TODAY'S NEWS TODAY

ST. LOUIS POST-DISPATCH

The Only Evening Newspaper in St. Louis With the Associated Press News Service

SPORT FINAL
Stock Market Closing Prices and Complete Sales

VOL. 84. NO. 353. — ST. LOUIS, WEDNESDAY, AUGUST 24, 1932.—30 PAGES. — PRICE 2 CENTS

THOUSANDS ON MARCH TO BENTON; SHERIFF SETS UP MACHINE GUN NEST, SAYS MINERS' "MOB" SHALL NOT PASS

HOOVER DECLARES HE WANTS TO RID CIVILIZATION OF EVILS OF LIQUOR

Writes to Dr. Daniel A. Poling That 'We Must Revive Energies of States' to Deal With Problems of Traffic.

MAY DISAGREE ON METHOD OF ACTION

Letter Given Out by Prohibition Leader Who Thinks President Is 'Decisively, Personally and Politically Dry.'

By the Associated Press.

WASHINGTON, Aug. 24.—President Hoover considers himself on common ground with the prohibitionist in "a desire to rid this civilization of the evils of the liquor traffic."

He made this statement in a letter to Dr. Daniel A. Poling which was made public by the chairman of the allied dry forces for prohibition. Poling had telegraphed the President indorsing him for re-election, and in giving out parts of the Chief Executive's reply made under date of August 22, he renewed his indorsement of Mr. Hoover.

When he gave out the letter, Poling told reporters he considers Mr. Hoover is "decisively, personally and politically dry." He then described Gov. Franklin D. Roosevelt as "personally dry and politically wet."

Letter of Hoover.

The letter of President Hoover contains the following sentences given out by Dr. Poling:

There are many moral and spiritual problems before us, to which you have given so many years of devoted service.

We are on common ground in a desire to rid this civilization of the evils of the liquor traffic. We may not all agree on method as I have come to the belief that we must, through constructive and not destructive changes, revive the energies of the states to deal with the new evils, with Federal constitutional guarantees against the return of the old evils.

We must drive steadily toward disarmament and world peace. We must fight for economic recovery, not only for its material values, but we must secure from this period a revaluation of the purposes of life and shift our drift from materialism to a higher note of individual and national ideals. We must awaken a sense of national consciousness of the purpose of life itself. We must contend every moment for the wider development of free men and women through the one road to that end, that is, loyalty to a century and a half of our own American inspirations.

Vote on Hoover Indorsement.

The Executive Committee of the allied forces voted 192 to 19 to indorse Mr. Hoover, Dr. Poling said, although its membership was divided on the President's proposed changes in the prohibition laws. Of the 19 dissenting, he added, most of them were from the North and many will support Mr. Hoover personally. The dry leader added: "We support Hoover with a recognized difference of opinion as to the program that will be followed in the next Congress."

Dr. Poling said his organization would work for the election of dry candidates for the House and Senate and that decision as to individuals they would support would be reached on the basis of individual campaigns. He placed his organization's present financial status at $11,000 in cash and $54,000 in pledges.

COMPTROLLER TO REPORT CITY DEFICIT OF $651,799

Amount Is Less Than Estimate and Is Attributed to Relief Appropriation.

The city's deficit for the fiscal year which ended on April 11 was $651,799, it will be shown in the Comptroller's annual report, now being printed.

Deputy Comptroller Gunn had estimated the deficit at $675,000 the day after the fiscal year closed. Since then there has been some adjustment of accounts. The deficit at the end of the previous year, in April, 1931, was $96,842.

The current deficit is almost entirely due to the appropriation of $600,000 for public relief.

CHAPLIN PLANS SUIT TO KEEP HIS SONS OUT OF THE MOVIES

Wants Children, 5 and 6, to Have Normal Boyhood and Choose Own Careers.

By the Associated Press.

LOS ANGELES, Aug. 24.—Counsel for Charlie Chaplin said yesterday he intended to file, possibly by tomorrow, a court petition contesting the right of his divorced wife, Lita Grey Chaplin, to take her two young sons into the movies without his sanction.

The former Mrs. Chaplin has had custody of the children since the divorce some five years ago. She recently signed a contract for herself and the boys, Charles Jr., 6 years old, and Sidney Earl, 5, to appear in pictures for Fox Film Studio.

Chaplin's lawyer, Loyd Wright, said the comedian felt his sons were too young to subject them to the influences of a movie career, that they should have the best opportunity for normal boyhood development, and be allowed in later years to select their own careers—movie or otherwise. Chaplin also was represented as feeling that he had made ample financial provision for the boys.

Mrs. Chaplin is reported to have received a $650,000 settlement in the divorce and $1000 a month for support and education of the children.

I. C. C. GIVES PERMISSION FOR CUT IN COTTON RATES

Southern Carriers Are Notified Reductions May Be Put Into Effect Aug. 27.

By the Associated Press.

WASHINGTON, Aug. 24.—The Interstate Commerce Commission today notified Southern carriers that they might put into effect reduced rates on cotton from the South and Southwest to New Orleans, New England and Canada.

The new rates become effective to New England points from Arkansas, Southern Missouri and Western Louisiana on Aug. 27 and from other points on Sept. 6.

The rates for the first time in the history of the cotton industry are established on a carload basis. Heretofore cotton rates have been on what is known as an "any quantity" basis, one bale could be shipped at the same rate as a carload.

Under the new rates the cost is scaled downward from 45 cents for a minimum carload of 25,000 pounds to 30 cents for a 60,000-pound load.

Some large cotton shippers and the barge lines operating on the Mississippi River opposed the rates.

The Inland Waterways Corporation said it would take similar action as soon as a schedule of rates can be worked out. The policy of the corporation is to make its rates 20 per cent below those maintained by the railroads.

HERO OF GREENLAND ICE CAP RESCUE DROWNED IN CANOE

H. G. Watkins, Who Saved Augustine Courtauld Last Year, Loses Life in Eskimo Boat.

By the Associated Press.

ANGMAGSALIK, Greenland, Aug. 24.—H. G. Watkins, who rescued Augustine Courtauld from the Greenland ice cap in May last year, was killed today when his kayak, a one-man Eskimo canoe, upset in the sea.

He was leading a British expedition investigating possible sites for an air base for an Arctic route between England and Canada.

Although he was only 25 years old, Watkins had established himself as a distinguished explorer and had won the Royal Geographic Society medal. Shortly before he set out on his expedition he became engaged to marry Miss Margaret Rose Graham.

The kayak is a difficult craft to operate. This expedition had several made especially and the members took a course of training in navigating them.

MOSTLY FAIR, RATHER WARM TONIGHT AND TOMORROW

THE TEMPERATURES.

1 a. m.	75	9 a. m.	80
2 a. m.	75	10 a. m.	82
3 a. m.	73	11 a. m.	86
4 a. m.	73	12 noon	86
5 a. m.	71	1 p. m.	88
6 a. m.	70	2 p. m.	88
7 a. m.	73	3 p. m.	89
8 a. m.	76	4 p. m.	88

Yesterday's high 87 (3 p. m.); low 69 (6 a. m.).

Relative humidity at noon, 46 per cent.

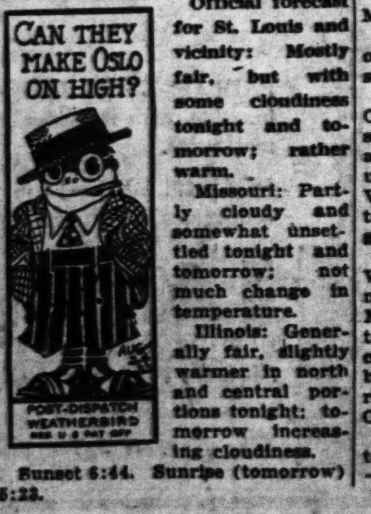

Official forecast for St. Louis and vicinity: Mostly fair, but with some cloudiness tonight and tomorrow; rather warm.

Missouri: Partly cloudy and somewhat unsettled tonight and tomorrow; not much change in temperature.

Illinois: Generally fair, slightly warmer in north and central portions tonight; tomorrow increasing cloudiness.

Sunset 6:44. Sunrise (tomorrow) 5:23.

ROOSEVELT BARS POLITICAL QUERIES IN WALKER CASE

Refuses to Let State Senator Westfall Testify on Origin of Hofstadter Investigating Committee.

MAYOR SOUGHT TO SHOW G. O. P. PLOT

Successful Bidder on New York Light Standards Defends City Executive at Ouster Hearing.

By the Associated Press.

ALBANY, N. Y., Aug. 24.—Gov. Franklin D. Roosevelt today ruled against the introduction of political testimony at the ouster hearing against Mayor James J. Walker. He decided Walter W. Westall, a Republican State Senator from Westchester County, would not reply to questions regarding the origin of the Hofstadter Legislative Committee.

Westall was the first of the Republican leaders, subpenaed by Walker, to take the stand. Gov. Roosevelt immediately challenged the relevancy of his appearance.

Walker intended to show, his counsel, John J. Curtin said, "the genesis of this Hofstadter committee—the motives behind it."

Not Relevant, Governor Holds.

"But suppose you do go to the genesis and establish motives," Gov. Roosevelt replied, "what of it? What relevancy has it in this case?"

The Mayor contends the Hofstadter legislative investigation was a political move.

Westall was one of nine Republican leaders the Mayor summoned to testify. Others included W. Kingsland Macy, State chairman; William Ward, Westchester leader, and Federal District Judge John Knight, former State Senate leader. Macy was in the executive chamber when Westall was called.

Taxi Operator on Stand.

E. F. Schindler, a New York City taxicab operator, was the first witness called.

Schindler brought with him copies of letters he said he had written to the Mayor and to the Taxicab Control Board on the taxicab situation some time ago. The letters to the board suggested cabs be permitted to park by fire hydrants so long as the driver was in the cab.

"Frankly," the Governor said, "I cannot see the relevancy of this."

He permitted the letters to be introduced in evidence, however.

Steel Man on Stand.

Harry S. Rosenblum, a director of the Reliance Bronze & Steel Corporation, was called. The Mayor owned $10,000 worth of bonds of this corporation at a time when the corporation obtained a $43,000 contract to furnish traffic light standards on Fifth avenue. This, Samuel Seabury, counsel to the Hofstadter legislative committee, has charged is in violation of the city charter and is sufficient ground for removing the Mayor. The Mayor's reply was that he did not know he owned the bonds and that the contract was awarded on a sealed bid, by the Police Department.

Rosenblum told of submitting his sealed bid for the traffic light standard contract. His bid, he said, was about $41,000. The next lowest bid, he said, was a little over $46,000.

Rosenblum said this contract was the only one his company ever had with the city.

"At that time," Curtin asked, "did you or anyone in your company know that the Mayor of New York owned any of your bonds?"

"We had no record of who owned our bonds," Rosenblum replied.

Rosenblum said his company had submitted bids to contractors building New York City school and other public buildings, but had not obtained much of the business.

Police Commissioner Called.

Police Commissioner Edward P. Mulrooney was the next witness.

Mulrooney said six sealed bids on the traffic light standards were submitted.

"The Reliance Bronze and Steel Co. submitted two bids," Mulrooney said, "one for erecting the standards and one for gilding the figures on the tops of the standards. We let them have only the contract to erect the standards. The gilding we let to another company."

Hector Fuller, a member of Walker's official Reception Committee, who was a member of the Mayor's party on the European trip in 1927 for which was purchased the $10,000 letter of credit by J. Allan Smith, New York representative of the Equitable Coach Co., Inc., was called.

"What, if anything, did you have to do with pooling any funds for

Continued on Page 2, Column 6.

SAYS HE POINTED OUT VICTIM OF TORTURE MURDER

Sylvester Campbell Tells Police He Gave Name of Fremont Pearce to Slayers.

FORCED BY THREATS TO DO SO, HE ASSERTS

Was to Get 10 Per Cent of Loot, He Declares—Four Men Accused of Killing Recluse.

Authorities of Wayne County, Ill., announced today that Sylvester Campbell, 52-year-old live stock salesman of East St. Louis, had confessed he furnished the name of Fremont Pearce, aged recluse of Cisne, Ill., to three men who tortured the recluse on the night of July 13 in an effort to obtain money they supposed he had hidden.

Pearce died Aug. 5 of his injuries. He said his assailants held hot irons and matches to his skin, pulled out his toe nails with pinchers, and kicked him. The supposed hidden wealth did not exist, according to Pearce, and the robbers obtained only $25, a watch and several trinkets.

The announcement of Campbell's confession followed the arrest in East St. Louis yesterday of Roy Price, a 24-year-old die setter, the fourth man sought in the case. The others held are Raymond Mallicott, 25-year-old salesman of Granite City, and Charles Roy, 38, manager of a roadhouse near Collinsville. They deny knowledge of the crime. Murder warrants have been issued in Wayne County, and State's Attorney Charles D. Matthews has stated he will ask for the death penalty.

Tells of Giving Name.

Campbell, known to associates as "Ves," asserted that he furnished Pearce's name to the robbers under a threat of death. His oral statement, as related by Special Deputy Sheriff Joseph G. Schrader of East St. Louis, who was responcible for the arrests, follows:

"Late in June I was driving home from the stockyards when a man forced his way into my machine, pressed a revolver against my side and directed me to drive to Eagle Park. On reaching the park the man was met by two others. I did not know any of them. They blindfolded me, and tied my hands behind my back with wire. They demanded the names of wealthy cattle shippers, who sent stock into the stockyards. They threatened to make me 'dig my own grave' unless I furnished them with names. I recalled that Mr. Pearce was reputed to be wealthy, so I mentioned him and several others.

Was to Get 10 Per Cent of Loot.

"I was to get 10 per cent of the proceeds of their operations for furnishing the names of prospective victims. When the gang got back from Cisne, they told me 'it was a water haul,' meaning that they had failed to get anything. They did not attempt to rob any of the other persons I had named, and one of the gang told me 'I'll blow you in two if you ever talk about this.'"

Campbell has been employed at the National Stockyards for 10 years, and lives with his wife and two children at 913 Pennsylvania avenue. Neither Campbell nor any of the others has a police record, according to Schrader.

Mallicott and Roy were arrested last Friday after officers reported finding Pearce's watch and several other articles taken in the holdup, in Mallicott's residence in Granite City. The home was searched again yesterday and the officers found a sawed-off shotgun wrapped in newspapers. Pearce had stated that one of his assailants carried a weapon, which the recluse described as a machine gun.

Price was held last night in the St. Clair County jail at Belleville. He will be taken to Fairfield, in Wayne County, today.

E. L. KUHS IS ACTING MAYOR

Serving Because Miller Is on Vacation and Neun Absent.

Alderman Edward L. Kuhs, vice-president of the Board of Aldermen, is acting Mayor in the absence of Mayor Miller and President Neun.

Miller is on vacation and Neun went to the State Fair at Sedalia yesterday and to Jefferson City to confer with Gov. Caulfield on relief today.

Doolittle Won't Enter Air Race.

By the Associated Press.

WICHITA, Kan., Aug. 24.—Maj. James J. Doolittle, whose speed plane was damaged in a landing here yesterday, announced today he would not compete in the nonstop race from Burbank, Cal., to the national air races at Cleveland.

HOOVER TO SPEAK "BETWEEN ROUNDS" OF WORK IF AT ALL

Secretary Says President Won't Take Time From Fight on Depression.

By the Associated Press.

WASHINGTON, Aug. 24.—At the White House it was said today that if President Hoover speaks at all during the coming campaign it will be "between rounds in his fight against the depression."

This was the answer given by one of his secretaries to reports that he would deliver a campaign address in New York and probably make one or two more speeches in the Middle West.

"His job is here, fighting the depression," the secretary said. "If he gets an opportunity to get out between rounds and say something he will do it, but if his job requires him to stay here, he will stay."

RAIL STOCKS PULL MARKET INTO UPTURN NEAR CLOSE

Losses in Several Leading Issues Are Mostly Recovered; Trading Decreases.

By the Associated Press.

NEW YORK, Aug. 24.—Railroad issues pulled the stock market out of confused price movements into an upturn in the late trading today.

Shares of a group of the hard coal carrying roads went up $4 to more than $10 a share, and losses of $1 to $2 or more recorded by several of the leading issues in the middle of the day were mostly recovered. Advances of $1 to $2 a share were numerous at the close.

Trading slackened considerably, the day's total turnover approximating 3,500,000 shares, or roughly a million less than yesterday's.

Trading in shares developed a feverish pace in the late trading, and the ticker ran for some minutes after the closing gong. Bonds, like stocks, had reacted substantially, only to stiffen in the final dealings.

A buoyant rise in cotton helped the share market, that staple getting up about $2.50 a bale, making one of the sharpest advances in this market of the year. Grains, however, were sluggish.

MISSOURI RETAILERS URGE STATE DRY LAW REPEAL

Also Against Eighteenth Amendment; Resolution Carries by Only Six Votes.

By the Associated Press.

POPLAR BLUFF, Mo., Aug. 24.—The Missouri Retail Merchants' Association today adopted resolutions trying urging immediate repeal of the eighteenth amendment and the Missouri bone dry law. The convention also adopted a resolution indorsing all candidates regardless of party affiliation for Legislature and Congress who favor repeal of dry laws, and passed a resolution calling for repeal of section 9239 of the Missouri statutes which sets aside Sept. 28 as Frances Willard day and makes compulsory that one quarter of a school day each year in public schools be set aside for instructions as to the history and benefits of prohibition. The resolution on prohibition passed after much debate and by a majority of only six votes.

Fred A. Tyler of Kansas City was elected president of the association. The election of Tyler followed a concerted effort on the part of Kansas City, St. Joseph and Joplin delegates to get control of the convention. Tyler succeeds Harvey L. Fortner of St. Louis, who completed his second term as president. Vice-presidents chosen are Ed E. Glenn, Kansas City; Victor Maurath, St. Louis; Phil Fisher, St. Louis; I. B. Manne, Kansas City; and Haskell S. Bloodworth, Poplar Bluff. J. T. Westfall of St. Louis was named secretary; George G. Corner, Kansas City, treasurer, and Max Rubenstein, St. Louis, sergeant-at-arms.

GOV. ROOSEVELT TO ATTACK DRY LAW IN SEA GIRT TALK

Speech Saturday to Be One of 10 or 12 Major Addresses Before Election.

By the Associated Press.

NEW YORK, Aug. 24.—James A. Farley, Democratic national chairman, announced today that Gov. Roosevelt's broadside against prohibition would be fired on Saturday when he speaks at the Governor's day celebration at Sea Girt, N. J.

Farley added that the Governor would make 10 or 12 major speeches before election. While no definite plans have been made for the period following the Western trip, Farley expects that Gov. Roosevelt will make one speech in Massachusetts and will close his campaign in Madison Square Garden, New York City.

Hot Spots in Miners' March, Truckload Leaving Belleville

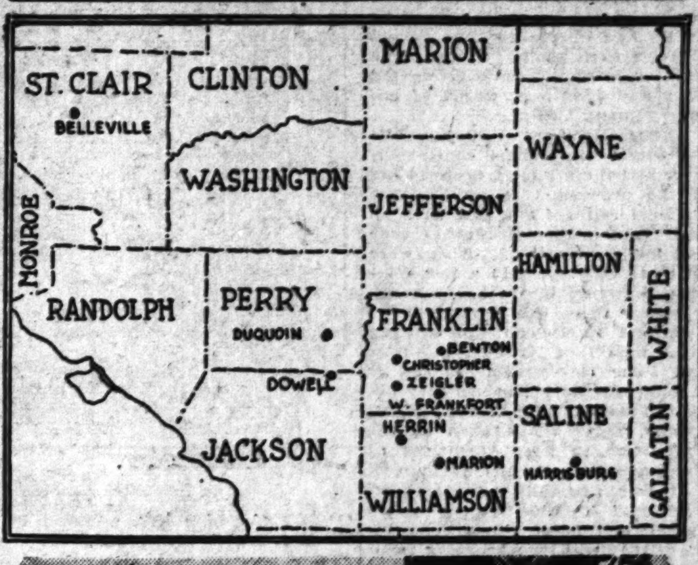

A PARTY of 900, including 20 women, started from Belleville today to join the march on Benton. Estimates of the total number in the caravan run as high as 25,000.

WOMAN LEAPS OFF EADS BRIDGE, RESCUED

Mrs. Iline Dorrin, 26, Dragged Aboard Steamer St. Paul by Crew.

Mrs. Iline Dorrin, 26 years old, was rescued from the Mississippi River at 9:30 o'clock this morning after she had leaped from the west span of Eads Bridge.

The leap was seen by deckhands and passengers of the steamer St. Paul, which had just left the dock, and by a large crowd of persons watching the departure. Mrs. Dorrin struck the water feet first directly in front of the boat and was dragged aboard by the deckhands, who threw a net over her.

Her purse, containing 55 cents, a car token and trinkets and a card on which there were several telephone numbers, was found on the bridge. At City Hospital, Mrs. Dorrin, who lives at 1201A Clara avenue, and is the wife of Nathan Dorrin, a salesman, refused to give her name.

Using the telephone numbers, however, police located a sister, Mrs. Alice Goldberg, 1392 Granville place, who identified her. Mrs. Goldberg said her sister had worried over a family matter.

TWO BANK ROBBERS KILLED

Teller Shot in Attempted Holdup at Los Angeles.

By the Associated Press.

LOS ANGELES, Aug. 24.—Two Negro bank robbers were shot and killed and H. R. Reed, teller, was wounded seriously today when five Negroes attempted to hold up the bank of America branch at Fifty-seventh and South Broadway.

W. Ord, the manager, opened fire, killing the two, and the other three fled after returning pistol fire.

To Prison by Airplane.

By the Associated Press.

BLOOMSBURG, Pa., Aug. 24.—Two convicted shoplifters were transported to the Eastern Penitentiary at Philadelphia in an airplane yesterday because authorities feared they might attempt to escape if the usual automobile were used.

ST. LOUISAN DROWNED AT LAKE IN MINNESOTA

Bernard O'Malley Loses Life in Searching for Body of Missing Man.

By the Associated Press.

STARBUCK, Minn., Aug. 24.—The body of Bernard O'Malley, 26 years old, of St. Louis, was found today in a lake near here, where he was drowned yesterday.

O'Malley lost his life in searching for the body of C. Frank James, 52 years old, who disappeared Monday night after going fishing alone. James is thought to have been thrown into the water and drowned when the outboard motor on his boat fell off and jarred the craft.

Mrs. James, vacationing here with her husband, offered a $1000 reward for recovery of the body and it was in seeking the reward that O'Malley was drowned. The body of James, a greenhouse owner of Neodesha, Kan., has not been found.

O'Malley, who lived at 4149W Kossuth avenue, was a former gasoline station proprietor here but sold his station several weeks ago and went to Starbuck to spend the summer with his aunt, Mrs. Nellie Hester Mullen of Pine Lawn, who has a cottage there. He is survived by his mother, Mrs. Delia O'Malley, two brothers and two sisters.

AMELIA EARHART FLYING NON-STOP ACROSS COUNTRY

Leaves Los Angeles for Newark, N. J., in Plane in Which She Crossed Atlantic.

By the Associated Press.

LOS ANGELES, Aug. 24.—Amelia Earhart (Mrs. George Palmer Putnam), piloting the same monoplane in which she crossed the Atlantic, took off at 12:26 p. m. today on an attempted nonstop flight to Newark, N. J.

She plans to fly by way of Albuquerque, N. M., to St. Louis and through Columbus, O., to Newark.

No woman has made the transcontinental flight non-stop.

The present west-east non-stop record for men is held by Frank Hawks, whose time was 17 hours, 39 minutes and 59 seconds.

Three weeks ago Miss Earhart attempted a non-stop coast-to-coast flight, but was forced down at Columbus by a faulty gas line.

DEPUTIES SENT OUT TO MEET INVASION

They Halt 9-Mile Caravan at Pinckneyville, Ill.—Strikers Agree to Wait Pending Orders to Officers From Springfield.

'MOBILIZING EVERY CITIZEN OF COUNTY'

Official Says Force Will Be Used if Necessary—National Guard Not Called but Officers Survey Situation.

By a Staff Correspondent of the Post-Dispatch.

PINCKNEYVILLE, Ill., Aug. 24.—A caravan of striking miners nine miles long was halted on the edge of town here at 2:45 p. m. today by a squad of deputies under Sheriff Albert C. Davis, and agreed to wait there until a State highway patrolman included in the group of officers could call Springfield for instructions.

The miners, intent on invading Franklin County in protest against operation of mines there under the new reduced wage scale, found their progress blocked as they neared the city limits, by automobiles parked across the road.

Sheriff Davis and the leaders of the miners held a few minutes of discussion before the State patrolman arrived. The patrolman was told by Sheriff Davis that there were not enough deputies available to stop the advance. The policemen then asked the miners to wait until he called his headquarters at Springfield for instructions. The miners agreed and retired to their cars to await his return from the telephone in Pinckneyville.

It was the second attempt made today to stop the caravan. At Swanwick, a crossroads village at the northern Perry County line, 50 deputies stopped the procession and told the miners they could not proceed. Both sides went into confeernce and after a few minutes the deputies reversed their stand and told the miners they could go on at least as far as Pinckneyville.

BENTON, Ill., Aug. 24.—A machine gun nest was established on State Highway No. 37, seven miles north of here, today to turn back miners protesting against the new reduced wage scale, as thousands of the diggers converged on the Southern Illinois mines from every town in the northern section of the coal field.

Sheriff Robinson dispatched his gunners from Benton at noon, a half hour after 200 heavily armed deputies had departed for Pinckneyville, in Perry County, where they hope to meet the motor caravan bearing the dissenting miners.

The 200 were instructed to stop the caravan and turn it east, so that it would have to come south on Benton by way of Mount Vernon. The machine gun crew was then ordered to Whittington curve, a sweeping turn in the highway on which a favorable field of fire can be commanded, and where, if the miners are turned back, the automobiles of the caravan can be headed north again without great highway congestion.

With miners joining the caravan by the thousands as it made its way southward toward Benton, center of the richest mining district in the State, Marion Hart, State's Attorney of Franklin County, announced that they would be stopped at the county line "by force if necessary."

"Mobilizing Every Citizen."

"We are mobilizing every citizen of the county to repel that mob," he said. "They shall not enter Franklin County. They will be met at the line by our citizens, and they will be turned back.

"That is the program of Sheriff Robinson and it has the full support of my office. We are ready for them. Every professional man, merchant and workman in the county is ready to back us up."

As he was making this announcement, Sheriff Robinson was conferring in the county jail with rep-

Continued on Page 2, Column 2.

STEINBERG OFFER FORMALLY PLACED BEFORE CREDITORS

Hearing Adjourned Until Sept. 26, After Which Objections to Proposals Will Be Heard by Referee.

HEAD OF FIRM EXPLAINS TRUST

Adopted Idea on Advice of Attorneys — Expects to Raise $250,000 From Friends.

The closed brokerage firm of Mark C. Steinberg & Co., is sending circulars to general creditors to obtain their acceptances of its composition offer of 20 per cent in cash and 80 per cent in notes.

The offer was made formally yesterday at the conclusion of a two-day meeting of creditors before Referee in Bankruptcy Plowman in the Federal Building. Details of the offer had been given to creditors previously.

The meeting was adjourned until Sept. 26 to permit creditors to consider the offer, which may be accepted or rejected by a vote of creditors with a majority in number and amount of allowed claims. If the offer is accepted, the firm will file an application for confirmation of the composition and a date will be set for hearing of objections.

If Offer Is Rejected.

Should the offer be rejected, the firm's assets would be distributed to creditors through Bankruptcy Court and the nine partners would be relieved of their remaining debts except those not legally discharged in bankruptcy.

The question of whether creditors would fare better by accepting the offer or permitting an administration in bankruptcy was raised yesterday by attorneys for some of the claimants.

Edward W. Tobin and Karol Korngold, representing creditors, inquired how the composition offer would affect customers whose "free" securities had been, as they expressed it, "converted" by the firm in pledging them to banks which sold them on the day after the receivership.

Steinberg previously had admitted that about 5 per cent of "free" securities had been pledged "through mistake," and the auditor had estimated that the pledged "free" securities amounted to about $11,000.

Louis Mayer, attorney for the firm, said the offer provided for creditors of this class and that his interpretation of it was that they would have the opportunity to establish the priority of their claims, or, failing to do so, would receive the cash and notes with other creditors.

Steinberg was asked why he had not offered to give his personal notes instead of notes of a trust in which the junior partners had small shares.

His Reason for Trust.

"It is my ambition to pay the creditors in full," he replied. "When I told my lawyers of this they advised me not to go before a referee in bankruptcy and talk of paying in full because that would be an old story to him. They said that if I gave my personal notes I might be back in bankruptcy court in short order.

"I thought it over and evolved the present plan as the best evidence of my intention to pay in full. While the liability of the junior partners on the trust notes is limited to 10 years, my liability is to be unlimited."

Asked whether the giving of personal notes would hamper him in a new business start, Steinberg said it would probably have that effect. "If I show a liability of $300,000 in notes and no asset but ambition," he said, "it might hinder me in credit matters."

Steinberg said he intended to raise about $250,000 from friends and relatives to enable him to make the 20 per cent cash payment and to take care of receivership expenses.

His $442,000 Home.

When attorneys sought to learn whether the picturesque Steinberg country estate on Warson road was available to firm creditors, Steinberg replied that it was placed in the names of himself and his wife jointly in 1928. This would place it beyond reach of creditors. He said he and his wife paid Harry F. Knight $252,000 for the property and spent about $100,000 on furnishings and $90,000 for improvements.

The eight junior partners also were examined yesterday. Each testified he had little in personal assets and owed substantial sums to the firm, representing his share in the firm's losses during the last three years.

The junior partners are Paul E. Peltason, J. S. McCourtney, Gordon Scherck, Hunter Breckenridge, Irwin R. Harris, John Grunik Jr., Robert A. Waddell and Charles H. Patton. Steinberg owns 51 per cent of the firm. Most of the junior partners have entered other brokerage businesses.

The composition offer proposes what is termed a payment of 100 per cent to general creditors, with a cash payment of 20 per cent and the remaining 80 per cent in trust notes, maturing Jan. 1, 1943, to be paid out of earnings of the partnership.

Miners March on Franklin County

Continued From Page One.

representatives of the law enforcement agencies of Williamson County, to the south, and Perry and Randolph counties, each to the west. During the course of the meeting, Mrs. Robinson, speaking for her husband, told reporters that all the counties had agreed to stop the marchers at their borders.

Dowell Goal for Tonight.

The goal of the caravan is Dowell, a small mining village in the northeastern corner of Jackson County, five miles west of the Franklin County line and 20 miles from Benton, the seat of Franklin County.

When the caravan from Belleville reached Tilden, on the northern edge of Randolph County, about 2 p. m., State highway policemen told members of the delegation that 1500 automobiles bearing protesting miners had passed there since 11 o'clock this morning on their way south from northern mining towns.

The columns, gathering recruits as they proceeded, were greeted by shouts and cheers as they passed through each town. Women and children lined the roadside waving flags and shouting words of encouragement.

The traffic along all highways to the south was almost continuous. Here and there miners dropped out of the procession to repair mechanical failures and flat tires on their cars or to eat lunches they had taken with them. They were on their way again in a few minutes, dropping into the caravan wherever there was a gap.

To get to Dowell the caravan must pass through Perry County, and some contingents must go through Randolph, unless they decide to make a wide detour. What, if any, steps were taken at the conference to keep them out of these counties, was not announced.

It was generally agreed, however, that if the miners reach Dowell and make camp there tonight they will have scored a tactical victory. Jackson County authorities, having only a few small mines to protect, have announced they will make no opposition to the marchers provided they create no disorder in the county, whose chief industries are farms, factories and railroads.

The marchers, coming from as far north as Peoria and Pekin and as far east as Danville, have been warned by their leaders to take no arms on the trip and have been told that indulgence in liquors will inevitably defeat their aims and alienate the sympathy of the public.

Nevertheless, leaders of many of the contingents told their men that they were going into Franklin County, regardless of the opposition, since it is there that the new wage scale, despite heavy opposition of the rank and file, is getting a foothold in production.

All Shafts Operating.

Franklin County mined one-fifth of Illinois' coal output last year, and all of the shafts there are operating today. Pickets placed at the mines by dissenting miners from the county locals were withdrawn after one miner was killed Monday morning and 10 others, including two women and a 10-year-old boy, were wounded by deputies.

Dowell, the concentration point, is a strategic point from entrance to Franklin County over several roads, but local authorities fear the marching miners will leave their automobiles there and enter the county on foot over little known byways, guided by sympathetic diggers of this district, of whom there are many.

Thus it is that many deputies were sworn in here last night and today and every man in the county who wants the mines to run was arming himself. In Williamson County, battleground in many a historic fight, deputies were sworn in by the hundreds and told to stand by for call either from their own authorities or from Franklin County.

No Call for State Troops.

In the face of the invasion, however, Sheriff Robinson is understood to have told Adjutant-General Black by telephone last midnight that the National Guard would not be needed, although four companies, recalled from summer encampment, are standing by under arms in their armories at Springfield and Decatur.

"We don't need the troops," the Sheriff told the Adjutant-General. "If I need help, I'll get it from our people down here. We can handle the situation by ourselves."

Two National Guard officers are here with instructions to keep the Adjutant-General apprised of developments in the situation. They are Maj. O. J. McMackin, a veteran of previous disturbances in Southern Illinois, and Capt. Hewitt Johnston, both of the 130th Infantry. Lieutenant-Colonel Robert W. Davis, executive officer of the regiment, and Capt. Harry L. Bolen, were in Perry County. Col. Davis was in charge of troops in Williamson County during the Ku Klux Klan disturbances.

Benton took on the aspects of a town about to meet an attack under military strategy as the morning wore on. Armed men congregated about the Sheriff's office in the jail. Deputies toured the countryside by automobiles. Telephone reports were being received every few minutes from "the outside."

"Two hundred sixty-nine automobiles and 19 trucks have just left Springfield"—"Eleven cars on the way from Tovey"—"Thirteen cars starting from Kincaid"—so the dispatches ran.

It was announced today that an airplane had been placed at the disposal of Sheriff Robinson. It is to be used in keeping the county defenders appraised of the movements of the invading column.

Ray Edmondson, president of the Franklin County sub-district and an advocate of work at the new scale, announced last night that meetings of the miners, regular or especially called, had been forbidden during the present emergency.

"The men would never have been able to walk into Taylorville if it hadn't been for a meeting of the local at Tovey last week," he said. "After the meeting had voted to walk out of its mine there was no choice except to let the marchers come into the county, since there were a lot of protesters inside the county. That won't happen down here."

Boy Hit by Stray Shots at Zeigler

— Associated Press Photo.

FRANK POZERO,

TEN-YEAR-OLD boy, wounded by stray shots at Zeigler, Ill. He is shown here with his mother. He was one of 10 persons injured by deputy sheriffs who dispersed mine pickets and their families. One picket was killed.

20 WOMEN AMONG BELLEVILLE GROUP

Protesting miners of the Belleville subdistrict, a party of nearly 900, including 20 women, started from Belleville at 10 a. m. today for Dowell, where diggers from the other areas plan to concentrate tonight for a movement on the Franklin County mines tomorrow.

There were 78 passenger automobiles and trucks in the caravan which started from Knights of Pythias grove on West Main street, the gathering place of the miners earlier in the morning. The procession was divided into sections, lettered according to the local union membership.

S. L. Jones, head of Radium local, is leader of the protesting group in Belleville. The route chosen for the 68-mile run was over Highway 13 to Pyatt, east to Duquoin, thence south of Dowell. It was planned that miners from New Athens, Lenzburg, Marissa, Tilden, Coulterville and Pinckneyville should join the train as it reached those towns.

"We are going down there peacefully to show the miners at work in Franklin County that thousands of their fellow-workers, more than half of them, in fact, are against the new wage scale that has been foisted off on us," Jones said.

"We go unarmed and under orders to see that no one does any drinking. We are determined to enter Franklin County peacefully, and if they try to stop us no one can say what the consequences will be."

A procession of 12 trucks and 180 passenger automobiles, carrying some 1100 protesting miners from Central Illinois mine districts, passed through Belleville within an hour after the similar cavalcade of Belleville subdistrict miners had started for Dowell. The Central Illinois group planned to overtake the Belleville procession at Marissa, and to proceed to Dowell with the Belleville and Marissa miners.

About 60 women were in the company. The leading truck, loaded with provisions and carrying 20 men, bore a large American flag, and smaller flags were displayed on many cars following.

MOTOR CARAVAN LEAVES STAUNTON

STAUNTON, Ill., Aug. 24.—A motor caravan four miles long, carrying striking miners, left here today for an invasion of the Southern Illinois coal fields, where they will attempt to dissuade their fellow miners from working under the reduced wage scale.

About 3000 of the diggers were from Springfield, Ill., where they had gathered this morning for an organization meeting in a park.

A contingent of 500 men were here from Pana, each carrying food for a week and an American flag.

The caravan was equipped with a first aid outfit to care for those who might become ill or injured. Women's auxiliary groups carried the food and will supervise the feeding of the marchers. Most of the groups carried food enough for four days, but they said they could stay longer if necessary.

A carnival spirit prevailed. "Little Cigar," the Italian lad who kept the picket line in Christian County in good spirits with his accordion music, pumped away at his instrument early today, entertaining the crowds.

Blankets and bedding protruded from the automobiles at all corners. At the first night's camp the men will stay in the city park at Dowell, which they were given permission to use. They will sleep in the cars and on the ground.

Strike leaders were of the opinion the objective of the march could be attained in three days at the most. At the end of that time they said they expected to have the mines closed in Franklin and Williamson Counties.

"We're going down there by invitation," they said, "and they're in sympathy with us."

Strip Mine in Henry County Closed to Prevent Trouble.

ATKINSON, Ill., Aug. 24.—The strip mine operated by the Midland Electric Coal Co. was idle this afternoon for the first time since its opening in 1929, the workers quitting the diggings rather than clash with pickets from downstate. One hundred union miners had been employed. The annual output has been 500,000 tons.

Women Picket Mine While Men Are on March.

GILLESPIE, Ill., Aug. 24.—One hundred women went on picket duty today at the Langley mine near Taylorville while hundreds of men left Christian County to join the march downstate. The women were organized here yesterday by Mary Casper, local leader. The Peabody Coal Co. announced more than 150 men went down the shaft under guard of Sheriff's deputies and coal was being hoisted.

Hearing on Paving Market St.

The Board of Public Service today decided to hold a public hearing at 10 a. m., Sept. 30, on the paving of widened Market street from Twentieth street to Vandeventer avenue.

BALANCED BRAKES

Equalized While You Wait.. 75c to $1.50

Exclusive Merry Process. The Finest in Complete Brake Service at Low Cost

Axle Alignment Stops Shimmy and Unusual Tire Wear, Checked FREE

H. C. MERRY, Inc.

3930 Lindell FRanklin 6771

TWO-DAY SALE

KELVINATOR ELECTRIC REFRIGERATORS

Regular $195 Model Reconditioned

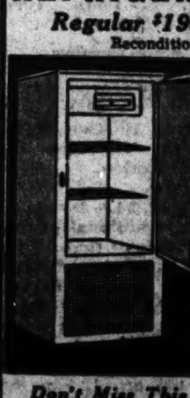

There Are Only 9 To Be Sold

$95

Thursday and Friday Only

Don't Miss This Good Buy. Price Includes Installation

LEHMAN

1101 OLIVE STREET

"Open Evenings Till 9 P. M."

DR. WALKER CALLED 'MEDICAL RACKETEER'

Witness Says Mayor's Brother Was Paid by City Without Rendering Any Service.

By the Associated Press.

NEW YORK, Aug. 24.—Dr. William Walker, brother of the Mayor, was termed "a symptom and a sample of a great medical racket" by a witness before the Grievance Committee of the State Board of Medical Examiners today.

Paul Blanshard, executive director of the City Affairs Committee, so described the Mayor's brother at a preliminary hearing of the Grievance Committee. He made his statement in continuation of his opening remark that he did not wish to make Dr. Walker an isolated victim of charges of fee splitting in connection with city compensation cases which his committee has filed against the Mayor's brother and four other physicians.

"He is a symptom and a sample of a great medical racket," Blanshard said. "It would be as silly to remove him without getting at the racket as it would be to sew up a wound with proud flesh underneath."

Blanshard said the City Affairs Committee charged Dr. Walker and his associates with fraud against the city in three particulars.

"The city paid Dr. Walker large sums of money through his associates without Dr. Walker rendering the city any service for that money," he said. "In a number of cases the city paid some of these doctors for fake services described by fake bills.

"Finally, the money received by Dr. Walker was claimed ordinary graft and no man reading the Seabury testimony (before the Hofstadter Legislative Committee) can reach any other conclusion."

Dr. Walker was not present today.

Accused with Dr. Walker are Drs. Harris Feinberg, Edward L. Brennan, Thomas J. O'Mara and Alfred Cassassa. All were informed that their presence was optional. Dr. Cassassa was the only one of them on hand when the hearing began.

The first action of the committee was to rule that fee-splitting in itself would not be considered prima facie evidence of fraud. In announcing this decision, Dr. Moses Keschner, acting chairman of the committee, said four of the eight paragraphs in the charges filed against Dr. Walker and the four other physicians by the City Affairs Committee would have to be substantiated by proof.

ANOTHER STENCH BOMB IN GAYETY THEATER LOBBY

Second Attack in Three Days at Movie Where Non-Union Men Are Hired.

A second stench bomb was thrown into the lobby of the Gayety Theater, Fourteenth and Locust streets, last night. The first attack was on Sunday afternoon, several hours after the theater was opened for the season as a movie house, employing nonunion projection machine operators.

Police were unable to find any one who saw the bomb thrown last night.

A fake bomb, thrown in the lobby of the theater today, proved when examined by police to be a cheap clock, inclosed in a pasteboard box with two exhausted dry cell batteries taped to its sides. A short length of clothesline served as the mock fuse.

A stench bomb was thrown through the front entrance of a restaurant adjoining the theater, also being picketed by union members. Fumes remained in the restaurant but a short time, as the bomb was not thrown far beyond the door step.

Steamer Sinks in River.

METROPOLIS, Ill., Aug. 23.—The steamer Sandison, a towboat belonging to the Sand Gravel Co. of Paducah, sank in 10 feet of water at Brookport at noon today while unloading barges of sand for the Illinois highways.

MONTH-END SALE OF FINE Grand Pianos

Free — 50 weeks' instruction to any member of the family with each of these remarkable values—

All famous makes included such as Apollo, Wurlitzer, Mehlin, Schaff Bros., Drachmann, etc.

WAS		IS
$675	Apartment Model (Reconditioned—Like New)	$179.50
$695	Drachmann, Small Size	$249
$875	Mehlin	$459
$1575	Apollo, Period	$875
$875	Wurlitzer, walnut, like new	$495
$750	Mehlin, walnut	$329
$650	Period Model, mahogany (6 Legs)	$259
$345	Farny Grand	$225

And Many Others—Look Over the Price Tags

Pay Out of Income. Small Down Payment. 2½ Years to Pay.

For homes too small for a grand, a Steinway Studio style. Reduced, special.......... $98.50

OPEN EVENINGS

WURLITZER

1006 Olive St.

Bars Political Queries In Walker Hearing

Continued From Page One.

spending money on that trip to Europe with the Mayor in 1927?" Curtin asked. Fuller said Rodman Wanamaker had supplied money for the trip. "Shortly after that my friend, Senator Bernard Downing, took me to lunch," Fuller said, "and told me that several of those in the party were getting up a pool for unofficial expenses. 'The Mayor is one of those participating,' Senator Downing said. He said the Mayor was putting in $3000. I put in $1000. On the way home he told me we had exceeded the pool by $3000."

Q. (By Curtin). Who managed that fund during the trip abroad? A. Barney Downing.

Q. (By Gov. Roosevelt). You say you gave that money to Senator Downing on the Berengaria. What time did you sail? A. We were scheduled to sail at midnight, but were held up by the tide until 5 a. m. But I gave the money, in cash, to Senator Downing at a luncheon on the ship the day before we sailed.

Seabury Questions Fuller.

Seabury, cross-examining Fuller, asked him where he got the $1000 he paid to Downing. "It was my monthly salary," Fuller said.

Q. (By Seabury) Where did you keep that $1000 you paid to Senator Downing? A. I carried it in my pocket.

Q. When did you get the money? A. Either on July 15 or Aug. 1—I don't remember now.

Q. Senator Downing spoke to you how many days before you sailed? A. Five or six days.

Q. And you told Senator Downing you didn't have the money then, but that you would get it. A. Yes.

Q. But you had this $1000 in your pocket then? A. I might have. I told Senator Downing that because I wanted a chance to think it over. Besides, I might have had to pay bills. A thousand dollars doesn't last very long when you start paying bills.

Fuller said that at that time he was employed by the American Car & Foundry Co. at $1000 a month.

Fuller said he had no record of his expenses on the trip. "I never kept any accounts in my life," Fuller replied. "When I'd want $10 or $20," he said, "I'd ask Barney for it and I'd get it."

100-Pound Note from Wanamaker.

Fuller said Rodman Wanamaker, who financed the trip, gave him as a present an English 100-pound note.

Fuller, now Director of Public Relations for Outdoor Advertising, Inc., said he had had a similar job, at $9000 a year, with the Paramount Taxicab Co. for about a year beginning in the summer of 1930.

"In lieu of additional salary," Fuller said, "they made me a vice-president of the Paramount Taxicab Co., but it didn't mean anything."

Q. (By Gov. Roosevelt) When you went aboard the Berengaria that night, how much money did you have with you? A. Two or three hundred dollars and the 100-pound note Mr. Wanamaker had given me.

In reply to a question by Martin Conboy, the Governor's special counsel, Fuller said Downing had said something about getting a letter of credit, but said he knew nothing about the letter of credit.

Questioned by Gov. Roosevelt, Fuller said he had several hundred dollars in salary awaiting him when he returned.

"Why didn't you use some of that to pay up that overdraft?" the Governor asked. "I had to pay some bills and had no money left," Fuller replied.

Bars Testimony on Motives.

Then occurred the Westall incident, with Gov. Roosevelt ruling out questioning of any witnesses "along the line you have proposed."

"I'm dealing here," the Governor said, "with charges. The motives are, in my judgment, wholly irrelevant.

"The same is true as to the members of the Legislature. It might have been true, if any of these men had been witnesses before the committee. Testimony as to the motives of members of the Legislature or others cannot be received by me."

"May I have just one thing on the record," Curtin asked, "that the man who selected the counsel for the committee was none other than the Republican State chairman?" "No," the Governor replied, "that cannot go on the record for the simple reason that the committee selected the counsel."

The Governor then permitted Curtin to read into the record the list of Republican leaders he had called and his reason for calling them. That he wished to examine the motives behind the beginning of the legislative investigation of the New York City government. Westall left the stand without having uttered a single word, and the Republicans summoned as witnesses filed out of the executive chamber.

The next witness was Louis B. London, who said he had known Senator Bernard Downing for 25 years. He testified he had seen Senator Downing in a restaurant in New York City one night in August, 1927, pull out a large roll of bills. He said Downing jokingly remarked that he was treasurer of a fund for the European trip.

At 4 p. m. the Governor ordered a three-hour dinner recess.

Walker Counsel Files Brief.

Counsel for Mayor Walker told a Supreme Court Justice here today that if Gov. Roosevelt removed the Mayor a "chaotic condition in the City of New York is bound to result."

This prediction was in a brief filed with Justice Elias J. Staley by John J. Curtin, chief of the Mayor's legal staff. The brief was Curtin's last word in the Mayor's motion to restrain Gov. Roosevelt from passing on his fitness to retain office. The motion was argued before Justice Staley Monday. He is expected to rule on it on Friday.

"If the Governor," Curtin said, "acts in excess of his jurisdiction and removes the Mayor, a chaotic condition in the City of New York is bound to result.

"The city government will, as a practical matter, be almost entirely prevented from functioning: every act of the president of the Board of Aldermen, who under the charter would succeed him, would be questioned; every act of the Board of Estimate in the meetings of which he sat would be questioned.

"In all probability, it (the city) would not be able to borrow any money from the banks or to sell its corporate stock, as timidity of bankers regarding the validity of the issuance of securities is too notorious to need comment here."

Curtin advanced a new reason for the courts having power to restrain the Governor. He said the Attorney-General's office had represented Gov. Roosevelt at the court proceedings and thereby the Governor placed himself under the jurisdiction of the court.

SPEEDER INJURES PATROLMAN

Swerves Car Into Motorcycle When Told to Halt, Escapes.

Motorcycle Patrolman Ralston McNutt suffered a skull injury today when his motorcycle was knocked down by a Negro speeder whom he had ordered to pull to the curb.

McNutt had pursued the automobile several blocks west on Carr street and at Twenty-fourth street he ordered the driver to stop. Instead, the Negro swerved to the left, throwing McNutt to the street, and continued west. The policeman was taken to City Hospital.

RUSSELL H. BALLARD DIES

Utilities Magnate Succumbs to Pneumonia at Los Angeles.

By the Associated Press.

LOS ANGELES, Aug. 24.—Russell Henry Ballard, national figure in the electrical lighting industry and president of the Southern California Edison Co., Ltd., died at his home here today of pneumonia.

Green Lovebirds, Parokeets

$1 each $2 pair

NATIONAL PET SHOPS

3101 OLIVE

MOTOR TUNE-UP

Gives new engine performance. Special equipment.

Factory ignition experts.

$3.75 Up

Factory Authorized HARRISON RADIATOR SERVICE

Expert Repairing and Recoring. Radiators Boiled Out.

United Motors & Autolite Service

F. S. Wiemeyer Co., Inc.

Open Till 10 P.M. 2625-27 Locust St.

JEfferson 2664

It is the Luxurious Innerspring Mattress in this Twin Studio Couch that makes it an Outstanding Value

Innerspring Mattress . . .

Twin Studio Couch

Featured in the August Sales at

$19.90

For adaptability this particular Studio Couch is without parallel. By day use it as a handsome divan, at night you can convert it into a full size double bed or into 2 twin beds with separate innerspring mattresses. Don't for a moment confuse this with the ordinary Studio Couch you see advertised which does *not* provide these essential features. The Innerspring Mattress construction is of excellent quality and leaves nothing to be desired for comfort and durability.

Pillows are $1.00 each

PAIR OF TWIN BEDS—each 73 in. long and 28 in. wide, with individual springs and inner-spring mattresses.

DOUBLE BED—57 in. wide and 73 in. long, one continuous bed with spring and innerspring mattress.

LAMMERTS

911-919 WASHINGTON AVE • ESTABLISHED IN 1861

FURNITURE • RUGS • DRAPERIES

The Largest Selection of Furniture in St. Louis

'FLYING FAMILY' CONTINUES ITS TRIP TO EUROPE

Hutchinsons Leave St. John, N. B., on 300-Mile Hop to Anticosti Island, Gulf of St. Lawrence.

ANOTHER PLANE AT HARBOR GRACE

Clyde Lee and John Bochkon Continue Succesfully but Second Ship Bound for Oslo Crashes.

By the Associated Press.

ST. JOHN, N. B., Aug. 24.—The "Flying Hutchinsons," bound from New York to London over the Arctic ruote, took off this afternoon for Anticosti Island in the Gulf of St. Lawrence, their second stop.

This stage of the journey will take them something more than 300 miles to the northeast. From Anticosti they go on to Greenland, Iceland and England.

It was 1:42 p. m. Eastern standard time, when the plane started, a little behind schedule because the party waited to repair a motion picture camera, which Hutchinson intends to use on the trip. Flying conditions were ideal.

The party arrived here on schedule at 4:05 p. m. yesterday, five hours and 58 minutes after the New York takeoff. The party comprises George Hutchinson, his wife, two daughters and crew of four.

Crash Forces Two of Flyers to Abandon Trip to Oslo.

By the Associated Press.

HARBOR GRACE, Newfoundland, Aug. 24.—Anxiety for two pairs of aspiring Atlantic flyers was ended today with reports that one plane had landed safely at Harbor Grace, and that the other had crashed 50 miles away without injury to the flyers. Both planes were long overdue.

The plane reported to have crashed was that of Thor Solberg and Carl Petersen, which left Floyd Bennett Field, New York City, yesterday morning. The ship was said to be so severely damaged that the flight would have to be abandoned.

After a night of anxiety, Clyde Lee and John Bochkon, who started from Barre, Vt., yesterday, brought their plane down to a safe landing at Harbor Grace at 7:20 a. m. Eastern Standard time. Their next scheduled stop is Oslo, Norway, which was also the destination of the Solberg-Petersen plane.

The aviators said they flew about in the fog during the early part of the night. They finally decided to take no chances of damaging their plane and they brought the Green Mountain Boy down on the sandy beach at Burgeo.

The flyers, who left Barre yesterday, said they experienced a most uncomfortable night on the beach and at daylight they took off for the airport here. They had to let the air from their tires to enable the wheels to grip in the sandy beach. A wing was slightly damaged but the airmen said it was of no importance.

It was reported at St. John's that Solberg and Petersen had crashed at Darby's Harbor, Placentia Bay, at 9:30 o'clock last night. It was said that the flyers were not injured but the plane was wrecked. Placentia Bay is on the west coast of the Avalon Peninsula, which forms the southeastern tip of Newfoundland. It is about 50 miles across the peninsula from Harbor Grace.

Solberg and Petersen left New York at 4:41 a. m. yesterday and were sighted several times on the way toward Harbor Grace, but when they reached the Newfoundland coast they encountered rain and fog. Last night they sent out a radio message, saying they could not land because of the fog, and intended to circle around until the weather cleared. They had fuel for about eight hours' flying.

Lee and Bochkon, on reaching here, immediately began to fuel their plane for the flight across the ocean, but later decided to start tomorrow. Hubert Huntington, the plane's navigator, who is directing the flight from the Barre-Montpelier airport in Vermont, sent them orders to delay their hop until tomorrow morning and in the meanwhile lend all possible assistance to Solberg and Peterson.

Two Circus Employes Killed.

By the Associated Press.

DULUTH, Minn., Aug. 24.—Two men were instantly killed, two ... dangerously hurt and three others were seriously injured when drivers lost control of two circus trucks on Duluth hills today. Those killed were Terrance ... of St. Paul and Paul Sikorsky of Arcadia, ... Albert Beardsley of Chicago and R. H. Hargrave of ...errill, Tex., were not expected to live. Amos Melton of Gainesville, Fla., Thomas Mark of Marlin, Tex., and Carrie Mathews of Pichar, Ok., also were hurt. All were employes of the John Frances Shows. The two trucks were going from Hibbing to New Ulm, Minn.

Appointed to Optometry Board.

By the Associated Press.

JEFFERSON CITY, Aug. 24.—Dr. Louis Megredge of Richmond today was reappointed a member of the State Board of Optometry by Gov. Caulfield for a term expiring June 30, 1937. He is a Democrat.

FROM left: NO... MRS HUTCH... gineer, and G. J. ... in the Sikorsky A...

the City of New York is bound to result."

This prediction was in a brief filed with Justice Elias J. Staley by John J. Curtin, chief of the Mayor's legal staff. The brief was Curtin's last word in the Mayor's motion to restrain Gov. Roosevelt from passing on his fitness to retain office. The motion was argued before Justice Staley Monday. He is expected to rule on it on Friday.

"If the Governor," Curtin said, "acts in excess of his jurisdiction and removes the Mayor, a chaotic condition in the City of New York is bound to result.

"The city government will, as a practical matter, be almost entirely prevented from functioning; every act of the president of the Board of Aldermen, who under the charter would succeed him, would be questioned; every act of the Board of Estimate in the meetings of which he sat would be questioned.

"In all probability, it (the city) would not be able to borrow any money from the banks or to sell its corporate stock, as timidity of bankers regarding the validity of the issuance of securities is too notorious to need comment here."

Curtin advanced a new reason for the courts having power to restrain the Governor. He said the Attorney-General's office had represented Gov. Roosevelt at the court proceedings and thereby the Governor placed himself under the jurisdiction of the court.

SPEEDER INJURES PATROLMAN

Swerves Car Into Motorcycle When Told to Halt, Escapes.

Motorcycle Patrolman Ralston McNutt suffered a skull injury today when his motorcycle was knocked down by a Negro speeder whom he had ordered to pull to the curb.

McNutt had pursued the automobile several blocks west on Carr street and at Twenty-fourth street he ordered the driver to stop. Instead, the Negro swerved to the left, throwing McNutt to the street, and continued west. The policeman was taken to City Hospital.

RUSSELL H. BALLARD DIES

Utilities Magnate Succumbs to Pneumonia at Los Angeles.

By the Associated Press.

LOS ANGELES, Aug. 24.—Russell Henry Ballard, national figure in the electrical lighting industry and president of the Southern California Edison Co., Ltd., died at his home here today of pneumonia.

MOTOR TUNE-UP
Gives new engine performance. Special equipment.
Factory ignition experts.
$3.75 Up
Factory Authorized HARRISON RADIATOR SERVICE
Expert Repairing and Recoring. Radiators Boiled Out.
United Motors & Autolite Service
F. S. Wiemeyer Co., Inc.
Open Till 10 P.M. 2625-27 Locust St.
JEfferson 2664

...g Mattress in this Twin
...n Outstanding Value
...io Couch
...illows
...e $1.00
...each
...onstruction is of excellent quality and leaves nothing to be desired for comfort and durability.
...N BEDS—each 73 in. long and 28 ... individual springs and innerspring
...D—57 in. wide and 73 in. long, one ... with spring and innerspring mattress.
...MMERTS
...GTON AVE • ESTABLISHED IN 1865
...E • RUGS • DRAPERIES
...Selection of Furniture in St. Louis

'FLYING FAMILY' CONTINUES ITS TRIP TO EUROPE

Hutchinsons Leave St. John, N. B., on 300-Mile Hop to Anticosti Island, Gulf of St. Lawrence.

ANOTHER PLANE AT HARBOR GRACE

Clyde Lee and John Bochkon Continue Succesfully but Second Ship Bound for Oslo Crashes.

By the Associated Press

ST. JOHN, N. B., Aug| 24.—The "Flying Hutchinsons," bound from New York to London over the Arctic ruote, took off this afternoon for Anticosti Island in the Gulf of St. Lawrence, their second stop.

This stage of the journey will take them something more than 300 miles to the northeast. From Anticosti they go on to Greenland, Iceland and England.

It was 1:42 p. m. Eastern standard time, when the plane started, a little behind schedule because the party waited to repair a motion picture camera, which Hutchinson intends to use on the trip. Flying conditions were ideal.

The party arrived here on schedule at 4:05 p. m. yesterday, five hours and 58 minutes after the New York takeoff. The party comprises George Hutchinson, his wife, two daughters and crew of four.

Crash Forces Two of Flyers to Abandon Trip to Oslo.

By the Associated Press.

HARBOR GRACE, Newfoundland, Aug. 24.—Anxiety for two pairs of aspiring Atlantic flyers was ended today with reports that one plane had landed safely at Harbor Grace, and that the other had crashed 50 miles away without injury to the flyers. Both planes were long overdue.

The plane reported to have crashed was that of Thor Solberg and Carl Petersen, which left Floyd Bennett Field, New York City, yesterday morning. The ship was said to be so severely damaged that the flight would have to be abandoned.

After a night of anxiety, Clyde Lee and John Bochkon, who started from Barre, Vt., yesterday, brought their plane down to a safe landing at Harbor Grace at 7:20 a. m. Eastern Standard time. Their next scheduled stop is Oslo, Norway, which was also the destination of the Solberg-Petersen plane.

The aviators said they flew about in the fog during the early part of the night. They finally decided to take no chances of damaging their plane and they brought the Green Mountain Boy down on the sandy beach at Burgeo.

The flyers, who left Barre yesterday, said they experienced a most uncomfortable night on the beach and at daylight they took off for the airport here. They had to let the air from their tires to enable the wheels to grip in the sandy beach. A wing was slightly damaged but the airmen said it was of no importance.

It was reported at St. John's that Solberg and Petersen had crashed at Darby's Harbor, Placentia Bay, at 9:30 o'clock last night. It was said that the flyers were not injured but the plane was wrecked. Placentia Bay is on the west coast of the Avalon Peninsula, which forms the southeastern tip of Newfoundland. It is about 50 miles across the peninsula from Harbor Grace.

Solberg and Petersen left New York at 4:41 a. m. yesterday and were sighted several times on the way toward Harbor Grace, but when they reached the Newfoundland coast they encountered rain and fog. Last night they sent out a radio message, saying they could not land because of the fog, and intended to circle around until the weather cleared. They had fuel for about eight hours' flying.

Lee and Bochkon, on reaching here, immediately began to fuel their plane for the flight across the ocean, but later decided to start tomorrow. Hubert Huntington, the plane's navigator, who is directing the flight from the Barre-Montpelier airport in Vermont, sent them orders to delay their hop until tomorrow morning and in the meanwhile lend all possible assistance to Solberg and Peterson.

Two Circus Employes Killed.

By the Associated Press.

DULUTH, Minn., Aug. 24.—Two men were instantly killed, two dangerously hurt and three others were seriously injured when drivers lost control of two circus trucks on Duluth hills today. Those killed were Terrance Loob of St. Paul and Paul Sikorsky of Arcadia. Albert Beardsley of Chicago and R. H. Hargrave of Merrill, Tex., were not expected to live. Amos Melton of Gainesville, Fla., Thomas Mark of Marlin, Tex., and Carrie Mathews of Picher, Ok., also were hurt. All were employes of the John Frances Shows. The two trucks were going from Hibbing to New Ulm, Minn.

Appointed to Optometry Board.

By the Associated Press.

JEFFERSON CITY, Aug. 24.—Dr. Louis Megredge of Richmond today was reappointed a member of the State Board of Optometry by Gov. Caulfield for a term expiring June 30, 1937. He is a Democrat.

Flying Family and Crew Before Take-Off for Europe

— Associated Press Photo.

FROM left: NORMAN ALLEY, cameraman; J. R. HUTCHINSON, owner; JANE LEE HUTCHINSON; MRS HUTCHINSON; BLANCHE HUTCHINSON; PETER REDPATH, navigator; JOSEPH RUFF, engineer, and G. J. ALTFILISCH, radio operator. They flew to St. John, N. B., yesterday from New York in the Sikorsky Amphibian "City of Richmond." They are bound for London.

BANK ROBBERS THROW DYNAMITE AT POSSE

Charge Misses Auto of Pursuers, Who Capture Pair at Salem, Mo.

Special to the Post-Dispatch.

SALEM, Mo., Aug. 24.—Two men were captured here early today, after a chase at high speed over a narrow gravel road by a posse which had interrupted an attempt to rob the bank at Lenox, 12 miles west of Salem, and 130 miles southwest of St. Louis.

The posse, armed with shotguns and pistols, fired a number of shots, three of which struck the robbers' car. The fleeing robbers tossed a stick of dynamite to the side of the road, which exploded without damaging the speeding automobile of the pursuers.

Those arrested said they were Elmer Martin of Cherryville, Mo., and Arville Robinson of Breese, Ill. Salem authorities reported both had served terms in the Missouri penitentiary.

About 1 a. m. Jack Johnson of Lenox observed a machine parked on a side road entering Lenox. The machine and its occupants looked suspicious to him, and when it started, he followed it into Lenox, where it parked about 200 yards from the bank. When the occupants alighted and approached the bank he roused Fount Carney, cashier, who hastily summoned several others interested in the bank.

When Carney parked his machine in front of the bank the robbers, who were drilling the safe, ran out the back door and speeded away in their machine, with Carney's in pursuit. The posse's car ran out of gasoline, and the chase was continued in another into Salem, where they lost sight of the robbers and sought the aid of local authorities.

Martin and Robinson were found crouched in their darkened machine in the rear of a Salem residence. They surrendered two automatic pistols. Seven sticks of dynamite, a one-pound tobacco can which, judging from the protruding fuse, had been made into a bomb; several gasoline cans and a siphon were found in the machine.

INJURED BY FALLING STOVE

Albert Knider Struck When Workman Drops Heater.

A heating stove fell on Albert Knider, 1912 Sullivan avenue, fracturing his spine and causing a head injury, last night when a workman carrying it up back stairs at 1914A Sullivan avenue lost his balance and a banister broke.

Knider, who had been standing in his back yard, was taken to City Hospital.

3 Children Burned to Death.

By the Associated Press.

WOODLEAF, Cal., Aug. 24.—Three children were burned to death yesterday when a gasoline stove exploded and set fire to their cabin home. They were Barbara and Beverly Counts, two-months-old twin daughters, and Howard Counts, 4, son of Mr. and Mrs. Emery Counts. Mrs. Counts suffered minor burns attempting to rescue the children.

ST. LOUIS POST-DISPATCH
Founded by JOSEPH PULITZER Dec. 12, 1878.
TELEPHONE: MAIN 1111
Published Daily by the Pulitzer Publishing Co. Twelfth Boulevard and Olive Street
MEMBER OF THE ASSOCIATED PRESS AND AUDIT BUREAU OF CIRCULATIONS
The Associated Press is exclusively entitled to the use for republication of all news dispatches credited to it or not otherwise credited in this newspaper and also the local news published herein. All rights of republication of special dispatches herein are also reserved.
Subscription Rates by Mail in Advance
Daily and Sunday, one year ... $10.00
Daily, without Sunday, one year ... 8.00
Sunday only, one year ... 5.00
Delivered by city carriers ...
Entered as second-class matter ...

DE FOREST SUED FOR $35,150 BY MOTHER OF LATE ACTRESS

Action Charges Inventor Agreed to Pay $350 Monthly to Daughter, Who Killed Self.

By the Associated Press.

NEW YORK, Aug. 24. — The mother of an actress to whom Dr. Lee de Forest allegedly agreed to pay $350 a month for 10 years filed suit against him for $35,150 yesterday.

The elderly radio and talking picture inventor moved for a dismissal, declaring he had paid the woman "thousands of dollars in excess of my promises" and that she broke their agreement by leaving an apartment he had provided for her in February, 1930, two months afterward.

The actress, Mrs. Henrietta Tilghman O'Kelly, killed herself by poison in January, 1931. Her mother, Mrs. Ethel M. Tilghman, said her daughter started the suit before her death and asked that she be substituted as plaintiff.

She is suing for $2800 which she charged Dr. de Forest was in arrears to Mrs. O'Kelly, $2950 for diamond bracelets he allegedly promised to redeem, and $29,400 as a continuance of the $350 monthly payments for seven years after her daughter's death.

MANAGER OF WALKATHON ARRESTED UNDER NEW LAW

Assistant Manager of Afro-American Contest and Two Employes Already Held.

Norman Schuermann, manager of the Afro-American walkathon, 3868 Washington boulevard, was arrested today on a charge of violating a recently enacted ordinance requiring that eight hours' rest in every 24 be given participants in endurance contests. Henry Polk, an assistant manager, and two other employes were arrested yesterday.

Detectives keeping watch at the place reported that the 14 remaining contestants, who have been shuffling around for about 2000 hours, did not get eight hours' rest in the periods when the officers made their observations.

Schuermann, Polk, Owen Buchanan and Eddie Shinault, the latter a Negro entertainer, were ordered to appear in Police Court. Chief Gerk announced arrests would be made daily if there were daily violations of the ordinance.

SAYS WIFE SHOT HERSELF

Chauffeur Tells Police They Had Quarreled.

Mrs. Bertha Gergly, 27 years old, was taken to City Hospital today suffering from a bullet wound in the right side, apparently self-inflicted. Police were called to her home, 1229 Benton street, by her husband, Louis Gergly, a chauffeur, who said she locked herself in the bathroom and fired the shot.

Police found a revolver on the floor and a note written on the back of a calendar, in which she told of a quarrel with her husband. Gergly said they quarreled Monday night but had been friendly since. They have two small children. Her condition is serious.

Two Americans Drowned.

By the Associated Press.

GUATEMALA CITY, Guatemala, Aug. 24.—Marshall Moore of California and John Jerolman, also an American, were drowned today when an undertow carried them to sea while they were bathing at San Jose near here. Jerolman has been in the employ of the Cooper-Drummond salt mines since 1920. Moore worked at the Saka Rosa salt mines.

ACCUSED OF KILLING HIS DAUGHTER-IN-LAW

New York Undertaker Said to Admit Tying Gauze About Her Neck.

By the Associated Press.

NEW YORK, Aug. 24.—Charles E. Weeks, a Brooklyn undertaker, was held today on a charge of homicide in connection with the death of his daughter-in-law, and police said he had admitted tying a strip of gauze tightly about her neck.

Officials said Weeks told them, after long questioning, that the woman, Mrs. Caroline Weeks, 24 years old, collapsed in her apartment while he was there, and, fearing suspicion might fall on him if she died, he knotted the gauze about her neck to make it look like suicide.

Suspicion was caused by the fact that there were two knots in the gauze, whereas investigators were convinced that if the woman had been taking her own life she would have rendered herself unconscious before she could have tied the second knot.

Testimony of her older child, a 4-year old girl, conflicted with the undertaker's first story.

The dead woman's estranged husband, Milton, is at Peekskill in summer training with the National Guard.

WEBSTER GROVES WOMAN, 101, RECALLS STAGE COACH DAYS

Mrs. Helen Jane Van Amburgh's Birthday Tomorrow; Gives Her Philosophy of Life.

Mrs. Helen Jane Van Amburgh, who traveled first in stagecoach days and lived to see the airplane, will observe her 101st birthday tomorrow at a family dinner at her home, 451 Lee avenue, Webster Groves.

Besides her daughter, Mrs. Henry Salveter, with whom she lives, she has six grandchildren and 12 great-grandchildren.

Reviewing the lights and shadows of a century on her last birthday, she said she "found life good" and people about the same over the years.

"I'm glad I've seen the things I've seen," she said, "happier still that my path has been close to friends and loved ones. But I can't say why I've lived so long. All I know is, that I take each day as it comes. I've eaten what I wanted and as much as I've wanted. And I do not fear the future. Just another wonderful, wonderful world."

CONDITIONS + CASH + COURAGE BRING YOU
Miracle Values
$9.44
ALL WOOL FALL SUITS & TOPCOATS
WEIL
WASHINGTON AVE.

OPEN EVERY NIGHT
SIMMONS
Innerspring Mattress
WHY PAY MORE?
Genuine SIMMONS! Triple Eagle Stamps!
$14.75
DeLuxe FURNITURE CO.
3175 S. GRAND at Gravois
Triple Eagle Stamps!

NEW YORK ASSAILS S. W. STRAUS & CO. SELLING TACTICS

Attorney-General Seeks to Restrain Bond Deals and Have Receiver Appointed for Firm.

By the Associated Press.

NEW YORK, Aug. 24.—S. W. Straus & Co., described by the Attorney-General's office as the oldest real estate bond house in the country, has been called on to show cause why it should not be restrained from selling securities except under conditions laid down by the Attorney-General.

A court order, returnable today, also directs the company to show cause why it should not be placed in receivership.

One of the conditions would require the company to make complete disclosures to its clients of the true value of the properties against which it sells bonds. The Attorney-General's office, in applying for an injunction, alleged this had not been done in the past.

S. J. T. Straus, chairman of the board, issued a statement declaring the material allegations in the Attorney-General's petition were not true.

The company was charged in the petition with having sold bonds against properties on which taxes and interest had not been paid and on which there had been no amortization of principal.

Deputy Attorney-General Lazarus Joseph, who filed an affidavit with the petition, charged that salesmen for the company switched customers from interest-paying bonds to bonds that were in default and that they received extra commission for doing so.

Joseph quoted from a sales report alleged to have been made by Harry R. Amott, a sales executive, at a board of directors meeting in December, 1929. Amott was represented as having said the salesmen would be "content to earn less if they had greater respect for much of the merchandise we are asking them to sell."

Straus, in his statement, said:

"The company's officials are confident that after a full and fair day in court it will be found that the company's course of business deserves credit rather than censure and that the restrictions upon its future business suggested in the petition are both impracticable and unnecessary and would be seriously detrimental to the interests of the company's customers."

He added the officers of the company "have but a single purpose, and that is to protect to the fullest the interests of those who have purchased securities sold by it."

Says Woman Threw Acid on Her.

Mrs. Melva Anthopoulas was taken to City Hospital last night with acid burnrs of the face, right leg and right arm, inflicted, she said, by a woman who called her out into the yard of her home, 2622A South Jefferson. She said she did not recognize the woman, and was unable to explain her act.

Von Papen Receives Mayor Cermak

By the Associated Press.

BERLIN, Aug. 24.—Mayor Anton J. Cermak of Chicago, who is touring Europe, was received today by Chancellor Von Papen.

STOUT WOMEN
Every Summer Dress must go!
Dresses formerly to $3.95 .... $1
Dresses formerly to $7.95 .... $2
Dresses formerly to $12.95 ... $3
Hundreds of smart, desirable Dresses — many ideal for early Fall wear. Dresses for street, afternoon, travel, house and general wear. Silks and cottons. Broken sizes 38 to 56.
Amazing Values! While They Last!
Stout Arch Shoes
Values to $7.75 $3.97
Built-in arch supports. Snug-fitting heels. Sizes to 11. Widths to EE.
Nurses' Oxfords, $4.95
Lane Bryant Basement
SIXTH and LOCUST

JOHN F. GREEN, ATTORNEY, DIES OF HEART DISEASE

End Comes at Home, 1155 Hillside Drive, Hampton Park — Ill Since March 1 — Was 68 Years Old.

John F. Green, lawyer specializing in the laws of libel and taxation, died of heart disease at 2:30 o'clock this afternoon at his home, 1155 Hillside drive, Hampton Park, Richmond Heights.

He had been ill since March 1, but appeared to be recovering until about two weeks ago. The ailment was diagnosed as thrombosis of the heart, a clot stopping circulation.

Mr. Green, who was 68 years old, was a partner in the law firm of Judson, Green, Henry & Remmers, Boatmen's Bank Building. He was born on a farm in Clinton County, Mo., on Feb. 14, 1864, and received his early education in the rural schools. In 1884 he was graduated from Westminster College, Fulton, Mo., and in 1889 from the old St. Louis Law School later a part of Washington University.

Admitted to the bar in 1890, he associated himself with the late Frederick N. Judson, in the firm of Judson & Taussig. In 1901 the partnership of Judson & Green was formed and 10 years later the firm became Judson, Green & Henry, with the addition of J. Porter Henry. Mr. Judson died in 1919, but his name has been retained because he wanted it perpetuated. The firm assumed its present title in 1928, when Ernest A. Green, who was not related to Mr. Green, and Oliver T. Remmers, president of the Police Board, joined it. Mr. Green's son, John Raeburn Green, also is a partner.

Expert on Libel.

Widely known as an expert in libel law, Mr. Green frequently was consulted by newspapers all over the country. He taught the law of libel at St. Louis University Law School about 1910-15. He was counsel for the Post-Dispatch for many years, succeeding Mr. Judson in handling this newspaper's legal affairs.

Mr. Green was counsel and a director of the McQuay-Norris Manufacturing Co. and the American Credit Indemnity Co. He handled many tax and probate cases. His courtroom manner was not impressive, compared with the oratory and characteristics of many trial lawyers, but he was well grounded in the law and when he had to appeal to the higher tribunals his preparation of briefs frequently brought successful results.

For a period, about 1915-19, he handled protracted litigation for the New York Life Insurance Co., in what came to be known as the case of the Kimmel claimant, a controversy over identity. He won some phases and lost others.

Executors of the estate of the late E. W. Grove were represented by Mr. Green in a will contest, which was decided in their favor in 1928. For several years after Mr. Judson's death Mr. Green represented the estate for the late Joseph Pulitzer, founder of the Post-Dispatch, in local matters. He was among counsel representing the late H. Clay Pierce in litigation with the National Bank of Commerce lasting a number of years. A. A. Rollestone was represented successfully by Mr. Green in a suit to establish an oral trust in Rollestone's favor, against the estate of the late John T. Milliken.

Mr. Green handled a number of suits for the disbarment of lawyers on behalf of the St. Louis Bar Association, prior to 1920.

Mr. Green was married in 1893 to Miss Eleanor Ibbotson of Montreal, Que. He is survived by Mrs. Green; two sons, John R. Green of 66 Arundel place, Clayton, and Estill I. Green, an electrical engineer of East Orange, N. J., and two daughters, Mrs Paul S. Barker of Ann Arbor, Mich., and Mrs. D. A. Skelton of Montreal, Que. The family was with him when he died.

NOTED LAWYER DIES

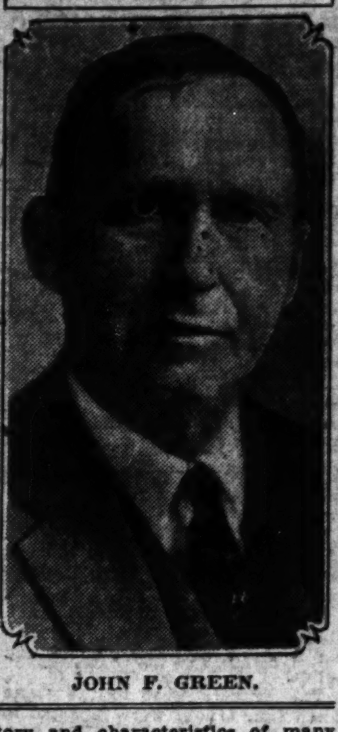

JOHN F. GREEN.

MAN IN FIGHT WITH NEIGHBOR KILLS OWN SON

Charles L. Helms, 29, Lebanon, Ill., Shot on Arriving at Scene of Quarrel Over Violin Case.

Charles Levi Helms, 29 years old, an unemployed iron molder of Lebanon, Ill., was killed at 6:30 o'clock last night by a bullet fired by his father in a quarrel with a neighbor over a violin case.

He was shot as he entered an upstairs room at the Helms home where his father, Richard Helms, 54, and John W. Rutledge, 30, a resident of the two-family flat in which the Helms family lives, were struggling. The father told Sheriff Munie of St. Clair County he fired to frighten Rutledge and because of the growing darkness in the room did not see his son as he entered the door.

The younger man staggered to the stairway and collapsed. The bullet had entered the right side of the chest and, ranging to the left, apparently had struck the heart.

The violin case over which the quarrel arose was one Rutledge said he had received with a violin from Leo LeBardo of Lebanon in settlement of a debt. Rutledge said when he showed it to the elder Helms, Helms took a fancy to it and asked to borrow it.

Helms, however, said he made a deal for the case with LeBardo yesterday, giving another case and $1 in exchange. Rutledge went into the Helms flat to claim the case and went upstairs to get it. Helms said he followed and, after Rutledge had wrested the case from him, took a 22-caliber target pistol from a dresser drawer and attempted to intimidate him by firing a shot that struck his son.

Helms was held pending an inquest. The son is survived by his widow, Mrs. Mabelle Helms, a two-year-old son and a brother. The elder Helms and Rutledge are both unemployed molders and with the son had been engaged in cutting cord wood near Lebanon recently.

SPECIAL—THIS WEEK ONLY!
FORD Brakes Relined $6.00
Model "A" CHEVROLET 1930-31-32
With Genuine Raybestos 1-Year Written Guarantee
AUTHORIZED RAYBESTOS STATION
Raybestos Brake Service
2106 Washington, GA. 8284 Chas. ("Shorty") Hoefkoetter, Mgr.

A New NUGENT Service
All merchandise in the NUGENT store is priced on a strictly cash basis... that's why prices are so low. We recognize, however, that there are some who prefer to purchase on a deferred payment basis in the Home-furnishing Departments.
These Items May Be Purchased Through the N. B. P. Co.
• Furniture
• Mattresses
• Beds
• Carpets
• Rugs
• Linoleum
• Radios
• Stoves
• Lamps
• Electric Washers
• Electric Refrigerators
We have made arrangements with the
N. B. P. Co.
Who have established offices right here in the store to lend their facilities to those who wish to have an
Extended Period Over Which to Make Payments
A small carrying charge is made for this service.
Pay Cash—Pay Less!
NUGENTS
Everybody's Cash Store

SHERIFF TO BAR FARMERS' PICKETS FROM IOWA ROADS

Officer at Council Bluffs Asserts Promises Have Been Broken — To Call Out More Deputies.

By the Associated Press.

COUNCIL BLUFFS, Ia., Aug. 24.—Declaring farmers' strike pickets had broken their promises to remain peaceable, Sheriff P. A. Lainson today announced he would immediately enlist as many deputies as were needed to handle the situation and would bar pickets from highways.

Three men were arrested on a highway near here last night during a clash between pickets and police.

The officers went to the scene when four trucks were reported to be held here. Officer McTwiggan ordered W. L. Schwery, Panama, Ia., a picket, from a truck. Schwery resisted the order and the officer hauled him bodily from the vehicle. The officers said the pickets then attempted to upset the police car but desisted after McTwiggan had fired a warning shot into the ground.

Another outbreak followed within a few minutes, however, and one picket was slugged by Officer Roy Lammert, while McTwiggan struck another with his flashlight.

He said he would also seek the prosecution of Clifton L. Savery of Logan and other men he said were instigators of the strike, on charges of conspiracy.

Lainson's announcement followed a night of disorder in which picketing farmers, members of the National Farmers' Holiday Association, which two weeks ago inaugurated a non-selling campaign in an attempt to obtain higher farm produce prices, defied Deputy Sheriffs.

The farmers were routed only after tear gas had been used by the Sheriff's forces.

"We are going to stop this picketing if we have to enlist 5000 deputies to do it," Sheriff Lainson declared.

"There are probably not over 100 Pottawattamie County farmers involved in this affair. The others are from other counties.

"They are hoodlums just as much as are Chicago gangsters. Many are from Sioux City, the toughest town in Iowa, and are not farmers.

"We are going to enforce the law and protect citizens and their property from these men."

Pickets still were stationed this morning on highways Nos. 75, 6, 7 and 34.

On highways Nos. 75 and 34 the picket-strikers still were stopping trucks, forcing them to unload produce before proceeding into Council Bluffs, important gateway to the large markets in Omaha, Neb., its sister city across the Missouri River.

On road No. 34 pickets threw railroad ties and bridge timbers on the highways.

Savery, an organizer for the Farmers' Union, said he was not able to control the picketing strikers, Sheriff Lainson said.

Gov. Charles W. Bryan of Nebraska ordered additional deputy sheriffs commissioned in Northeastern Nebraska counties to prevent any violence by farmers.

Two victories marked the course of the farm strike as the movement spread in some quarters and subsided in others. Interference with rail transportation continued.

Both victories were in Nebraska, where milk producers gained higher prices for their products. At Omaha, officers of the Iowa-Nebraska Co-Operative Milk Association consented to pay $2 per hundredweight for milk, compared with a previous top of $1.45, while at Lincoln milk dealers agreed to pay $1.80, an increase of 40 cents over the previous figure.

Reports of a spread of the strike came from Danbury, Rockford, Mapleton and other points in Iowa. At Danbury 50 strikers unloaded a car of hogs bound for the Sioux City market, and chased the animals into a yard, where they were reloaded by their owner on to a truck. The owner returned home, taking his livestock with him. A somewhat similar move was made at Concord, Neb., where two cars of livestock were not allowed to proceed to market.

At Rockford, 75 farmers demanded that the Rockford Creamery join the holiday movement, and then moved on to other nearby towns to make similar demands.

Hog receipts at 21 concentration points and seven packing plants in the interior of Iowa and Southern Minnesota were 12,300 yesterday, an increase of 2000 over the same day a week ago.

Although the strike wave appeared to weaken in some sections the possibility loomed that the strikers might add two vitally important sectors to their warfare. Wisconsin dairymen are to meet at Marshfield Sept. 2, to decide whether they will join the strike, and Minnesota milk producers will gather at Farmington, Minn., Saturday to pass on the same question.

Tear bombs came into use at Council Bluffs last night when Sheriff's deputies employed them to scatter a crowd of 1000 farm strikers and spectators, who were blocking a highway. Each trucker on the way to market was given a deputy escort and no violence resulted.

At Council Bluffs the pickets ignored the agreement reached by the Nebraska-Iowa Milk Producers' Association and Council Bluffs and Omaha milk distributors.

The leader of the pickets, when asked why his men forced one truck driver to unload eight cans of milk before coming into Council Bluffs, replied: "We don't know or care about that agreement. We are going to stop the trucking of milk until we get word not to from Milo Reno."

Reno is the president of the Farmers' National Holiday Association.

Nancee 609 LOCUST

You're Going to Hear a Lot About Our Felt . . .
"SAUCY SAILOR"
$1.88 At Nancee Price
IF IT'S SMART IT COMES FROM
Nancee HAT SHOP
only one SHOP Downtown at 609 LOCUST
NANCEE HAT SHOPS IN EVERY NEIGHBORHOOD IN ST. LOUIS
CORNER CHEROKEE AT IOWA
5967 Easton 3957 W. Florissant
3222 Meramec 2614 N. Fourteenth
307 COLLINSVILLE, E. ST. LOUIS

EXTRA VALUE

50¢ DOWN
$14.85
7 GENUINE DIAMONDS
A fiery center Diamond with six diamonds on the sides. The mounting is 18-k Solid Gold, worth considerable more money. Our $25.00 value.
ST. LOUIS' GREATEST CREDIT JEWELERS
Aronberg's N.W. COR. 6th & St. Charles

A Postal will bring one of the men or women seeking employment under situations wanted in today's Want pages.

UNION-MAY-STERN

9-TUBE

Multi-mu...Screen - Grid...
Super-Power Pentode . . .
Super-Heterodyne Radios

Popular Make
Regular $97.50 Values
$38.65
Complete With Tubes and Installed
While Limited Quantity Lasts

Philco . . Zenith
Atwater Kent
Apex . . RCA
General Motors
Commander

$38.65
Complete With Tubes and Installed

$1 Delivers Any Radio

All Stores Open Every Evening Until 9
UNION-MAY-STERN
1120—1130 OLIVE STREET
Branch Stores: 7150 Manchester, 6106-10 Easton, 1063-67 Hodiamont
Exchange Stores: 206 N. 12th St.; 616 Franklin Av.

Careful Work at Economy Prices!
Flat Work Ironed 98c
Balance of bundle returned damp, 14 lbs. Wednesday, Thursday, Friday and Saturday.
White Line Laundry
City-Wide Service
4150 CHIPPEWA STREET
Phone LAclede 7780 Until 8 P. M.

Safe New Tires
TAX FREE WHILE STOCK LASTS
UNEQUALED VALUES
HOOD WHITE ARROW TIRES
Few tires made compare with the Hood White Arrow—an extra quality, extra safe Tire that meets the demands of modern driving with comfort, extra mileage and safety to spare. Come in for an estimate of allowance for your old tires.
HASENPFLUG TIRE CO.
DISTRIBUTORS
1907 LOCUST ST. CEntral 0041 & 0042
AND WHEREVER THE HOOD REDMAN IS DISPLAYED

Two cheerful young ladies were wanted to rent the spare room in a private home. A Post-Dispatch Room For Rent Advertisement found them promptly.

Stix, Baer & Fuller ◆ Downstairs Store

GOOD-BYE SUMMER GOODS

MONTH END—SALE

CURTAINS, RUGS, LAMPS

285 Sets Curtains, ruffle; orig. 39c to 59c, now....19c
600 Upholster Samples Squares; orig. 59c, now......19c
287 Yds. Cretonnes; remnants 19c to 39c grade, yd., 10c
26 Carpet Samples, 27x36 inch; ⅓ off of marked price
26 Yds. Carpets, 27 inch. 2 and 3 yard lengths, yd., 69c
50 Rugs, rag; 27x54 inch; orig. $1.00, now..........79c
114 Rugs, rag; 30x60 inch; orig. 79c, now...........49c
4 Axminster Rugs, 9x12 feet. Seconds $41.50, now, $24
155 Lamp Shades; bridge, junior, boudoir......15c to 86c

$1.94 Chintz Curtains 88c
500 sets to sell. Made of excellent quality glazed chintz with deep, self ruffles overlocked with contrasting color bindings. Two patterns. PINCH PLEATED or PRISCILLA styles; 2⅓ yards long.
90x108-inch Spread, originally $2.94, now $1.50

LINENS . . . DOMESTICS

100 Sheets, 63x99 inch; irregulars 89c grade..........48c
140 Sheets, 81x99 bleached; irregulars $1 grade.....58c
86 Sheets; 72x90 bleached; slight seconds..........39c
94 Sheets, 81x99 bleached Embassy.................77c
100 Spreads, 80x105 cotton jacquard.................99c
1000 Yds. Muslin; unbleached; 39 inch, yard..........5c
1000 Yds. Muslin; unbleached; 36 inch, yard..........7c
600 Yds. Sheeting; 87 inch; unbleached 25c grade.....15c

80x105 Scalloped Spreads 59c
Cotton Spreads for full-size beds; just 120, so early selection is advised.

140 Blankets. White sheet. 70x99; irregulars..........69c
100 Quilts, Patch, scalloped double face..............$1.09
200 Yds. Padding; fleeced; 64 inch. orig. $1, now.....59c
140 Cloths; cotton crash; 54 inch; seconds............44c
400 Towels, Cannon huck, reduced to...................7c

ODD LOTS . . . BROKEN SIZES AND COLOR RANGES . . . SAMPLES . . . SECONDS
SOILED GOODS . . . REMAINDERS . . . RADICALLY REDUCED FOR QUICK DISPOSAL

BOYS', GIRLS', TOTS'

300 U' Suits, child's nainsook; were 25c, now.........10c
85 Dresses, girls' wash; also chambray play suits....25c
75 Dresses, girls' sheer, originally $1, now..........39c
120 Dresses, girls' silk, originally $2.95, now.......$1.79
50 Dresses, girls' silk, originally $5, now..........$2.79
100 Coats, girls' Spring, originally $7.95, now......$2.95
40 Coats, girls' Spring, were $9.95 and $12.75, now..$3.95
45 Prs. Shorts, boys' linen, were 79c, now.............59c
388 Prs. Knickers, boys' linen, plain or checks.......50c
163 Wash Suits; sizes 5 and 6; reduced to............39c

Girls' Silk and Wash Frocks Orig. $1.95... 69c
Just a limited quantity, so early selection is advised.

Boys' Wash SHORTS Sizes 2 to 8... 29c
Most all have elastic tops; washable crash and Covert cloths.

181 Knickers, wash crash, broken sizes.................39c
486 Wash Suits, boys' 79c broadcloth, now.............59c
33 Caps, boys' regulation baseball, were 49c, now....25c
20 Caps, boys' baseball, were 25c, now................10c
45 Caps, boys' linen, were 59c, now...................25c
431 Bathing Suits, boys' wool, reduced to.............79c
42 Bathing Suits, boys' wool, were $1.49, now.........99c
560 Knickers, boys' Irish linen, were $1.29, now......69c
178 Pants, boys' long white duck, were $1, now.......79c
403 Wash Suits, little boys', were 59c, now...........39c
73 Pants, long white sailor, were 79c, now............59c
152 Knickers, linen or khaki, were 79c, now...........59c
68 Pants, long gray linen crash; 8 to 12 yrs..........69c
11 Pants, long khaki, 8 to 11; were $1, now...........69c

Child's Anklets and Stockings 17c to 25c Grades.... 5c
Just 300 pairs to sell at this low price, shop early.

Tots', Toddler's $1 Print Frocks 1 to 6 Years.. 39c
Fine prints; smocked and embroidered.

96 Play Suits, tots' chambray; were 50c, now.........29c
20 Creepers, some with sleeves, were $1, now.........39c
144 Dress Sets, tots' $1 organdie and print...........79c
299 Suits, boys' long trousers; were 59c, now.........44c
48 Suits, boys' $1.95 fine linen, 2 to 6 years........$1
150 Suits, boys' broadcloth, were $1, now.............59c
169 Frocks, tots' $1 silk, pastel shades...............50c
184 Frocks, tots' sheer print, orig. $1.50, now.......59c
128 Pajamas, tots' play; 2 to 6 years..................39c
40 Creepers, babies' $1.29 Belgian linen...............39c
75 U' Suits, tots' Carter, were $1.00 now.............59c
40 Frocks, tots' fine imported, were $2.49, now........79c

1571 Summer Silk Dresses $2 $3 $5
Originally $3.90 to $9.90. One and two piece styles in dressy, tailored and sports types including the popular jackets. Juniors', misses', women's and larger women's sizes.

Women's $3.95 and $4.95 Sandals $1 and $2
White and blonde Sandals in one-strap and T-strap styles; all with Cuban heels; so low priced for quick disposal.

SHOES

840 Prs. Shoes, women's white or blonde, reduced to 69c
200 Prs. Shoes, women's straps, ties and pumps.......99c
250 Prs. Juliets, women's felt; ribbon trimmed.......69c
36 Prs. Oxfords, child's sport; orig. $1.95, now......$1.00
370 Prs. Shoes, boys', men's tennis, $1-$1.50 grades....59c
52 Prs. Slippers, men's felt; padded soles...........49c

SILKS . . . WASH FABRICS

105 Yds. Silk, brocaded; pink or white; 50 inches....46c
90 Yds. Crepe, printed Chiffon Crepe, 39 inches.......31c
120 Yds. Velveteen, plain or fancy cotton, yard......49c
240 Yds. Sports Weaves, rough, pastel shades.........29c
180 Yds. Shantung, printed silk, yard................25c
320 Yds. Silk and Rayons, part bolts, yard...........19c
450 Yds. Shantung, plain silk washable, yard.........35c
1100 Yds. Silks, Rayons, Mixtures, remnants, yard...29c
800 Yds. Voiles, printed all rayon chiffon, yard.....25c
225 Yds. Linene and Batiste, embroidered, yard.......15c
520 Yds. Rayon Fabrics, plain or printed............19c
350 Yds. Dimity, plain or printed seed...............19c
500 Yds. Batiste, eyelet embroidered, yard..........25c
700 Yds. Rayon Meshes and Sports Weaves, yard.......15c

REMNANTS ½ Off
Wash goods, woolens and linings, priced at ½ off already greatly reduced prices.

Printed Rayon Flat Cepe 35c
All rayon—variety of attractive patterns and colorings. Shop early.

WOMEN'S APPAREL

58 Dresses, women's mesh and pique, orig. $1, now...25c
75 Blouses, women's mesh, silk or wash, orig. $1, now 25c
50 Blouses, women's wash or silk, orig. $1, $1.95, now 39c
75 Blouses, women's lace or wash, orig. $1, $1.95, now 69c
20 Skirts, women's wash, originally $1, now..........69c
200 Dresses, women's knit or linen, orig. $1.95, now 79c
85 Pajamas, Overalls, Slacks, women's; were $1, now 79c
18 Suits, women's 2-piece linen; orig. $1.95, now....59c

ENTIRE STOCK $1.95 and $2.95 WASH FROCKS
Exclusive "Georgiana" in Sizes 14 to 50........ $1.00
Eyelet Batistes . . . Dumari Voiles . . . Flock Dot Voiles . . . Dotted Swisses . . . Printed Voiles—in a large style and size range. Sleeveless or with short sleeves. Plan an early selection.

LINGERIE, HOUSE FROCKS

220 Chemise, Step-Ins; rayon crepe, orig. 69c, now...38c
178 Beach Overalls, Slacks, Pajamas, women's.........69c
254 Slips, women's 79c flat crepe, lace trimmed......44c
293 Undies, women's $1 rayon crepe, lace trimmed....58c
257 Slips, women's $1 rayon flat crepe, reduced to..58c
99 Gowns, women's white muslin; orig. 49c, now.......25c
166 Slips, women's $1.49 rayon or silk crepe.........$1.00
84 Gowns, women's $1 rayon; slight seconds...........50c
255 Frocks, Hooverettes, women's 49c grade..........39c
761 Hoovers, broadcloth, chambray uniforms..........50c
310 Aprons, print pinafore, reduced to...............10c
300 U'Suits, women's athletic; were 39c, now.........19c
250 Panties, Step-Ins, women's rayon mesh...........39c

433 Lightweight Coats $2 $4 $5 $8
Originally $5 to $24.50; sports and dress types; suitable for early Fall wear. Sizes for misses, women and larger women in the groups; shop early.

ACCESSORIES

100 Handbags, women's; black or brown, orig. $1, now 48c
200 Handbags, women's leather. orig. $1, $1.95, now 69c
1200 'Kerchiefs, women's; print borders, colorfast....3c
1200 'Kerchiefs, women's Irish linen, each............6c
600 Prs. Hose, women's; irregulars 79c grade.........39c
600 Prs. Hose, women's mesh; irregulars 59c grade....25c
60 Prs. Gloves, women's lambskin; white, black trim, 39c
180 Prs. Gloves, women's sample chamois suede fabr., 29c
48 Girdles, Corsetalls, were $2.50 and $2, now......$1.39
96 Girdles, Corsetalls, formerly $1 and $1.50, now...49c
120 Step-Ins, Girdles; were $2.50 and $2.95, now.....74c

Entire Stock of $1 Polly Ann Frocks 69c
Also Dolly Madisons; voiles, batistes, eyelets, piques and organdie—14 to 42.

840 Pieces Women's LINGERIE 25c
Bloomers, French panties and step-ins; chiefly of fine run-resistant rayon; peach or flesh.

$2.50 and $3.50 Voile and Mesh GIRDLES $1.79
Side-hook or front-clasp style; two or four sections of elastic; boned at back and across abdomen.

MEN'S FURNISHINGS

30 Pants, men's striped slacks, were $1.98, now....$1.49
102 Suits, men's 2-pc. seersucker, were $3.95, now...$2.95
24 Suits, pre-shrunk seersucker, were $5.95, now....$3.95
69 Hats, men's straw, were $1, now...................50c
190 Ties, men's Summer, plain shades, were 39c, now..25c
197 Ties, men's fancy, were 25c, now................15c
1200 'Kerchiefs, men's white cambric, each............3c

MISCELLANEOUS

75 Clocks, electric, metal case; complete.............39c
50 Fans, electric; 8-inch; guaranteed 1 year.........$1.69
100 Glass Sets, 18-piece; platinum band................79c

NO MAIL OR PHONE ORDERS FILLED

ST. LOUIS

STIX

$1.00 Pajamas
Women's Cotton Pajamas in colorful, fast-color prints; a wide selection of styles, one and two piece . . . reduced to......49c
(Second Fl. and Thrift Av.)

Costum
2000 lov
made and
50c and
Bracelets,
Earrings,

$3.50 Bedspreads
Summer Bedspreads of flowered chintz, and other smart cottons; full or twin size; reduced to......$1.50
(Second Floor.)

15c
4000 pie
makes;
be reduc
extremely
(Silverwar

● Thursday,

Street Floor—Jewelry
2000 Pieces Costume Jewelry; reduced
25 Pieces of $3 and More Rhinestone
30—$3 and More Compacts; now...
45—$1 Compacts; reduced to...
175—$1 Compacts with Lipstick...
300 Imported Japanese Bags; special
152—$2.98 Fall-Colored Handbags...

Street Floor—Statio
High-Grade Linen-Finish Stationery;
35c Doz. Bridge Tallies and Place Car
$2.95 Etched Metal Desk Sets; 5-piec
$1 Novelty Ash Trays with Metal Fig
39c and More Montag's Stationery...
Novelty Bridge Pencils; assorted colo

Street Floor—Men's Fu
22—$5 All-Wool Swim Suits; many
319 Pairs 25c Socks, celanese and ray
1204 50c and more Summer Ties...
606 Ties; formerly 25c and more, no
247 Ties; formerly $1 and much more
120—$1.50 Zipper Shirts of mesh fa
79—$1.65 Pongee Silk Shirts; reduce
210 Sports Shirts; mesh and broadcl
39—$1.00 Mesh Suspenders; imported
27—$1.95 "Hol-Hi" Golf Shirts...
112—$1.98 Seersucker and Sanforized

Toiletries and Pewte
586—75c Bene Facial All-Purpose Cr
83—60c Pinaud Hand Cream; special
72—$1 Dusting Powder in Gift Jar...
310—39c Romer Cold Cream Soap...
186—$1 Jergen's Economy Soap...
168—49c Washington Bi-Centennial
132—25c Washington Bi-Centennial
78—$1.50 Lightfoot Fine Bath Tablet
210—31c Arline Deodorant; reduced
71—$1 Raffy Toilet Water; 6-oz. bo
61 Pieces $3 New Solid Pewter...
17 Pieces $1 Pewter Bread Trays...
389 Pairs Pewter Salt and Peppers,
626 Enchantment Tudor Plate Baby

Second Floor—Neglig
6—$8.98 Silk 1-Pc. Print Lounging Paja
10—$6.98 Silk 1-Pc. Print Lounging Paja
26—$5.98 Silk Pajamas, 1 and 2 piec
10—$9.98 Silk Pajamas, 1 and 2 Pc.
1—$16.75 1-Pc. Velvet Pajamas; size
$5.98 1 and 2 Pc. Lounging Pajamas
81 White Duck Slacks; reduced to...
2—$3.98 Ratine Beach Robes; now...

Second Floor—Line
Fancy Linens; slightly soiled; reduc
140—29c Hand-Embroidered Towels...
45—$3.98 Colored Sets; specially pri
21 Colored Sets; reduced...
13—$4.98 Irish Linen Cloths; hemst
137 Towels and Bath Mats; slightly s
200—$1.25 Fruit of the Loom Drape
28—$2.98 Rayon Spreads; now...
40—$4.50 Cotton Spreads; reduced t
15 Blankets; slightly soiled; reduc
100—$1.50 Mattress Covers; now...
210—25c Pillowcases with colored
140—$1 Embroidered Pillowcases;
Remnants, Sheeting and Sold Sets

Second Floor—Silks,
360 Yds. $1 Printed All-Silk Chiffon
392 Yds. $1 Ptd. Indestructible Vo
183 Yds. $1.98 Printed Triple Sheer
388 Yds. $1 Printed All-Silk Crepes
216 Yds. $1 All-Silk Taffeta; 35-inc
2000 Yds. 19c Printed Cotton Voile
1500 Yds. 39c Printed Cotton Voiles
1800 Yds. 29c Printed Svalda Chiffo
183 Yds. 29c Dolly Gray Dotted Sw
231 Yds. 39c Novelty Tissue Rubbe
196 Yds. 39c Du Lace Mesh Suiting
213 Yds. 29c Plain and Novelty Nol
184 Yds. 98c Black Silk and Rayon
Crepe; 40 inches wide...

afe New Tires
FREE WHILE STOCK LASTS
UNEQUALED VALUES
D WHITE ARROW TIRES
compare with the Hood White Arrow quality, extra safe Tire that meets the modern driving with comfort, extra safety to spare. Come in for an estimate allowance for your old tires.
PFLUG TIRE CO.
DISTRIBUTORS
ST. CEntral 0041 & 0042
THE HOOD REDMAN IS DISPLAYED

ladies were wanted to rent the spare room in a -Dispatch Room For Rent Advertisement found

irs Store
GOODS
. . DOMESTICS
ch; irregulars 89c grade........48c
leached; irregulars $1 grade.......58c
eached; slight seconds..........39c
eached Embassy..........77c
cotton jacquard..........99c
unbleached; 39 inch, yard..........5c
unbleached; 36 inch, yard..........7c
7 inch; unbleached 25c grade......15c
lloped Spreads 59c
full-size beds; just 120, so vised.
e sheet. 70x99; irregulars..........69c
alloped double face..........$1.09
leeced; 64 inch. orig. $1, now......59c
ash; 54 inch; seconds..........44c
huck, reduced to..........7c
ES . . . SECONDS
QUICK DISPOSAL
E, HOUSE FROCKS
ns; rayon crepe, orig. 69c, now......38c
Slacks, Pajamas, women's..........69c
79c flat crepe, lace trimmed......44c
's $1 rayon crepe, lace trimmed....58c
$1 rayon flat crepe, reduced to....58c
white muslin; orig. 49c, now......25c
$1.49 rayon or silk crepe..........$1.00
$1 rayon; slight seconds..........50c
ettes, women's 49c grade..........39c
cloth, chambray uniforms..........50c
pinafore, reduced to..........10c
's athletic; were 39c, now..........19c
ns, women's rayon mesh..........39c
htweight Coats
$4 $5 $8
.50; sports and dress types; suitable for es for misses, women and larger women early.
ORIES
en's; black or brown, orig. $1, now 48c
en's leather. orig. $1, $1.95, now 69c
omen's; print borders, colorfast....3c
omen's Irish linen, each..........6c
en's; irregulars 79c grade..........39c
en's mesh; irregulars 59c grade......25c
en's lambskin; white, black trim, 39c
omen's sample chamois suede fabr., 29c
ls, were $2.50 and $2, now..........$1.39
ls, formerly $1 and $1.50, now......49c
es; were $2.50 and $2.95, now......74c
of $1 ocks 69c
men's 25c resistant
$2.50 and $3.50 Voile and Mesh GIRDLES $1.79
Side-hook or front-clasp style; two or four sections of elastic; boned at back and across abdomen.
URNISHINGS
iped slacks, were $1.98, now......$1.49
c. seersucker, were $3.95, now......$2.95
seersucker, were $5.95, now......$3.95
w, were $1, now..........50c
mmer, plain shades, were 39c, now....25c
ey, were 25c, now..........15c
n's white cambric, each..........3c
ANEOUS
metal case; complete..........39c
-inch; guaranteed 1 year..........$1.69
piece; platinum band..........79c

NO MAIL OR TELEPHONE ORDERS FILLED

STIX, BAER & FULLER

GRAND-LEADER

$1.00 Pajamas

Women's Cotton Pajamas in colorful, fast-color prints; a wide selection of styles, one and two piece . . . reduced to........ 49c
(Second Fl. and Thrift Av.)

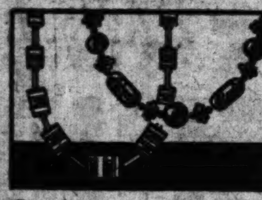

Costume Jewelry

2000 lovely pieces. . . all made and imported to sell at 50c and more! Necklaces, Bracelets, Earrings, etc. 22c
(Street Floor.)

$1 "Nearly Perfect" Silk Hose

An exceptional saving on full-fashioned pure thread-silk Hose of chiffon weight . . . clear in weave, and in all the best colors for Fall wear. These are Hose of real value . . . not to be confused with those commonly called seconds, irregulars or sub-standards.................. 55c 2 Prs. $1
(Hosiery and Thrift Avenue—Street Floor.)

59c Fabric Gloves

This group of 937 pairs includes Women's Fabric and Silk Gloves, in a varied selection of styles and colors; broken sizes.. 19c
(Street Floor.)

25c Linen Towels

All-linen Glass and Dish Towels . . . fine quality; just 220 of them in the sale at this greatly reduced price. Each 12½c
(Second Fl. and Thrift Av).

END OF THE MONTH SALE

$3.50 Bedspreads

Summer Bedspreads of flowered chintz, and other smart cottons; full or twin size; reduced to................ $1.50
(Second Floor.)

15c Flatware

4000 pieces, including odds and ends of well-known makes; all subject to prior sale; reduced to the extremely low price of 5c
(Silverware and Thrift Av.)

$2.98 Trousers

Youths' Wool Trousers in dark colors for Fall wear. Wide style. Broken sizes. Reduced for quick clearing to only.......... 50c
(Fourth Floor.)

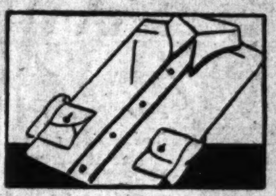

Men's $1.95 Shirts

Sturdy crepe materials and imported Irish linens in popular plain colors; attached collars, 14 to 17............ 79c
(Men's Furnishings and Thrift Ave., Street Floor.)

• Thursday, Aug. 25th—Come Early—Shop All Day! •

Street Floor—Jewelry, Bags

2000 Pieces Costume Jewelry; reduced to........15c
25 Pieces of $3 and More Rhinestone Jewelry.... $2
30—$3 and More Compacts; now................$2
48—$1 Compacts; reduced to..................59c
175—$1 Compacts with Lipstick...............39c
300 Imported Japanese Bags; special at..........10c
152—$2.98 Fall-Colored Handbags.............$1.98

Street Floor—Stationery

High-Grade Linen-Finish Stationery; reduced.....½
35c Doz. Bridge Tallies and Place Cards....dozen, 10c
$2.95 Etched Metal Desk Sets; 5-piece........$1.49
$1 Novelty Ash Trays with Metal Figures........49c
39c and More Montag's Stationery..............22c
Novelty Bridge Pencils; assorted colors....dozen, 10c

Street Floor—Men's Furnishings

22—$5 All-Wool Swim Suits; many kinds......$1.98
319 Pairs 25c Socks, celanese and rayon..........15c
1204 50c and more Summer Ties............4 for $1
606 Ties; formerly 25c and more, now......3 for 50c
247 Ties; formerly $1 and much more, reduced to 49c
120—$1.50 Zipper Shirts of mesh fabrics.....$1.00
79—$1.65 Pongee Silk Shirts; reduced to......$1.00
210 Sports Shirts; mesh and broadcloth..........79c
39—$1.00 Mesh Suspenders; imported...........65c
27—$1.95 "Hol-Hi" Golf Shirts..............$1.00
112—$1.98 Seersucker and Sanforized Pants.....$1.29

Toiletries and Pewterware

586—75c Bene Facial All-Purpose Cream; tube...10c
83—60c Pinaud Hand Cream; special at, tube....10c
72—$1 Dusting Powder in Gift Jar.............39c
310—39c Romer Cold Cream Soap....6 bars for 19c
186—$1 Jergen's Economy Soap....15 large bars 69c
168—49c Washington Bi-Centennial Soap Figures.19c
132—25c Washington Bi-Centennial Soap Figures.10c
78—$1.50 Lightfoot Fine Bath Tablets..box of 6, 50c
210—31c Arline Deodorant; reduced to..........19c
71—$1 Raffy Toilet Water; 6-oz. bottle..........39c
61 Pieces $3 New Solid Pewter..................$2.39
17 Pieces $1 Pewter Bread Trays................39c
389 Pairs Pewter Salt and Peppers, on Tray......45c
626 Enchantment Tudor Plate Baby Spoons........25c

Second Floor—Negligees, Etc.

6—$8.98 1-Pc. Print Lounging Pajamas.........$5.98
10—$6.98 1-Pc. Print Lounging Pajamas.........$3.98
28—$5.98 Silk Pajamas, 1 and 2 piece styles.....$2.99
10—$9.98 Silk Pajamas; 1 and 2 Pc. styles......$4.99
1—$16.75 1-Pc. Velvet Pajamas; size 16.........$8.98
$5.98 1 and 2 Pc. Lounging Pajamas; now......$2.98
4—$1.98 Voile Negligees; reduced to..........$1.00
$1 White Duck Slacks; reduced to...............25c
2—$3.98 Ratine Beach Robes; now............$1.98

Second Floor—Linens, Etc.

Fancy Linens; slightly soiled; reduced..½ and More
140—29c Hand-Embroidered Towels. special at....19c
45—$3.98 Colored Sets; specially priced at......$1.98
21 Colored Sets; reduced ....½
18—$4.98 Irish Linen Cloths; hemstitched......$2.50
137 Towels and Bath Mats; slightly soiled; reduced ½
200—$1.59 Fruit of the Loom Drapes...........$1.00
25—$2.98 Rayon Spreads; now.................$1.98
40—$4.50 Cotton Spreads; reduced to only......$1.98
15 Blankets; slightly soiled; reduced..............½
100—$1.50 Mattress Covers; now.................75c
160—25c Pillowcases with colored borders....12½c
140—$1 Embroidered Pillowcases; now...........69c
Remnants, Sheeting and Soiled Sets at saving of...½

Second Floor—Silks, Cottons

260 Yds. $1 Printed All-Silk Chiffon; 40-inch..yd. 39c
292 Yds. $1.98 Ptd. Indestructible Voile; 40-in. yd. 68c
188 Yds. $1.98 Printed Triple Sheer; 40-inch..yd. 68c
388 Yds. $1 Printed All-Silk Crepes; 40-inch..yd. 54c
216 Yds. $1 All-Silk Taffeta; 35-inch.........yd. 49c
2000 Yds. 19c Printed Cotton Voiles...........yd. 9c
1800 Yds. 29c Printed Cotton Voiles..........yd. 17c
1500 Yds. 39c Printed Cotton Voiles..........yd. 25c
148 Yds. 69c Printed Svelda Chiffon..........yd. 29c
188 Yds. 29c Dolly Gray Dotted Swiss.........yd. 17c
231 Yds. 29c Novelty Tissue Nubbe...........yd. 17c
118 Yds. 39c Du Lace Mesh Suiting...........yd. 17c
186 Yds. 39c Plain and Novelty Noilella Voile, yd. 17c
184 Yds. 98c Black Silk and Rayon Satin Crepe; 40 inches wide................yd. 38c

APPAREL REDUCED

Smart Silk Dresses

Formerly $10.75 . . . $3.95   Formerly $16.75 . . . $5

There are still weeks of weather for wearing these Dresses...but we must clear them finally...therefore these drastic savings! 600 Dresses, including sports silks, sheer prints, crepe prints, white and pastel crepes ...for every occasion! Sizes for misses, women and juniors.

100 Frocks originally $8.75......................$2
75 Dresses originally $5.98......................95c

Gown-Room Frocks $7 $10

Daytime, afternoon, and informal evening Dresses in Summer's favorite silks . . . printed and plain . . . For misses and women.

Fur-Trimmed Dress Coats $18

Originally $39.50..these Coats of dark woolens, fur trimmed, are a wise investment for future seasons! For misses and women.

25—$29.50 Fur-Trimmed Dress Coats, $13

6—$89 Fur Coats, pony, muskrat, lapin..............$39
59—Girls' $4.98 Imported Wash Frocks, 7 to 16......$1.00
36—Girls' $1.98 Sweaters 50c
100—Girls' $1.00 Blouses, now.....................69c
200 Girls' Pajamas, Slacks, Shorts, orig. $1 and more, 50c
300—$1.98 Blouses, women's and misses' sizes.........79c
200—$2.98 Imported Lisle Sweaters...................79c
35—$2.98 Knit Cotton Mesh Dresses...................50c
150—$2.98 and More Skirts, woolens and silks.......$1.69
15—$29.75 Boucle Suits, reduced to................$9.00
Beach Accessories, slacks, robes, shoes, originally $1.98 and more...........................79c
30—$2.98 Linen Suits, reduced to....................95c
28—Girls' $2.98 Wash Silk Dresses..................$1.00
(Third Floor.)

Replica Pearls . . . at Savings

These are beautiful, high-type Replica Pearls in distinctive styles, greatly reduced!

155 Were $1 & More, 7[illegible]
38 Were $3 and More, [illegible]
20 Were $6 and More, [illegible]
4 Were $12 and More, [illegible]
(Street Floor.)

All Our Silk Remnants Reduced 25%

Our entire stock of Silk Remnants, already reduced and marked at an additional saving of one-fourth! Lengths for every purpose; every imaginable weave and all colors.
(Second Floor.)

350 Wash Frocks

Formerly [illegible] and More Choice at

45c

Be here early for first choice . . . they won't last long! Printed voiles and percales predominate . . . sleeveless and short-sleeve models included. Sizes [illegible] to 46.
(Second Floor.)

Summer Suits

Just 100 Are Reduced to Only

$5

Imported Linens, Nurotex, Mohairs, Seersuckers and others are included. Of course size ranges are incomplete but practically all sizes are represented.
(Men's Store—Fourth Floor.)

Fourth Floor—Boys' Wear

186—75c Broadcloth Shirts; collars attached......50c
185 Pr. 29c Boys' Golf Hose, Now, 14c......2 for 25c
211—$1 Tom Sawyer Rayon Polo Shirts...........39c
101 Boys' Swim Suits at savings of..................½
241—35c and More Boys' Ties....................10c
286 Juvenile Hose; reduced to....................25c
46—$2.98 Jersey Sweaters; white or pastels.....$1.98
40—$3.98 Suede Knickers; slightly soiled.......$1.98
55 Yanker Pants; reduced to only.................29c
21—$20 Youths' Suits with 2 pairs long pants..$10.98
7—$20 Youths' Suits; stout model.............$6.98
4—$20 Youths' Suits in blue..................$11.98
60—$1 Chambray Play Suits; now only............49c

Fourth Floor—Men's Wear

19—Summer Suits; mostly large sizes...........$3.95
65—$3.98 Summer Knickers $1
107—$1.98 Odd Worsted Pants and Summer Pants..$1
90—$4.98 Tropical Worsted Pants..............$1.98
36—$4.98 White & Striped Flannel Sports Pants, $1.98
16—$4.98 Riding Breeches $1.98
77 Seersucker Suits, reduced to.................$5.00
24 Sport Coats, broken sizes; were $15 and more, $6.00
11—$19.98 Kuppenheimer Summer Suits..........$9.95
65—$35 Kuppenheimer Wool Suits.............$21.95

Fifth Floor—Radios

7 Console Electric Radios; 7 and 8 tube......$24.50
2 No. 16 Brunswick Radios.....................$24.50
1 Philco Grandfather Clock-Radio $39.50
1 Story & Clark Grandfather Clock-Radio.......$39.50
1 8-Tube Pooley Secretary Radio...............$49.50
1—$87.75 Stewart-Warner Long & Short Wave, $49.50
1 Majestic Desk Radio..........................$59.50
1—151 Majestic Midget $29.50

Fifth Floor—Housewares

$1 3-Minute Aluminum Dishwasher; spec. priced, 25c
$1 Aluminum Fryers, Cookers, Pots, Pans, etc. now 69c
$1.98 Kitchen Katchalls; choice gay colors; now, $1.19
$1.49 Kitchen Katchalls; polished aluminum; now, $1
$1.75 Bath Spray Set; massage, spray and brush, $1.19
$4.98 Willow Hampers; lrg. size; choice of colors, $3.19
$1 6-Ft. Play Showers with weighted base; now, 39c
$1.49 White Duck Shower Curtains; 6x6-ft. size, 95c
$1.98 Col'r'd Rubberized Shower Curtains; 6x6-ft., 95c
49c Slicing Knives; excellent quality; reduced to 25c
$1 Winchester Lawn Sprinklers; revolving type..69c
$1.29 Larvex; complete with sprayer, 1-pt liquid, 95c
$1 Wagner Skillets; cast iron; No. 8 size..........59c
Electric Fans; our entire stock of floor samples..⅓
$1.49 Square Hampers; ivory or green finish. now, 65c
$1 Shoe Rack; 2 shelves; orchid enamel finish, 59c

Fifth Floor—Stoves, Washers

2—$79.50 Round Oak Gas Ranges; reduced to $59.50
10—Steel Ice Boxes; floor samp.; reduced to $16.95
11—$8.95 Hand Electric Vacuum Cleaners; spc. at $1
3—A.B.C. Apartment Washers; reduced now to $29.75
1—$69.50 Meadows' Presser-Ironer; fully guar., $49.50
1—$29.50 Prima Wringer-Post Ironer; reduced, $19.75
1—Chamberlain Presser Electric Ironer; reduced, $39.50

Fifth Floor—Lamps

25—$3.95 Davenport Lamp Bases; bronze finish, $1.95
36 Silk Shades; bridge, junior, table; slightly soiled, ½
4—$2.45 Table Lamps; 2 candle style, with shades, $1
4—$8 Fancy Dressed Doll Lamps; Georgette shd, $3.95
12 Boudoir Lamps with Silk Shades; now reduced, ½

Sixth Floor—Curtains

75c Striped Belgian Linen and Figured Jute..yd., 50c
Rem'nts Cretonne & Curtain Fabrics, ea., 10c, 15c, 25c
Ready-to-Hang Draperies; odd pairs, reduced to..½
$1 Bar Harbor Cushions, cretonne; special at....39c
$1.50 Cottage Sets; colored figures and dots; now 89c
Tailored Curtains; colors; ruffle top..............69c
$1.25 Marquisette Fringed Panels; embroidered..89c
$1.50 Ruffled Curtains; double ruffled valance...89c

Sixth Floor—Rugs, Etc.

98c Chenille Rugs; size 18x36 inches; now.......59c
$1.65 Chenille Bath Stool and Seat Covers........49c
$8.75 Plain Broadloom Rugs; size 4x6 feet......$4.95
$76.50 Wilton Rugs; size 9x12 feet; now.......$49.50
$13.50 Ret-Rac Bedroom Rugs; sizes to 30x60 in., $6.95

ORIGINAL PRICES USED FOR COMPARATIVES

WOMAN KIDNAPED, BEATEN, THEN FREED

—Associated Press Photo.
MISS MARION STULL.

OVERSEER of the poor in Floyd County, Iowa, who was kidnaped from her office in Charles City Monday and beaten by a crowd of men. Her assailants said she was not treating them fairly on county relief. Miss Stull was released and warned to stay out of Charles City.

ANNAPOLIS BARS 17 CANDIDATES FOR CHEATING IN TESTS

U. S. Naval Academy Entrance Examination Papers Thrown Out on Evidence of Collusion.

Post-Dispatch Bureau,
201-205 Kellogg Building.

WASHINGTON, Aug. 24.—The Navy Department yesterday verified the report that 17 candidates for entrance at the United States Naval Academy at Annapolis, who took their examinations at Columbia, Mo., April 17 had been found guilty of collusion and had been barred from seeking entrance to the academy at any time. The department refused to reveal the names of the prospective candidates.

Naval officials were reluctant to give details about the affair beyond saying that the examination had been conducted by the Civil Service Commission at the request of several Congressmen and Senators. When the examination papers were sent to the Academic Board at Annapolis for grading, the board found marked similarities in all the papers. The grades would have been extremely high. The Academic Board recommended that all the candidates be rejected and denied entrance to the academy at all times. Secretary of the Navy Adams recently approved the recommendation.

The officials refused to disclose whether the candidates had secured a copy of the questions in advance or whether the irregularities had occurred in the examination room. They also refused to make public the districts which the candidates represented.

Says Board Attaches No Blame to Coaching School.

Special to the Post-Dispatch.

COLUMBIA, Mo., Aug. 24.—U. S. Hall, principal of the Hall West Point-Annapolis Coaching School here, told the Post-Dispatch today that he had received a letter from the Academic Board at the Naval Academy informing him that he and his instructors were in no way connected with the collusion alleged to have taken place during the entrance examinations given in his classrooms last April 17.

Hall said that 25 candidates, all having been coached for several months at his school, took the examinations. Eight, he said, were not implicated. He added that he could not say he was sure any of them, for that matter, were guilty of any form of cheating.

"I have been running this school for 15 years and this is the first time there has been any such trouble," Hall said.

Hall, a Democrat, was elected to the Fifty-third and Fifty-fourth Congresses, serving from 1893 to 1897. Hall, now 80 years old, once was president of Pritchett College, Glasgow, Mo.

JOHN D. HAMILTON LEAVES MORE THAN $5000 TO CHARITY

Relatives Bequeathed $7500; Wife Died Two Days After Elocution Teacher.

Under the will of John D. Hamilton, 4100 Westminster place, retired elocution teacher, who died Friday, the Catherine Springer Home and the Blind Girls' Industrial Home each receive $5000. The residue of the estate after payment of specific legacies totaling $7500 left to relatives goes to Shriners' Hospital for Crippled Children.

Mr. Hamilton had provided that his wife, Mrs. Nellie Hamilton, was to have a life interest in all of the property but this provision was nullified by her death two days after her husband succumbed. The value of the estate was not estimated by the executor, Joseph J. Hauer.

Kline's

606-08 Washington Ave., Thru to Sixth Street

FRONT TRIM FELT, $5
Growing out with a bow, a turban of fine handkerchief felt.

EVERY WANTED HAT of the FALL SEASON!

$5

No matter what your choice—you'll find it here! Sailors, Turbans, Wide Brims, Narrow Brims. Every style that Fashion has dictated correct. In the new Fall shades: Black, Brown, Navy, Bordeaux Red, Rustic Green.

KLINE'S—Second Floor.

THE SHALLOW SAILOR, $5
In a soft, pliable Black Felt that the rain can't harm.

VELVET BOWS, $5
That form a flattering contrast in this smart turban.

Choose the medium most persons read to find the losers of lost articles. That medium in St. Louis is the POST-DISPATCH. Call MAin 1111.

This Week's Fur Repair Special: A Fine New Silk Lining for Your Fur Coat, $10

Kline's

606-08 Washington Ave., Thru to Sixth Street

Exquisite FURS Make these Winter COATS the VALUES of the Season!

Not in YEARS Have Such Coats Been Sold for so Low a Price

$38

Dozens of One-of-a-Kind Samples Worth *Double* and *More* Are Included!

Fur Trimmings Like These!

Silver Fox! Cross Fox! Red Fox! Beaver! Kit Fox! Jap Weasel! Fitch! Wolf! Skunk!

These coats would have been *double* this price a few season's ago . . . This is your chance to select a beautiful fashion, that heretofore might have been a little out of reach. Select FURS, MATERIALS and WORKMANSHIP account for the "quality" look these coats have! Every woman who buys from this selection will save substantially!

Every New Style Detail!

Detachable Fur Capes! Dolman Sleeves! Huge Fur Cuffs!

There are many other details such as High Puff Sleeves . . . Melon-Shaped Sleeves . . . Muff Collars. Suedy and Crepy materials. Shades of Black, Wine, Brown, Green, Red. Sizes 12 to 20, 38 to 46.

Small Deposit Holds Your Coat Until Wearing Season!

KLINE'S—Third Floor.

THINKS SALT IS ONE OF MANY SEX FACTORS

Researcher Says, However, Alkalinity Brings Boys in Some Families, Girls in Others.

By the Associated Press.

NEW YORK, Aug. 24.—A discovery that salt may be one of the factors governing the sex of children, new methods of birth control and new reasons why some pairs are childless were reported to the Third International Congress of Eugenics yesterday.

The salt discovery was said by its author, Agnes Bluhm of Germany, to be only one of seemingly numerous sex-controlling factors in human beings. She increased the number of female mice by use of sodium, one of the elements in table salt. The salt changed body alkalinity balance, and this change affected sex.

She pointed to experiments by other scientists upon human beings to show that the alkalinity change resulting from use of salt may be different in different races, species and even among individuals. Hence salt or other chemicals might tend to produce male births in one family and females in another.

The new birth controls are secretions of the endocrine, or ductless glands. One is the anterior pituitary gland near the base of the brain. It produces temporary sterility. Proteins from some other glands have a similar effect. These studies were reported by Michael F. Gueyer of the Department of Zoology, University of Wisconsin.

Cause of Childlessness.

These endocrine glands play a considerable role in causing the childlessness of some pairs, according to Dr. Allan W. Rowe and associates of Evans Memorial Hospital, Boston.

"More than 10 per cent of modern marriages are involuntarily barren," said Dr. Rowe, "and another 10 per cent relatively so.

"During the last 10 years much light has been thrown upon the cause. First it is not some single abnormality, but four or five factors. Second, in the great majority of cases, the responsibility is divided between the two partners. Third, states of constitutional depression, both endocrine and nonendocrine, are causative factors."

Even headaches and hayfever are partly hereditary. This was reported in a paper by Dr. M. H. Richards, and Dr. R. M. Balyeat of Oklahoma City. Although the type of headache named migraine is more common among women than men, they stated, heredity studies show that a man can inherit it either from his father or his mother.

The susceptibility to hay fever may be transmitted by a hay fever immune parent to "several or all of his or her children." In such cases the parent passes hay fever sensitivity along from some ancestor.

Building Disease Resistence.

The possibility of immunizing a race or a nation to many virulent diseases by marriages in generation after generation of persons showing high resistance to those ills was discussed by Clarence G. Campbell, president of the Eugenics Research Association of New York.

He illustrated with the Mayans of Central America. Recently it has been discovered that they are so highly immune to the most widespread blood infection of modern times that they recover from it "spontaneously without ill effects."

He quoted Dr. George Draper as saying that infantile paralysis affects more frequently children who are brunette, have mongolid eyes, deeply pigmented skins, wide faces with widely separated eyes, irregular teeth and certain endocrine deficiencies.

A possible explanation in heredity of the "sudden fall of Greece, Rome and other dominant empires and civilizations" was suggested by Dr. C. C. Hurst of Cambridge, England.

This heredity is a "fifth grade" type of intelligence, the cause of which Dr. Hurst says he has identified as probably proceeding from "N genes." Genes are transmitted from parent to child and fix hereditary characteristics.

These "N genes," Dr. Hurst said, dominate the individuals constituting a great majority of an ordinary population. He thinks a sudden influx of such genes through mating contributed to the fall of former empires.

Mountain children of East Tennessee compare favorably with normal children in hereditary capacity, said Lester R. Wheeler of the State Teachers College, Johnson City, Tenn. They rate well in inborn intelligence, musical ability and physique.

A recent "remarkable decrease in mortality in infancy and childhood" was attributed partly to heredity by Dr. Charles Herrman of New York City. Unresistant strains have died out.

Y.M.C.A. GENERAL SECRETARY

John Ellis Manley of Pittsburgh Selected for Post.

By the Associated Press.

NEW YORK, Aug. 24.—Appointment of John Ellis Manley of Pittsburgh, Pa., as General Secretary of the National Council of the Young Men's Christian Association was announced yesterday at the association headquarters. He will come here from Pittsburgh about Jan. 1, it was said, from his present post as General Secretary of the Pittsburgh Y. M. C. A.

Meanwhile the National Council will be directed by a committee appointed when Fred W. Ramsey resigned last January, after serving since the retirement in 1928 of Dr. John R. Mott.

NUGENTS GREAT "CASH" BASEMENT

PAY CASH—PAY LESS for All

SCHOOL NEEDS!

New Clothes for a New Term From the Store With the New "Cash" Policy

A newly enlarged shop for Boys . . . another for Girls . . . still another for the Younger Generation . . . each shop stocked with very smart new things young people want. And at new low prices because here you Pay Cash and Pay Less for all of your purchases!

Child's Cotton Stockings 10c. 5 Pr. for 45c. 100% combed cotton for quality, comfort and service. Champagne, biscuit, and grain. Sizes 5 to 10.

Child's Cotton Union Suits 24c. Built-up shoulder style with French leg and drop seat. Of fine grade cotton. Sizes 4 to 12.

Children's Golf Socks 12c. ¾-length cotton Socks, large variety of new patterns and colors. Sizes 7 to 10. Factory seconds.

Misses' New Shaped Hose 17c. Shaped leg and foot to fit. Charmonize Hose in popular new Fall shades. Sizes 7 to 10.

Boys' Shirts and Shorts 14c Ea. Fancy broadcloth shorts with elastic insert and fine ribbed shirts. All sizes 26 to 34 in shirts and shorts.

GIRLS' "POLARTEX"

Coat Sets $2.84

Brand-New coats with hats to match in tan and gray colors. All flannel lined. Genuine leather belts. Sizes 7 to 14.

Samples and Copies of Higher Priced Coats $8.94. Genuine Tally Ho also beautiful new fur-trimmed Coats, silk lined and neatly finished. Sizes 7 to 16.

Girls' Winter Coats $4.84. New fur trimmed and tailored Coats of all-wool fabrics. 7 to 14.

Girls' Wool Skirts 94c. Navy blue regulation with detachable bodice top. Sizes 6 to 16.

Girls' Gym. Suits 94c. Regulation Gym. Suits made of blue cotton linene. Sizes 6 to 20.

Girls' Coat Sweaters $1.74. All-wool in all plain and fancy combinations. Sizes 28 to 36.

Girls' Wash Dresses 37c. Broadcloth with half and short sleeves. Many styles. Sizes 7 to 14.

Girls' Wash Dresses 94c. Beautifully styled in one and two piece effects. Sizes 7 to 14.

Girls' School Frocks $1.84. All-wool jersey and crepe Frocks for Fall. Sizes 7 to 14.

Blouses and Middies 47c. White regulation of jean and broadcloth, some fancies. 7 to 16.

Boys' & Girls' Shoes

Sizes 8½ to 2 **97c**

New Oxfords and straps, comfortable Footform or dress lasts. Patent, tan or gunmetal.

Big Boys' and Young Men's Oxfords $1.87. Endicott-Johnson Shoes for school and dress wear. Goodyear or McKay sewed soles. Sizes 1 to 6 and 6½ to 10.

BOYS' SCHOOL SUITS

FOUR-PIECE SUITS! $2.94

Coat, vest and two pairs of fully lined trousers of sturdy long-wearing materials. Brand-new Fall patterns. Sizes 7 to 14 years.

Boys' New Fall Two Long Trouser Suits *Sizes 12 to 18 Years!* $6.84. Smart Fall shades in new patterns and weaves. For school and all-around wear. Coat, vest and two pair trousers.

Boys' Wool Caps 47c. New patterns, sweat band and unbreakable visor. 6⅞ to 7⅜.

Boys' New Knickers 48c. Full lined. Solid and fancy patterns. Sizes 7 to 15 years.

Boys' Wool Knickers 94c. Of fine woolens, tweeds and cheviots. Knit cuffs and buckle bottoms.

Boys' New Sweaters 64c. For school wear. Slipover style in new fancy combinations. Sizes 28 to 34.

Boys' Sweaters 37c. Better grade Sweaters in mixtures for school wear. Sizes 26 to 34.

Shirts and Blouses 37c. Of broadcloths, rayon and fancy madras, percale, etc. Sizes 6 to 14.

Boys' School Longies 97c. New patterns. The popular "long-wearing" cotton wool. 10 to 18 years.

Corduroy Knickers 94c. Fully lined, with buckle bottoms. Brown shades, Sizes 7 to 16.

NUGENTS CASH BASEMENT • NUGENTS CASH BASEMENT • NUGENTS CASH BASEMENT • NUGENTS CASH BASEMENT • NUGENTS

Women Hurt in 18-Foot Fall. Mrs. Anna Rehten, 53 years old, suffered serious internal injuries ... when the railing gave way at her home ... sylvania avenue, ...

Down Town 711 Olive **May Shops** INCORPORATED

Final Clearance ALL SUMMER DR...

400 Dresses at $1.00 At Both Stores 800 Dresses at $1.…

WE MUST MAKE ROOM FOR NEW FALL DRESS…

VANDERVOORT MONTH CLEAR… 14 TO …

HANDKERCHIEF SHOP—FIRST FLO…
680—Women's 18c Colored Linen Handker… slightly soiled

TOILET GOODS SHOP—FIRST FLOOR
75—10c Rolls Cleansing Tissue; white only
35—25c Bottles of Donge Soap Flakes....
38—59c Boxes Cheramy Dusting Powder
104—Boxes $1.00 Donge Soap
44—Boxes $1.00 Dusting Powder
6—$2.98 Du Pont Three-Piece Sets......
22—$4.00 Lipsticks WITH Three Refills...

NECKWEAR SHOP—FIRST FLOOR.
215—49c Silk Ascot Scarfs .....
205—$1.00 Long, Single Silk Scarfs ....
18—$1.98 and $2.98 Linen and Pique Scar…

MEN'S SHOP—FIRST FLOOR.
6—$3.95 Robes
33—$1 to $2.50 Caps and Golf Hats....
18—$1 to $1.65 Straw Hats

JEWELRY SHOP—FIRST FLOOR.
700 Pieces $1.00 Costume Jewelry

NOTIONS—FIRST FLOOR.
200—25c French Enameled Hangers, each
78—25c Dry Cleaner Sponges; 6 for 25c;
48—$1.00 Cretonne Garment Bags, each..
300—20c Pkgs. Cash's Woven Initials; 6 f…
250—Side-Hook Girdles; $1 to $2.95 valu…
500 Cards Pearl Trimming Buttons; card…
500—15c Papers Imported Darning Needle…
500—Cannon Wash Cloths; seconds ......

GAME SHOP—FIRST FLOOR.
3—$7.50 Vest Pocket Kodaks ....
1—$9.00 No. 2A Camera..........
17—$1.25 and $1.50 Scrap Books and A…
29—$2.50 Leather-Covered Albums ....
14—$1.00 Card Table Covers........

SILK SHOP—SECOND FLOOR.
750 Yds.—25c to 59c Fancy Rayons, yard

LINEN SHOP—SECOND FLOOR.
2—$2.50 Imported Lace Oblongs. 12x18 i…
11—$1.75 Imported Lace Oblongs; 10x14 i…
13—85c Imported Lace Doilies; 9 inch...
47—65c Cluny Doilies; 6x12 inches and …
42—85c Oval or Oblong Cluny; 10x14 i…
20—$1.25 Oblong Cluny; 12x18 inches...
4—$6.75 Cluny Scarfs; 18x72 inches....
9—50c Chenille Wash Cloths.........
6—$2 Imported Linen Bath Towels.....
2—$4.95 Chenille Bath Mats; rose.....
2—$3.50 Chenille Bath Mats; blue.....
1—$5.50 Imported Bath Sheet; gold....
139—$1.75 Colored Linen Towels; 18x3…

BOYS' SHOPS—SECOND FLOOR.
50—$1.50 to $2 Boys' All-Wool Golf Cap…
100—$1 Summer Hats, Caps and Tams..
52—$1.95 Boys' All-Wool Polo Shirts..
50—$1.98 Lisle Jersey Sweaters, 2 to 10
25—$2 Kaynee 2-Piece Pajamas..
19—$2.98 Boys' Long Palm Beach Pants.
13—$4.98 Youths' Long Flannel Pants...
16—$10.98 Small Boys' Topcoats.....
32—$1.79 Boys' Combination Suits....

LUGGAGE SHOP—SECOND FLOOR.
9—$14.95 Pullman Wardrobe Cases .....
11—$20.00 Pullman Wardrobe Cases.....
12—$13.95 Pullman Wardrobe Hatboxes
7—$52.50 to $75.00 Full-Size Wardrobe Tr…

BOYS' SHOE SHOP—SECOND FLO…
135 Pairs—$1.50 Youths' and Boys' Lace… Athletic Shoes

MEN'S SHOE SHOP—SECOND FLO…
123 Pairs—$5.00 Sports Oxfords

CORSET SHOP—THIRD FLOOR.
20—$5.00 Vandervoort Corsettes; odd s…
30—$5.00 Gossard and Bien Jolie Corse…
20—$3.00 All-Elastic Step-In Corsets..
20—$10.00 Vandervoort Corsettes.....
15—$1.50 All-Elastic Step-Ins & Side-Hoo…
20—$3.00 Step-In Corsets and Corsette…

Woman Hurt in 18-Foot Fall.
Mrs. Anna Rehten, 52 years old, suffered serious internal injuries when the railing of a rear porch gave way at her home, 7325A Pennsylvania avenue, yesterday afternoon, causing her to fall 18 feet to a concrete walk. She is in Lutheran Hospital.

Down Town 711 Olive — **May Shops** INCORPORATED — Fox Theatre Bldg. 533 N. Grand

Final Clearance ALL SUMMER DRESSES

400 Dresses at $1.00 At Both Stores — 800 Dresses at $1.99 At Both Stores

WE MUST MAKE ROOM FOR NEW FALL DRESSES AT $3.99

Permanent Wave $1 — Finger Wave and Shampoo 50c

Ambassador Beauty Shop — 7th and Locust St. (Just North of Famous-Barr) Fifth Floor 501 Ambassador Theatre Bldg. GArfield 6170

$5 Notox Hair Dyeing $3.98 — Experienced Licensed Operators

BIG CANTON (O.) BANK REOPENS WITH U. S. AID

R. F. C. Provides for Release of $750,000 to 14,000 Depositors.

By the Associated Press.

CANTON, O., Aug. 24.—The George D. Harter Bank, which closed here last October with $15,000,000 on deposit, was reopened today with the aid of the Reconstruction Finance Corporation.

The reopening permits the bank to release immediately more than $750,000 to 14,000 depositors. The $750,000 will go to children having school savings accounts, to holders of Christmas savings accounts and to holders of savings accounts of less than $50 each, and will permit a 10 per cent withdrawal allowance on commercial checking accounts.

The bank's uniliquid assets will be taken over by the Harter Holding Co., which will give certificates to the bank's depositors for 35 per cent of their accounts.

The other 65 per cent of the bank's former deposits will remain as the bank's liability with the bank's officers reserving the right to limit withdrawals, so as to preserve a high cash status.

Reopening of the Harter Bank is the second important financial improvement in Stark County this week. The City Savings Bank and Trust Co. at Alliance reopened Monday, releasing $200,000 to depositors.

HELD IN FARM KILLING

MRS. NELLIE KUMLER,

HOUSEKEEPER, whose statement that she had shot Mrs. Guy Gunsaulie and buried the body, led to the finding of it. She later repudiated the confession. Gunsaulie, who lives near Liberty, Ind., is held also.

MAN, 69, HIT BY AUTO AUG. 16, DIES OF INJURIES

A. J. Hutchinson Hurt Watching Father Cox's Followers Parade; Inquest to Be Held.

Albert J. Hutchinson, 69 years old, an advertising agent, died yesterday at St. Luke's Hospital, where he was taken Aug. 16 for treatment for an injury to his head suffered when he was struck by an automobile at Hodiamont avenue and Olive Street road.

Hutchinson had left his home, 6056 Clemens avenue, to watch automobiles driven by followers of Father Cox, and was crossing Olive Street road, when struck by a machine driven by Joseph Block, 6328 Cabanne avenue, turning right into Olive Street road from Hodiamont avenue.

An inquest will be held tomorrow to determine the cause of death.

Funeral services will be held at Mullen undertaking establishment, 5165 Delmar boulevard, at 10 a. m. Friday. Surviving are his widow, a son, Paul Hutchinson, a daughter, Mrs. J. H. Woodward Jr. and a brother.

VANDERVOORT MONTH-END CLEARANCE 1/4 TO 1/2 OFF

No Phone . . . Mail or C. O. D. Orders

All Sales Final

$35.00 Portable Sewing Machines $23.95
Limited number of portable electrics complete with motor, foot control, cord and set of attachments. 10-year factory guarantee.
$5 Down—Balance Monthly
Sewing Machine Shop—Second Floor.

All Straw Millinery 75c
Regardless of former prices, we shall clear every Straw Summer Hat in this Month-End Sale! Be here early!
Millinery—Third Floor

375 Pieces of Stemware 5c Each
Cups, saucers and plates of glass. Excellent for "extra pieces." Regularly 25c each.
Glassware—Fourth Floor

$1 to $1.98 Silks Specially Priced 50c Yd.
Summer Silks and Prints in a large variety of designs. Excellent for early Fall and lingerie.
Silk Remnants, 1/2 Off Present Reduced Prices
Silk Shop—Second Floor

347 Pairs $6 Modette Shoes $2.95
Shoes for late Summer and early Fall. Styles for growing girls, misses and women. Broken sizes.
Modette Shoes—Second Floor

500 Pieces of 50c Costume Jewelry 10c
Match every dress and sport outfit with new jewelry! Bracelets, Necklaces, etc.
Jewelry—First Floor

SCRUGGS·VANDERVOORT·BARNEY

Enjoy the Privilege of a Charge Account at the Quality Store of St. Louis

HANDKERCHIEF SHOP—FIRST FLOOR.
680—Women's 18c Colored Linen Handkerchiefs; slightly soiled 10c

TOILET GOODS SHOP—FIRST FLOOR.
75—10c Rolls Cleansing Tissue; white only....5c
35—25c Bottles of Donge Soap Flakes....10c
38—59c Boxes Cheramy Dusting Powder....10c
104—Boxes $1.00 Donge Soap....29c
44—Boxes $1.00 Dusting Powder....29c
6—$2.98 Du Pont Three-Piece Sets....$1.98
22—$4.00 Lipsticks WITH Three Refills....$2.00

NECKWEAR SHOP—FIRST FLOOR.
215—49c Silk Ascot Scarfs....29c
205—$1.00 Long, Single Silk Scarfs....69c
18—$1.98 and $2.98 Linen and Pique Scarfs....$1

MEN'S SHOP—FIRST FLOOR.
6—$3.95 Robes....$1.55
33—$1 to $2.50 Caps and Golf Hats....75c
18—$1 to $1.65 Straw Hats....75c

JEWELRY SHOP—FIRST FLOOR.
700 Pieces $1.00 Costume Jewelry....25c

NOTIONS—FIRST FLOOR.
200—25c French Enameled Hangers, each....10c
78—25c Dry Cleaner Sponges; 6 for 25c; each....5c
48—$1.00 Cretonne Garment Bags, each....55c
300—20c Pkgs. Cash's Woven Initials; 6 for 25c, ea., 5c
250—Side-Hook Girdles; $1 to $2.95 values, 1/2 Price
500 Cards Pearl Trimming Buttons; card.... 5c
500—15c Papers Imported Darning Needles....1c
500—Cannon Wash Cloths; seconds....6 for 25c

GAME SHOP—FIRST FLOOR.
3—$7.50 Vest Pocket Kodaks....$3.98
1—$9.00 No. 2A Camera....$5.95
17—$1.25 and $1.50 Scrap Books and Albums...75c
29—$2.50 Leather-Covered Albums....$1.39
14—$1.00 Card Table Covers....50c

SILK SHOP—SECOND FLOOR.
750 Yds.—25c to 59c Fancy Rayons, yard....15c

LINEN SHOP—SECOND FLOOR.
2—$2.50 Imported Lace Oblongs. 12x18 inches..$1.65
11—$1.75 Imported Lace Oblongs; 10x14 inches, $1.10
13—85c Imported Lace Doilies; 9 inch....55c
47—65c Cluny Doilies; 6x12 inches and 9 inches, 39c
42—85c Oval or Oblong Cluny; 10x14 inches.. 55c
20—$1.25 Oblong Cluny; 12x18 inches....75c
4—$6.75 Cluny Scarfs; 18x72 inches....$3.95
9—50c Chenille Wash Cloths....29c
6—$2 Imported Linen Bath Towels....$1.00
2—$4.95 Chenille Bath Mats; rose.... $3.39
2—$3.50 Chenille Bath Mats; blue....$2.25
1—$5.50 Imported Bath Sheet; gold....$3.95
139—$1.75 Colored Linen Towels; 18x32 inches, 75c

BOYS' SHOPS—SECOND FLOOR.
50—$1.50 to $2 Boys' All-Wool Golf Caps....95c
100—$1 Summer Hats, Caps and Tams....25c
52—$1.95 Boys' All-Wool Polo Shirts....95c
50—$1.98 Lisle Jersey Sweaters, 2 to 10 years....95c
25—$2 Kaynee 2-Piece Pajamas....69c
19—$2.98 Boys' Long Palm Beach Pants....$1.29
13—$4.98 Youths' Long Flannel Pants....$1.99
16—$10.98 Small Boys' Topcoats....$4.99
32—$1.79 Boys' Combination Suits....59c

LUGGAGE SHOP—SECOND FLOOR.
9—$14.95 Pullman Wardrobe Cases....$8.95
11—$20.00 Pullman Wardrobe Cases....$13.95
12—$13.95 Pullman Wardrobe Hatboxes.... $6.95
7—$52.50 to $75.00 Full-Size Wardrobe Trunks, $35.00

BOYS' SHOE SHOP—SECOND FLOOR.
135 Pairs—$1.50 Youths' and Boys' Laced-to-Toe Athletic Shoes....95c

MEN'S SHOE SHOP—SECOND FLOOR.
123 Pairs—$5.00 Sports Oxfords....$2.95

CORSET SHOP—THIRD FLOOR.
20—$5.00 Vandervoort Corsettes; odd sizes....$2.48
30—$5.00 Gossard and Bien Jolie Corsettes....$2.48
20—$5.00 All-Elastic Step-In Corsets....$2.48
20—$10.00 Vandervoort Corsettes....$4.98
15—$1.50 All-Elastic Step-Ins & Side-Hook Girdles, 48c
20—$2.00 Step-In Corsets and Corsettes....98c

LAST CALL!

All Summer Apparel

Marked to Rock Bottom!

Sports Shop . .
30—Washable Crepe, Roshanara Dresses, formerly $10.75 and $16.75....$1.98
35—Silk Sports Dresses, formerly $16.75....$4.75
7—1-Piece Silk Dresses, formerly $19.75 and $25....$5.98
15—Knitted Suits, formerly $10.75....$4.75
5—Three-Piece Knitted Suits, formerly $25....$7.50

Princess Shop . .
6—Chiffons, Prints, Satin Evening Dresses, formerly $16.75, $1.88
10—Cantons and Crepes, formerly $10.75, $16.75, $25....$1.88
18—Pique, Voile, Linen Dresses, formerly $5.95....$1.88

Suit Shop . .
2—Beige Suits, size 14, formerly $59.75....$17.50
2—Blue Check Suits, 14 and 16, formerly $49.75....$17.50
1—Beige Suit, with fox, size 18, formerly $59.75....$17.50
1—Black Suit, with fox, size 18, formerly $49.75....$17.50
2—Suits, fur trimmed, formerly $59.75, $79.50....$29
3—Suits, two with blouses, formerly $49.75 to $95....$29

Coat Shop . .
37—Misses' Raincoats, formerly $5.95, $7.95, $10.95....$3.98
9—Misses' Taffetta & Velvet Evening Wraps, form. $10.95, $6.95
8—Misses' Velvet Evening Wraps, formerly $16.75....$10
All Lightweight Coats, suitable for Fall....Drastically Reduced

Costume and Debutante Shops . .
2—White Canton Dresses, sizes 36 and 44, formerly $35, $7.50
2—Triple Chiffon Dresses, with coats, 12 and 14, formerly $39.75....$12.50
1—3-Piece Coral Rough Crepe, size 20, formerly $39.75..$12.50
1—Pink Georgette Dress, with coat, size 14, form. $39.75, $12.50

Black and White Shop . .
2—White Printed Dresses, with coats, sizes 16 and 44, formerly $29.75....$7.50
1—White Canton Dress, with black and white dot coat, size 16, formerly $19.75....$7.50
2—White Linen Dresses, sizes 16, 18, formerly $29.75....$7.50

Maids' Uniform Shop . .
80—Chambray Uniforms, in colors, 14 to 46....49c

Blouse Shop . .
57—Silk Crepe Blouses, sizes 32 to 38, formerly $1.98....$1

Pin Money Shop . .
14—Polka Dot Shantung Dresses, formerly $6.98....$1.98
5—Silk Print Dresses, formerly $5.98....$1.98
76—Silk Crepe Dresses, sizes 14 to 44, formerly $6.98....$1.98

Negligee Shop . .
15—Printed Silk Kimonas, formerly $4.98....$1.98

Special Size Shop . .
11—Cotton Dresses, 42½ to 46½, formerly $10.95 to $16.75..$3
5—Printed Sheer Crepes, 18½ to 22½, formerly $10.95....$3
17—Silk Crepe and Print Dresses, formerly $10.95 to $16.75, $5
57—Voiles, Sheers, Prints, Crepes, 18½ to 48½, formerly $16.75 to $39.75....$7.50

Beach Shop . .
35—Corduroy Slacks, formerly $1.98....$1
13—Beach Pajamas, formerly $10....$5
5—Beach Pajamas, formerly $7.98....$3.98
49—Bathing Caps, formerly 50c....25c
124—Bathing Caps, formerly 25c....15c
3—Beach Bags, formerly $5.98....$2.98
1—Beach Bag, formerly $3.98....$1.98
21—White Terry Beach Bags, formerly $2.98....$1.50
1—Linen Pajama, size 16, formerly $2.98....$1.98
14—Bathing Suits, formerly $1.98....$1.00
20—Bathing Suits, formerly $2.98....$1.00

Modette Shop . .
15—Summer Dresses, formerly $8.75....$2

Sweater and Skirt Shop . .
Group of Lightweight Wool Sweaters, formerly $2.98....$1

School Uniform Shop . .
17—Girls' Blouses, sizes 20 to 22, formerly $1....50c
56—Girls' Blouses and Middies, formerly 50c....$35
13—Girls' Smocked Gingham Dresses, formerly $2.95....$1

Girls' Shop . .
Group of Flannel Jackets, just the thing for school; formerly $5.98....$2.98

Budget Shop . .
57—Crepes and Sheers (some evening), formerly $16.75, $25 and $29.75, $9.95
27—Pastel and Print Dresses, form. $10.75 and $16.75, $3.45
3—Dresses in Pastels and Dark Shades, formerly $19.75....$9.95
89—Crepes, Chiffons, Sheers (some evening gowns), formerly $16.75, $25.00....$7.45
4—Women's Dark Chiffon Prints, formerly $19.75....$9.95

COLLEGIATE HAT SHOP—THIRD FLOOR.
293—69c to $3.00 Softees....25c

LINGERIE SHOP—THIRD FLOOR.
20—$3.98 and $4.98 Silk Pajamas....$2.98
20—$9.95 Silk Pajamas....$6.45
200—$1.55 Val Suede Princess Slips....77c
50—$1.00 Crepe Rayon Princess Slips....49c

TOY SHOP—FOURTH FLOOR.
21—$13.50 Velocipedes; assorted colors & sizes, $7.95
31—$7.50 Steel Sand Boxes with 100 lbs. of sand, $2.95
45—$3.00 White Duck Hammocks; 11-oz. wgt., $1.00
37—$1.75 Mechanical Train Sets....$1.00

DRAPERIES—FOURTH FLOOR.
51—$1.50 to $4.00 Awnings; broken lots....69c
22—Aerolux Porch Shades....less 1/3
176—75c to $1.00 Curtains, Panels, etc., odd lots, 19c
100—98c to $1.75 Curtains; odd lots....59c
94—$1.98 to $3.00 Curtains and Panels....$1.19
71—$2.75 to $5.00 Curtains, Panels, etc....$1.98
1200 Yds.—50c to $1.50 Cretonne and Chintz; short lengths, yard....19c
650 Yds.—75c-$1.65 Damasks, Taffetas, Linens, yd. 39c
540 Yds.—$1.25-$3.00 Damask & Upholstering Fab., 79c
94—$2.00 Chintz Draperies and Bedspreads....98c
300—50c-75c Chintz, Cretonne, Curtain rem'ts. 5 for $1

BLANKET SHOP—FOURTH FLOOR.
21—$6.98 Rayon Spreads; fine quality; 72x108, $4.98
18—$12.50 Stevens Rayon Bedspreads; 72x105, $8.98
9—$5.98 Wool-Filled Comforts; full size....$2.98
17—$4.98 All-Wool Single Blankets; soiled.... $3.69

RUGS—FOURTH FLOOR.
3—$25.00 Velvet Rugs; size 9x12....$11.75
6—$82.50 Royal Wilton Rugs; size 9x12....$55.00
1—$32.50 Scotch Art Rug; size 6x9....$9.75
1—$55.50 Heavy Wilton Rug; size 6x9....$21.50
3—$16.50 Fine Axminsters; size 4.6x6.6....$7.50
4—$13.50 Hall Runners; size 2.3x12 feet.... $5.00
4—$17.50 Hall Runners; size 2.3x15 feet....$7.00

RADIOS—FOURTH FLOOR.
1—$122.00 Atwater Kent Highboy; 10-tube super, $85
3—$87.75 Stewart-Warner Radios; 8-tube super, $49.50
1—$89.50 Balkeit in Table....$39.50

CHINA—FOURTH FLOOR.
1—$45.00 Dresden Bowl; 20 inches tall....$22.50
1—$10.50 Dresden Wall Pocket....$5.25
1—$75.00 Dresden Flower Holder....$37.50
1000 Pcs.—Colored Glass Stemware, reg. 50c, each, 25c
200 Pcs.—50c 8-in. Salad Plates; blue or amethyst, 25c
500 Pcs.—75c Topaz or Crystal Stemware, each...15c
750 Pcs.—$1.00 to $2.00 Fancy Pieces, each....50c
53—$1.00 Cookie Jars; black glass, each....25c

FURNITURE—FIFTH FLOOR.
4—$102.00 Mahogany Knee-Hole Desks....$45.00
1—$22.50 Maple Coffee Table....$9.95
1—$24.75 Maple Drop-Leaf Table....$14.75
1—$75.00 Berkey & Gay Occasional Table....$24.75
1—$24.75 Walnut Telephone Set....$9.95
1—$110.00 Mahogany Highboy; reproduction..$35.00
1—$55.00 Maple Chest; low style....$24.75
1—$65.00 Walnut Dresser....$19.75
1—$49.00 Unfinished Vanity....$6.75
1—$143.00 4-Piece Bedroom Suite, Twin Beds $65.00
1—$157.00 4-Piece Maple Suite....$69.00
1—$29.50 Maple Chest....$16.75
1—$175.00 8-Piece Walnut Dining-Room Suite..$95.00
1—$155.00 Maple Decorated Chest....$55.00
1—$39.50 Walnut Server....$12.75
15—$1.45 Card Tables....98c
3—$15.75 Metal Bridge Sets; table, 4 chairs....$7.75
1—$13.75 Metal Day-Bed with pad.... $6.75
1—$29.50 Day-Bed with wood ends and pad...$12.75

HOUSEWARES SHOP—DOWNSTAIRS.
43—59c 3-qt. Aluminum Saucepans; covered....39c
32—$1.95 Guppi Bowls with two tropical fish....89c
26—$1.00 Bird Cages. red or green finish....50c
57—$1.00 Ice Cream Freezers; all metal, 2-qt. size, 69c
36—50c Fancy Waste Baskets....29c
31—$1.25 Outside Vases in colors....89c
85—$1.00 Aluminum Kettles, covered....69c
65—$1.00 Strain-R-Presses....79c
17—Tables and Cabinet Bases, shopworn, reduced..1/3
1 Lot—Paints; discontinued lines, reduced....1/2
1 Lot—Lawn Mowers; floor samples, reduced....1/3
65—Serving Trays on folding stand....59c

NUGENTS BASEMENT

LESS for All NEEDS!

a New Term From the New "Cash" Policy

shop for Boys . . . another for the Younger Generation stocked with very smart new want. And at new low prices Cash and Pay Less for all

"EX" ets 4

hats to colors. the leath-

ies of oats .94

Girls' Wash Dresses 37c — Broadcloth with half and short sleeves. Many styles. Sizes 7 to 14.

Girls' Wash Dresses 94c — Beautifully styled in one and two piece effects. Sizes 7 to 14.

Girls' School Frocks $1.84 — All-wool jersey and crepe Frocks for Fall. Sizes 7 to 14.

Blouses and Middies 47c — White regulation of jean and broadcloth, some fancies. 7 to 18.

Girls' Shoes zes to 2 97c — New Oxfords and straps, comfortable Footform or dress lasts. Patent, tan or gunmetal.

Young Men's Oxfords $1.87 — for school and McKay sewed and 6½ to 10.

HOOL SUITS

TS! 4

of fully g-wear- Fall pat-

Two uits ! .84

Boys' Sweaters 37c — Better grade Sweaters in mixtures for school wear. Sizes 28 to 34.

Shirts and Blouses 37c — Of broadcloths, rayon stripe madras, percale, etc. Sizes 6 to 15.

Boys' School Longies 97c — New patterns. The popular three-button waistband. 10 to 18 years.

Corduroy Knickers 94c — Fully lined, belt buckle bottoms. Brown shade. Sizes 8 to 16.

NUGENTS CASH BASEMENT · NUGENTS CASH BASEMENT · NUGENTS CASH BASEMENT · NUGENTS CASH BASEMENT · NUGENTS

Pay as little as 50¢ A WEEK

Look Well—See Well

Reading or Distance Glasses. Best Quality Spherical Lenses in Sturdy, Modern Frame. Only $3.85 on Credit.

DR. N. SCHEAR PERSONAL SERVICE Free Examination

Freund's 314-N. 6th St.

WHEN IT'S TIME TO MOVE

THINK OF BEN A. LANGAN

5201 DELMAR FOREST 0922

It's natural for an officer to be rough on a vagrant, but we absolutely refuse to believe there's any excuse for moving being rough on your furniture. For careful, conscientious service, employ our expert movers.

ENNA JETTICK

Huettes WONDERFUL SHOES

Now $4.40 and $5.00

NEW FALL Styles at all 4 Shops.

Most popular Tongueless-Tie in America. Now smarter than ever. Patent, black or brown kid, $4.40

AAAAA to EEE Widths Sizes 1 to 12. *Expert Fitting Service.*

You need no longer be told that you have an expensive foot.

Enna Jettick HOSIERY NOW 79c

714 WASHINGTON AVE.—420 NORTH SIXTH ST. 6331 DELMAR AVE.—6118 EASTON AVE.

Tell Your Wants And Have Them Filled

The Post-Dispatch reaches FAR MORE St. Louis readers every day than ANY other St. Louis newspaper—and regularly prints MORE Classified Ads than BOTH other St. Louis newspapers COMBINED! MAin 1111.

175 RE-EMPLOYED BY FACTORY

Shirt Corporation at Hammond, Ind., Plans Capacity Operation.

By the Associated Press.

HAMMOND, Ind., Aug. 24.—The Hirsch Shirt Corporation has recalled 175 employes preparatory to capacity operations during the next three months or more.

HOLYOKE, Mass., Aug. 24.—The Holyoke and Brattlebore, Vt., factories of the C. F. Church Manufacturing Co., subsidiary of the American Radiator and Standard Sanitary Corporation, have been placed on a full-time basis for several months on limited schedule.

We Convert Wind Clocks to ELECTRIC
Giving You Accurate Split-Second Time
If you have an Heirloom or Antique, have it converted to a modern, accurate electric timepiece. Prices for this work range from
$4.50 up
Free Estimates
Work Called For and Delivered!
We Repair Electric Clocks
Brandt Electric Company
904 Pine St. Telephone CH. 9220
We Repair Anything Electrical

fly TWA The Lindbergh Line
NEW SUMMER RATES
Springfield, Mo. $ 9.50
Tulsa 18.50
Oklahoma City 24.00
10% Reduction on Round Trips
Call: Penna. R. R., Postal Telegraph, Greyhound Bus, Travel Bureaus, Hotel Porter, or
TRANSCONTINENTAL & WESTERN AIR, INC.
403 N. 12th Blvd. Tel. CEntral 9100

SCHOOLS AND COLLEGES

University Training for Business
A Splendid Opportunity for Young Men and Women
Day and Evening Courses
The SCHOOL OF COMMERCE & FINANCE
SAINT LOUIS UNIVERSITY
3674 Lindell Blvd. St. Louis, Mo.
Send for Catalog
Name ....
Coupon
Add. ....P-D-8-22—

U. S. BANKING REFORM PROPOSALS DISCUSSED

Five Suggestions Made by London Economist to Institute of Politics.

By the Associated Press.

WILLIAMSTOWN, Mass., Aug. 24.—Five proposals for banking reform in the United States occupied the Institute of Politics group on credit problems today at its final session.

Guarantee of bank deposits, uniform banking code, careful extension of branch banking, Federal inspection for all banks and new dividend policy to remove bank shares from the realm of speculation, were the reforms suggested by Dr. T. E. Gregory of the London School of Economics, chairman of the group.

He criticised investment trusts as having become "largely gambling pools during the course of the boom."

To guarantee bank deposits, Gregory said, two methods could be used: Either a Government guarantee or mutual guarantee of banks with mutual inspection. In this connection Gregory declared it was important to consider whether reserve funds accumulated by the guarantee system would be ample to meet a situation such as arose in the spring of this year.

Difficulty of standardizing banking codes lay in the doctrine of state rights held in the United States, he said.

Canadian and United States economists agreed in a special session on the "Ottawa Conference" that the Hawley-Smoot tariff was responsible for the recent meeting of British Dominions with England and that despite threats the Ottawa agreements would not hurt the foreign trade of the United States.

Prof. Edsin F. Gay of Harvard concluded a conference series on national planning today with a "definite and strong suggestion that a national economic commission be appointed to study and recommend necessary measures required for the country."

"The Federal Reserve Board had performed great service but it is now evident banking and credit institutions of the country again require overhauling and strengthening," he said.

Pending negotiations for a reciprocal tariff agreement between the United States and France were viewed yesterday by Prof. John H. Williams of Harvard as a preliminary to world-wide tariff reductions.

He said that if France reached an agreement with this country she probably would turn then to Great Britain and this action would pave the way for universal readjustment.

"More and more," he said, "we are beginning to realize that there is more to be gained by the acquisition of foreign markets than is to be lost in the domestic market through the lowering of tariffs."

Williams salled the Smoot-Hawley act "our supreme act of folly."

Several speakers criticised the "five-year plan for American capitalism," which H. S. Dennison of Framingham, Mass., presented at an earlier session. Dennison proposed that a council of seven men be selected by the President to draft a systematic plan for economic recovery.

"I can imagine no greater insult to the organized economic thought of this and other countries," replied Dr. Gregory, "than the assertion that after 150 years of pretty continuous thinking on the trade cycle, banking and currency, it will be possible to solve all these problems in a five-year plan."

Prof. Herbert von Beckegath, German economist, declared Dennison's plan impractical because, he said, such a board would have to plan socially as well as economically.

BUXTON & SKINNER
Stationery and Novelties
That Are Sure to Be Eagerly Welcomed
Bates' Telephone Index. Containing a strip of paper with space for 720 names. Bronze, each, $2.50
NEVASMOK ASH TRAY. Round and hexagon shape, various colors. Each, 75c Others, each 55c
Book Ends of heavy cast bronze. Per pair, $4.90 Others from, pair, 40c to $10.40
Eaton's Highland Linen Correspondence Cards — 24 cards and envelopes to box, 50c.
"Line-a-Day" Diary with lock. Brown leather. Five-year book, each, $3.75 Others from $1.90 to $4.80
Buxton Leather Key and Bill Tainer. Has 6 hooks. Bill-tainer has identification card, stamp and card pockets. The set $2.00
Crane's Linen Lawn — 24 folded sheets and envelopes to box........$1.00 Others, box, 80c to $7.00

2.50
75c
$4.90
50c
$3.75
$1.00
$2.00
Phone CH. 7100—Stationery Dept.
BUXTON & SKINNER Printing and Stationery Co.
Fourth at Olive
Stationery—Office Furniture—Loose-Leaf Systems—Printing—Lithographing

MISSING BROKER

LEO BAILEY.

FAMILY EXPECTS BROKER, MISSING HERE, TO RETURN

Leo Bailey Came to St. Louis to See Howard Sidener About Stolen Bond Deal.

DECATUR, Ill., Aug. 24.—Thomas H. Armstrong, an attorney, today said he had been unable to determine the cause of the disappearance of Leo Bailey, Decatur investment broker, who was last seen Friday in St. Louis.

Armstrong said Bailey went to St. Louis on business and was to have conferred there with Howard Sidener, former Circuit Attorney of St. Louis.

Members of Bailey's family said they thought he was "just away on business and would return."

Police in their report of the disappearance of Bailey said yesterday he had come to St. Louis to try to recover $5000 given to Sidener last March as part payment for $18,000 of bonds which later proved to have been stolen from the Farmers' and Merchants' State Bank of Hannibal, Mo. Sidener told police Bailey had not been to his office and had not telephoned him. Bailey was last seen at a brokerage office in the Central National Bank Building. His automobile, left in a garage here, has been turned over to his attorney, who said Bailey took out $15,000 additional life insurance last March.

Irish Distiller Coming to U. S.

By the Associated Press.

BELFAST, Ireland, Aug. 24.—Austin T. Boyd, director of old Bushmills Distillery Co., left today for New York to make plans for selling whisky in America if prohibition is repealed. "We are confident that he United States is going wet after the presidential election," he said. "My firm enjoyed a large business in the States before prohibition and we hope to resume that trade. Already we have received many trade inquiries from America."

YOUR WATCH PUT IN GOOD ORDER UP TO 6 JEWEL $1.50
15 to 21 Jewel $2.50
Guaranteed Work—21 Years in Business
STEWART'S JEWEL SHOP
306 N. 6th St., 1st Fl. Opp. Famous

KILLS MAN FOR SISTER'S SAKE

Boy Fires Three Times; Body Falls Through Window.

CINCINNATI, Aug. 24.—An 18-year-old boy today shot and killed a man who, his lawyer said, was forcing the youth's sister to support him through immoral life.

The boy, Jack Housley, until recently a resident of Chattanooga, Tenn., fired three shots at Charles P. Nelson, 25, who staggered and fell through an open window, dead, to the sidewalk two stories below. The shooting occurred in the apartment of Mrs. May Robinson, 21, sister of the Housley youth.

We Rent DRESS SUITS At Low Rates
L. Rothgiesser, Inc.
New Location
718-720 PINE ST.

66 years of experience back of this blend
CHASE & SANBORN'S tender-leaf TEA
Copyright, 1932, by Standard Brands Inc.

Who but Sonnenfeld's Could Do This Again?
Another Tremendous Sale
SPECIAL Cloth Coats at $58!
We've Even Managed to Secure 65 Original Showroom "SAMPLE" Coats Worth $99.50 to $150!
Collar and Cape Trim of Gorgeous Blue Fox, $58
Coats Sketched at Top
Cape Collar of Deep, Rich Mink-Dyed Squirrel, $58
Collar and Cuffs of Genuine Silver Fox, $58
Collar and Cuffs of Russian Fitch, $58
Collar and Cuffs of Silver Burgandy Fox, $58
$58
Who will be the lucky women? For we cannot imagine when we will ever be able again to duplicate buys like these at $58! Coats are naturally lower this year and marvelous Coats can be bought at $58 . . . BUT ONLY UNUSUAL BUYING COULD BRING COATS WITH SUCH HUGE AND LUXURIOUS SETS OF RARE FURS AT THIS PRICE!
Genuine Silver Fox, Kamchatka Red Fox, Golden Beaver, Kolinsky, Jap Mink, Eastern Mink, Blue Fox, White Badger, Persian
Many Coats of Genuine Forstmann Fabrics
Sizes for Misses and Women, 12 to 46
ALSO EXTRA GOOD SELECTION IN HALF SIZES
(Sale in Coat Shop—Third Floor)
Styles:
Huge Cape Collars
Above-Elbow Cuffs
Adjustable Shawls
Deposit $10
And Pay Balance in Convenient Monthly Payments.
Collar and Cuffs of Genuine Eastern Mink, $58
SONNENFELD'S
610 to 618 WASHINGTON AVE.

TRAVEL AND RESORTS
ALL EXPENSES RIVER TRIPS
De Luxe Steamer CAPE GIRARDEAU
To Starved Rock Most alluring and historical spot in Illinois. Within 70 miles of Chicago. 700 miles beautiful scenery. Passage, Foods, Service..... $20.50
Lvs. Fri., 3 p. m. Ret. Mon., 11 p. m.
To Cairo & Ohio River..........$15
Lvs. Tues., 4 p. m. Ret. Fri., 6 a. m.
SPECIAL over LABOR DAY
Down the Mississippi, up the Ohio to Paducah, Ky. at the Mouth of TENNESSEE RIVER
Lvs. Sat., 3d, 3 p. m. Ret. Tues., 6th, 6 a.m. Round Trip..$18
For information and reservations
EAGLE PACKET CO., St. Louis, Mo.

A POST-DISPATCH Lost Ad often finds the finders of a lost article the first day and brings about a prompt return. Call MAin 1111.

EAGLE OFFICI[...]
GUILTY TO[...]

Conrad H. Ma[...] Deny Consp[...] in N[...]

By the Associated[...]

NEW YORK[...] H. Mann of K[...] general of the[...] Eagles; Berna[...] New York, hea[...] Guire Merchan[...] Walsh, his aid;[...] editor of the E[...] J. Revise of [...] Telegraph Co., [...] company itself [...] today to ind[...] them with pro[...]

A Co[...]
AC[...]
3
3
COMP[...]
STAN[...]

years of
rience
this blend
ASE &
NBORN'S
leaf TEA
Copyright, 1932, by Standard Brands Inc.

enfeld's
Again?
Sale
at $58!
65 Original
$99.50 to $150!
8
n? For we cannot imag-
e again to duplicate buys
naturally lower this year
bought at $58 . . . BUT
ING COULD BRING
UGE AND LUXURI-
URS AT THIS PRICE!
Eastern Mink
Blue Fox
White Badger
ink Persian
Forstmann Fabrics
Women, 12 to 46
TION IN HALF SIZES
-Third Floor)
NFELD'S
INGTON AVE.

TRAVEL AND RESORTS

ALL EXPENSE RIVER TRIPS
De Luxe Steamer CAPE GIRARDEAU
To Starved Rock Most alluring and historical spot in Illinois. Within 70 miles of Chicago. 700 miles beautiful scenery. Famous Foods, Service $20.50
Lvs. Fri., 3 p. m. Ret. Mon., 11 p. m.
To Cairo & Ohio River $15
Lvs. Tues., 4 p. m. Ret. Fri., 6 a. m.
SPECIAL over LABOR DAY
Down the Mississippi, up the Ohio to Paducah, Ky. at the Mouth of TENNESSEE RIVER
Lvs. Sat., 3d, 3 p. m. Ret. Tues., 6th, 6 a.m. Round Trip . . $18
For information and reservations
EAGLE PACKET CO., St. Louis, Mo.

A POST-DISPATCH Lost Ad often finds the finders of a lost article the first day and brings about a prompt return. Call MAin 1111.

EAGLE OFFICIALS PLEAD NOT GUILTY TO LOTTERY CHARGE

Conrad H. Mann, Four Others, Deny Conspiracy; Arraigned in New York.

By the Associated Press.

NEW YORK, Aug. 24.—Conrad H. Mann of Kansas City, director-general of the Fraternal Order of Eagles; Bernard C. McGuire of New York, head of the B. C. McGuire Merchandise Co.; Raymond Walsh, his aid; Frank E. Herring, editor of the Eagles' Magazine; M. J. Revise of the Western Union Telegraph Co., and the telegraph company itself pleaded not guilty today to indictments charging them with promoting and distributing tickets for a lottery, and with conspiracy.

The defendants were arraigned before Federal Judge John C. Knox.

Bail was fixed for McGuire at $2500 and for each of the other defendants at $1000. Louis Mead Treadwell, assistant United States Attorney, told the Court nominal bail would be satisfactory and the bonds were posted by a surety company.

The arraignments took place today under only two of the four indictments returned last week by a Federal grand jury as a result of United States Attorney Medalie's inquiry into the sale of alleged lottery tickets in connection with admission tickets to dances, receptions and other fraternal order affairs.

MYRON C. TAYLOR SAYS BUYING 'CANNOT LONG BE DELAYED'

By the Associated Press.

NEW YORK, Aug. 24.—Myron C. Taylor, chairman of the directorate of the United States Steel Corporation, said yesterday a buying movement "cannot long be delayed." At the same time he disclosed that the corporation's Finance Committee had authorized the expenditure of $5,000,000 for plant improvements.

A vacuum of unfilled steel requirements, similar to that which followed the World War, was described by Taylor. This cheerful comment was his first since he assumed the position long held by the late E. H. Gary.

Taylor's comment avoided any definite predictions as to when, or to what extent, the steel business would improve. Nevertheless, it followed Wall street rumors that sources close to the corporation were looking for a substantial improvement during the autumn. The steel industry has come thus far in August with ingot output close to 15 per cent of capacity.

Taylor stressed the plant improvement program particularly in the light of giving additional employment. The $5,000,000 expenditure, he said, will be spent for replacement and improvement of equipment in pursuance of its policy of rehabilitation. The plants to be affected are located in Ohio, Illinois, Indiana, Alabama and Pennsylvania. He said the production and installation of this equipment will give employment to a considerable number throughout the winter.

"The corporation continues to observe the policy adopted at the beginning of the decline in business of rotating the work available among its employes, so that the greatest possible number are given employment," Taylor explained. "If no employment is available, the employes and their families, if in need, are assisted by direct relief and credits extended by the corporation."

Prince of Wales to Visit Sweden.

By the Associated Press.

LONDON, Aug. 24. — It was learned on high authority today that the Prince of Wales intends to visit Sweden some time in October, but that no definite date for the trip has been fixed. The information recalled frequent rumors in the past that the Princess Ingrid of Sweden might become the Prince's bride.

CITY TO FILL OLD BREWERY CELLAR IN MARKET WIDENING

City engineers in charge of excavation for the Market street widening have discovered it will be necessary to fill in the basement of the old Excelsior Brewery on Market street, between Seventeenth and Eighteenth streets, because of a sub-cellar construction employed for cooling beer.

The Board of Public Service will be asked to authorize an additional expenditure of $3000 from the street contract funds, $2500 of which will finance breaking down the massive arches of the subbasement and filling it with debris. It will be necessary also to rebuild manholes.

A Complete Line . . .
A Complete Range of Prices
and PLUS VALUES at every price

NO FARTHER AWAY than the NEAREST STANDARD OIL STATION
(and that's always close by, anywhere in St. Louis)

No need of going out of your way in the least, to get gasoline and motor oil at the price you want to pay. There's always a Standard Oil station nearby, no matter where you may be in St. Louis. And at every Standard Oil station you'll find a complete range of products at a complete range of prices.

Not only that, but even the lowest-priced gasoline or motor oil sold at these handy stations gives you full value for your money—PLUS. Every one of them is made by a company you *know* . . . the Standard Oil Company. And every one of them is backed by the Standard Oil warranty of quality.

Use them with confidence—they're manufactured with care—they give you outstanding motor operation at lowest cost.

3 FINE GASOLINES

Stanolind Gasoline —a high test, regular white gasoline made to give unusual mileage at low price . . . . 13.6¢ a gal. Tax paid

Standard Red Crown —now higher in anti-knock value, seasonally adjusted and has exceptionally quick starting . . 16.6¢ a gal. Tax paid

Red Crown Ethyl —the very best gasoline science can produce with ethyl added . . . . 19.6¢ a gal. Tax paid

Slight variations in prices outside of St. Louis proper due to different tax rates.

3 FINE MOTOR OILS

Stanolind Motor Oil —a dependable lubricant. Manufactured with care and as good as you can buy at the price . . . . 15¢ A QUART Plus Fed. Tax 1¢

Polarine —refined by a process similar to that used in producing our high priced motor oils . . 25¢ A QUART Plus Fed. Tax 1¢

Iso-Vis —a top quality motor oil—will not thin out from dilution . . . . 30¢ A QUART Plus Fed. Tax 1¢

COMPLETE SERVICE with every purchase

Plus value not only carries through the quality of Standard Oil products themselves, but right on into the service you receive at Standard Oil stations. No matter how much you buy, you always are entitled to complete Standard Oil service—the many extra courtesies, the prompt skilled attention of well-trained men. *Standard Oil Company.*

STANDARD OIL SERVICE

NEGRO HOSPITAL BIDS UNDER CITY'S FIGURES

Contractors' Low Estimates on First Unit $254,088, Reduction of 20 Pct.

Low bids of $254,088 for building and equipping the first unit of the city's new hospital for Negroes, Homer G. Phillips Hospital, received by the Board of Public Service yesterday, were in the aggregate 20 per cent below the city's estimate of cost. Construction is to start within several weeks and to be finished next summer.

This unit is the service building, of brick, 102x250 feet, and two and a half stories high. It will house the boiler plant, refrigerating equipment, bakery, kitchen, laundry, employes' cafeterias and living quarters for the kitchen employes.

The cost had been estimated at $318,000. Principal savings were in the bids for the structure proper and for the electrical work. The lowest of 19 bids for the building was $172,026 by the Caplan-McGowan Co., compared with an estimate of $230,000. The next lowest bid was $173,937 by the Humes-Deal Construction Co. The low bid for electrical work was $11,500 by the Mound City Electric Co., compared with a $15,000 estimate. There were nine other bids, the highest being $15,530 by the Sunlight Electric Co.

Other low bids were: Elevators, Reliance Elevator Co., $6694; power plant piping, Crescent Engineering Co., $33,480; deaerating hot-water generators, Stevens-Adamson Manufacturing Co., $9149; ash conveyor, Brady Conveyor Corporation, $6393; coal conveyor, St. Louis Structural Steel Co., $7974; water softening plant, A. G. Maass Plumbing Co., $6995; chimney, John V. Boland, $9927.

The hospital will face Whittier, between St. Ferdinand and Kennerly avenues, and the site runs west to Goode avenue. Erection has been delayed for years by controversies. Plans are being prepared for the main structure, consisting of a central administration unit and a ward wing of 300 beds. It is hoped to receive bids for building these this autumn. There are no funds for a second ward wing designed for ultimate erection.

The big bond issue voted in 1923 included a $4,500,000 item for additions to hospitals and other city institutions. Of this, $1,200,000 was allocated to the Negro hospital, to replace an inadequate and unsatisfactory establishment now at Garrison avenue and Lawton boulevard. The new hospital is being designed at City Hall under L. R. Bowen, chief building engineer of the city.

REPLIES TO PROTEST AGAINST MARINE BAND AT NOTIFICATION

Secretary of Navy Tells Musicians' Union Head Its Use on That Occasion Was Proper.

By the Associated Press.

WASHINGTON, Aug. 24.—Secretary of the Navy Adams said today the Marine Band played at the Hoover notification ceremonies because it was the duty of the band to appear on any occasion at which the chief executive was present.

Replying to a protest by Joseph N. Weber, president of the American Federation of Musicians, of New York, that use of the band was illegal and deprived civilians of employment, Adams wrote: "The Marine Band is obviously organized for the purpose of playing on some occasions. It has always been held that it was the duty of this band to play whenever the President was present, whether or not the occasion was official. I know of no word of law or of opinion of Congress which limits the Marine Band to play only when the President is 'officially present,' as you contend.

"It is needless, I hope, for me to assure you that I have every sympathy for the musicians who are now out of employment, and I fully realize that circumstances have made the number of unemployed very large, but I must permit the Marine Band to play whenever it is the legal duty of that band to do so."

India Co. Increases Tire Prices.

By the Associated Press.

AKRON, O., Aug. 24.—India Tire & Rubber Co., which recently announced restoration to workers of a 15 to 20 per cent pay cut, today issued a statement disclosing that, effective Sept. 3, the company will increase prices on all tires and tubes from 11 to 15 per cent to care for the Federal excise tax. A majority of rubber companies announced such an increase last June but offset it with a policy of additional discounts and reductions when mail order tire sellers and one large manufacturer refused to join in the increase.

Two Women Hurt in Collision.

HARRISBURG, Pa., Aug. 24.—Mrs. Minnie Brooks, 69, of Moberly, Mo., and Miss Elizabeth Belen, 62, of St. Joseph, Mo., are suffering from injuries received in a motor collision. Their automobile collided yesterday with one driven by Miss Marian R. Lark of Shamokin, Pa. Mrs. Brooks and Miss Belen received possible fractures of ribs and cuts and bruises. Miss Lark was slightly cut.

Wilcox Station Discontinued.

JEFFERSON CITY, Aug. 24.—The State Public Service Commission today authorized the Wabash Railway to discontinue its agent-telegrapher station at Wilcox and substitute a custodian.

$1 DELIVERS

Just Out! Newest 1932

ALL-ELECTRIC

RADIO

Coast to Coast

Earle RCA Licensed

Newest Model with TONE CONTROL using the latest low voltage tubes, with greater power and distance. Dynamic speaker! Rich walnut-finished cabinet.

$19.85

COMPLETE—INSTALLED

LINCOLN, 1103 OLIVE

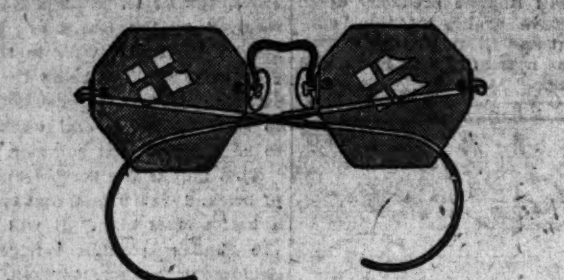

GLASSES . . . COMPLETE

Examination, Lenses, Frame and Case

At the Former Price of a Frame Alone! . . . $6.95

Smart efficient glasses . . . ground to your individual needs . . . and set in a high bridge rimless mounting! Single vision only!

Tinted or Astigmatic Lenses, $1.00 Extra

Drs. Schwartz, Hoock, Landgraf, Bachman and Stolze
Main Floor Balcony

Famous-Barr Co.

OPERATED BY THE MAY DEPT. STORES CO.

We Give and Redeem Eagle Stamps

HUNTING FOR BODY IN PLANE LEAP SUICIDE

Annapolis Sheriff and Search Parties Find Nothing at Spot Flyer Described.

By the Associated Press.

ANNAPOLIS, Md., Aug. 24.—Searchers, under the direction of Sheriff R. Glenn Prout, went through the marshes and woods along the ragged shoreline of the South and Severn rivers, near the Chesapeake Bay, today, looking for the body of Miss Marjorie Fletcher, 32 years old, who leaped 1800 feet from an airplane near here yesterday. The Sheriff failed yesterday to find the body at the spot pointed out by Roger Scott, pilot of the plane.

Scott said the spot lay between a river and a body of water. He landed his plane down on an emergency field near Annapolis to make his report immediately after Miss Fletcher jumped.

Robert Fletcher, brother of the former school teacher, was expected here today to aid in the search. Miss Fletcher, native of Forestville, N. Y., was a graduate of Oberlin College and had been living with friends in Washington.

Shortly after noon yesterday she hired Scott's plane at Washington for a sight-seeing trip over Southern Maryland. Scott said she seemed all right until they neared Annapolis, when she leaped from the plane. He was unable to leave his controls to stop her.

Mr. and Mrs. H. C. McConoughy, with whom she lived, said the woman probably was despondent over the death of her mother last January. Miss Fletcher gave up teaching school three years ago to take care of her mother.

Severe Hail in Manitoba.

SOURIS, Man., Aug. 24.—Hail stones, some of them an inch in diameter, broke window panes, leveled crops and killed turkeys yesterday four miles east of here.

WOMAN WHO MADE PLUNGE FROM PLANE

—Associated Press Photo.
MISS MARJORIE FLETCHER.

PENDERGAST PUT OVER 5 OF 13 CONGRESSMEN

Only One Whom Boss Backed Failed of Nomination—Primary Vote Analyzed.

Special to the Post-Dispatch.

JEFFERSON CITY, Aug. 24.—Analysis of the vote on the 13 Democratic nominations for Congressman-at-large, in the primary of Aug. 2, show that the heavy vote of the Pendergast organization in Kansas City determined five of the 13 nominations.

Without the Kansas City vote, Congressmen Fulbright, Nelson, Johnson and Barton, and Robert E. Holliway of Jefferson City, would have been among the nominees. Without the Kansas City vote all of the 12 present Democratic Congressmen would have been renominated. As it is, eight appear on the ticket. Two of them, Romjue and Williams, were renominated by strong support in other parts of the State, overcoming the smallness of their vote in Kansas City.

Only one candidate who received strong support from the Pendergast organization failed of nomination. This was John D. Taylor, Keytesville lawyer and banker, who got 90,409 votes in Jackson County (Kansas City), and only 77,477 in the rest of the State.

Congressman Joseph B. Shannon of Kansas City did not depend on his home town for the large vote by which he led the ticket. He also led the ticket in the rest of the State, which Congressman John J. Cochran of St. Louis second. Shannon's activity in the present congressional investigation of Government in business, and his speeches on Thomas Jefferson, have made him a strong vote-getter in the State. There is talk of his candidacy for the Senate in 1934, when Senator Patterson's successor will be elected. Kansas City, or Western Missouri, will consider itself entitled to this Senatorship, as the other Senator will be a St. Louis man, Clark or Kiel.

Without the vote which they got in Kansas City, the two Springfield candidates, Ruffin and Wood, and Duncan of St. Joseph, Claiborne of University City and Lee of Joplin, would not have been nominated.

300 ST. LOUISANS MAKE TRIP TO STATE FAIR AT SEDALIA

Bennett C. Clark and Ex-Mayor Kiel Among Delegation on Special Train.

A delegation of 300 persons from St. Louis and St. Louis County who visited the Missouri State Fair at Sedalia yesterday, returned to the city last night on a special Missouri-Kansas-Texas train. Yesterday was "St. Louis-St. Louis County day" at the fair.

Bennett C. Clark, Democratic nominee for United States Senator, and former Mayor Kiel, Republican nominee, who accompanied the party to Sedalia, made brief nonpolitical addresses there, as did Lieutenant-Governor Winter, Republican nominee for Governor. Francis M. Wilson, Democratic nominee for Governor, was not present, but was represented by Dr. William G. Patton of St. Louis.

City officials and political candidates were members of the party. A parade, horse races and tours through the exposition were arranged for the delegation.

FEAST OF ST. LOUIS PROGRAM

Annual Celebration to Be Held at Old Cathedral.

The annual celebration of the Feast of St. Louis will be held at 10 a. m. Sunday at the Old Cathedral, Third and Walnut streets, following a custom of 168 years.

A solemn high mass will be sung, and special music will be rendered by the Old Cathedral choir directed by George Cibulka.

No U. S.-New Zealand Pact.

By the Associated Press.

WELLINGTON, N. Z., Aug. 24.—The Government announced today that it had no intention of entering negotiations for a tariff treaty with the United States. The announcement was made by Premier Forbes.

FALL OPENING

SALE

FUR-TRIMMED

COATS

regular $75 to $250 values at a saving of

20%

Starting tomorrow . . . the first showing of a superb collection of luxuriously furred coats . . . each garment was individually selected for its outstanding beauty. The furs are of the rarest quality, the styles have been endorsed by famous Parisian designers, and developed in the newest colors and fabrics of the season, including Duvelga, Velfina and Novelle . . . Only present market conditions make such unusual values possible and we are further accentuating these values by allowing you an additional 20% discount on all coats during our Fall opening.

THIRD FLOOR

ROTHSCHILD GREENFIELD

Locust at Sixth

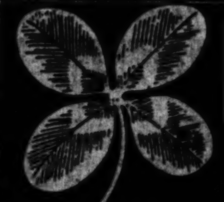

LUCKY CLOVER DAY

THURSDAY

Thursday will be Lucky Clover Day, in Sears' St. Louis Stores Own Birthday Sale. These specially priced items will be on sale Thursday Only! Shop Early—As some lots are limited.

Enameled School Lunch Kits . . . 94c
Lunch kits, keeps food fresh and clean. Equipped with ½-pint Icy-Hot vacuum bottle with polished aluminum drinking cup.

Bedroom Ceiling Fixture . . . 54c
Two-light bedroom ceiling fixture. Beautifully finished in ivory and colors. All necessary equipment for installing is included. Very neat. A most unusual value at this low price.

★Two-Gallon Fruit Presses . . . $1.94
Two-gallon size fruit presses, strong screw and are splendid for grapes or berries. They are simple to operate and extract all the juice from the fruit.

8-Inch Electric Fans, Each . . . 74c
8-inch stationary fan with adjustable body. Long-life motor, requires no oil or grease. Finished in green enamel. Ideal for small room, etc. A most exceptional value.

★Wallpaper, Room Lots . . . 84c
Enough wallpaper to cover the average size room. Twelve rolls of side wall and 24 yards of border. Patterns for every room. High quality paper.

★Composition Roofing, Roll . . . 64c
Composition roofing, tar and asphalt. Easy to apply and excellent roofing for any building. Tar and nails included at this low price. A most unusual value.

★Gas Water Heaters . . . $3.44
Consists of a double copper coil of 20-guage, ¾-inch seamless copper tubing, totaling 14½ feet in length. Heavy cast iron jacket. For natural or artificial gas.

Porcelain Top Tables, Each . . . $2.94
Full-size kitchen table, 25x40 inches. Stainless white porcelain top, trimmed with green edge. Heavy 2½-inch legs. Large cutlery drawer. $4.95 value.

Children's School Oxfords, Pr. . . . 94c
Children's black calf, patent leather or tan elk with smoke elk trim oxfords. Goodyear composition sole. Stitch-down construction. Sizes 8½ to 2.

★23x46-Inch Turkish Towels, 3 for . . . 34c
23x46-inch high-grade Turkish towels. Bleached white cotton towels with colored borders of gold, rose, blue, green and plaids. Limit of 12 to a customer.

Pillows or Chair Sets, Each . . . 24c
Pillows are plain and decorated, fringe edge, size 16x16 inches. Chair sets are cotton filled, decorated all over. Tie-on style for back and seat.

Men's Rayon and Silk Hose, 5 Pairs . . . 94c
Men's rayon and silk hose—all first quality—in solid colors. Sizes 10 to 12. Reinforced tops, soles, toes and heels. A most unusual value at this low price.

★81x90-Inch Sheets, 2 for . . . 74c
Pure-finish sheets, a good medium quality, thread count 60x60. Hand torn for a straight hem. Bleached snowy white. Limit of 6 to each customer.

★Men's Moleskin Pants, Pair . . . $1.14
Men's pants, made of 8½-ounce pre-shrunk, heavy drill turned pockets. Bartacked at every point of strain. Gray stripe only. Sizes 30 to 48. Will give long service.

Men's 2-Pants Seersucker Suits . . . $4.44
Men's black-and-white, or blue-and-white striped 2-pants seersucker suits. Also a few tropicals in one and two pants styles. Broken sizes.

★No. 280 Full Wave Rectifier Tubes . . . 54c
Highest quality Silvertone tubes, made to extra-rigid specifications. Laboratory tested, assuring long life, superior tone, range and volume. Sturdy elements. Guaranteed. Licensed by RCA.

"Morlife" Motor Oil, 2 Gallons . . . 94c
"Morlife" motor oil is 100% pure Pennsylvania oil. An excellent lubrication for your motor, summer or winter. Specially priced, 2 gallons for 94c.

★Energex Spark Plugs, Each . . . 44c
Pay for your new spark plugs with the money you save on gasoline. Enjoy the new pep your motor will have with the new Energex spark plugs.

Keratol Bound School Bags . . . 44c
School bags for boys and girls. Cloth, keratol bound and keratol lined. Pencil and lunch pocket. Waterproof, top handle. Real value.

5-Ft. Sturdy Stepladders . . . 74c
Strong, sturdily constructed 5-foot stepladders. Rods under each step insuring sturdy bracing. Also equipped with pail shelf. Regular $1.00 value.

Novelty Costume Jewelry, 3 Pcs. . . . 42c
Hundreds of pieces of jewelry, necklaces, brooches, clips, ear drops, imitation pearls and various combinations. Some pieces formerly sold for $1.00.

Jergen's Violet Soap, 6 Cakes . . . 24c
Transparent, the fragrance of real violets. Lathers fully in hard water. Contains glycerine and other valuable ingredients. Exceptionallly low priced.

Leather Briefcases . . . $1.94
Briefcase, split grain, genuine leather. Three pockets. Leather gussets, ¾-inch straps all over. Nickle and brass locks. 10½x16 inches. Leather handle.

Popular Sheet Music, Each . . . 24c
All popular piano tunes, up-to-the-minute selections such as the "Night When Love Was Born," "Mardi Gras," etc. Quantities are limited. Good selection.

39-Inch All-Rayon Flat Crepe, Yard . . . 44c
39-inch all-rayon flat crepe. A smooth, even weave, good service quality. Washable. All the new popular fall shades and patterns. Plain or printed.

Women's Sheer Dresses . . . 64c
Women's dresses in broken sizes 14 to 50. Cottons, organdies, eyelets, piques, linens, voiles and dotted swisses. A most unusual value at this low price.

Women's Back Lace Corsets . . . 84c
For slender and average figures. Lace-back corsets of rayon brocade, pink cotton material. Moderately boned. Low bust. 4 supporters. Sizes 26 to 32.

★Quaker Lace Panels, Each . . . 74c
Lace panels in fine filet and shadow weaves. Scalloped and fringed and in a wide range of patterns. 45 inches in width and 2¼ yards in length.

Child's Cinderella Dresses . . . 84c
Print panty dresses! High quality materials, Hand trimmed. New fall wash materials, assorted colors in sizes 2 to 6 years. Also regulation style with bloomers.

Oval Rag Rug Combinations . . . 94c
Hit or miss oval rag rugs. Washable fast colors. Reversible, made of new materials. One rug 24x48 inches and 1 rug 18x30 inches for the above price.

Women's Crepe de Chine Lingerie . . . 84c
Women's lace-trimmed crepe de chine slips, chemise and dance sets. Slips bias-cut, form fitting. Sizes 32 to 44. Comes in tearose, flesh or white shades.

Boys' Broadcloth Shirts . . . 44c
Regulation styles. Carefully tailored of excellent quality, lustrous broadcloth. Plain and fancy patterns. Sizes 6 to 14½. Pearl buttons. 69c values.

★8-Ply Crusader Tires, 29x4.40 . . . $4.15
Here are 8-ply Sears' tires for less than the price of ordinary 6-ply tires. Including 2-ply, technically known as breaker strips. Other sizes proportionately low.

Kansas Bell Flour, 72 Lbs. . . . $1.00
As a special feature for Thursday only, Sears Food Stores offer 3 sacks of 24 pounds each, Kansas Belle flour for the exceptionally low price of $1.

★Women's First-Quality Hose, Pr. . . . 44c
Women's full-fashioned, first-quality chiffon and service weight hose. Picot and lisle hems. Silk and lisle reinforced. New colors. Sizes 8½ to 10½. A remarkable value.

Women's Steerhide Bags, Ea. . . . 94c
Back strap, hand laced, zipper tops, dark and light colored steerhide. Mottled, imported, beautifully tooled. Limited quantity. $3.00 values.

Pure Rich Cream Fudge, Lb. . . . 24c
Pure chocolate, pure rich cream fudge with real pecans . . . and homemade at this low price. Regularly sells for 29c pound. Limit of 5 pounds to a customer.

★Steel Tool Boxes . . . 44c
Strong steel tool boxes with removable trays. Size 14x6½x6 inches. Brass snaps and lock and key. Choice of light green, dark green or blue colors.

6-Quart Green Kitchen Cans . . . 34c
6-quart size kitchen can, finished in slate green Japan. Waste can made of good quality tin, finished in slate green Japan to match kitchen can, 19c.

Open to 9 P. M. Thursday

Sears

Open to 9 P. M. Thursday

SEARS, ROEBUCK AND CO.

Grand & Winnebago - - - - Kingshighway & Easton

★STARRED ITEMS ALSO SOLD IN EAST ST. LOUIS, 301 COLLINSVILLE AVE.

Shirts or Shorts
39c to 50c Values!
4 for $1
Men's broadcloth Shorts with elastic at waist and combed cotton Shirts.
Basement Economy Store

Women's Arch Shoes

Exceptional Value
$1
Black kid ties and center-buckle straps. With built-in arch supports and leather Cuban heels. Sizes 4 to 9.
Basement Economy Store

Girls' $1.79 Silk Dresses $1
New Fall Frocks of lovely flat crepe in high shades. Choice of straight line and flared models. Short puff sleeves. 7 to 14.

Girls' Leatherette Jackets $1
$1.89 value! Splendid for school wear. Belted Jackets of leatherette in brown, blue and green. Sizes 8 to 16.

Girls' $1.49 Jersey Frocks $1
One and two piece Dresses in solid shades. Also novelty knitted Frocks in pleasing combinations. Sizes 7 to 14.

Girls' $1.69 Wash Dresses $1
Prints, pongee and linens in one and two piece styles. Pleasing variety of new Fall shades. Sizes 7 to 14.

69c Wash Dresses, 2 for $1
Gay prints and cotton linenes in flared and straightline styles. Short and long sleeves. Sizes 7 to 14.

Girls' New Blouses, 2 for $1
Tan and white broadcloth Blouses with "Peter Pan" collars. Just the thing for school uniforms. Sizes 6 to 16.

49c Panty Dresses, 3 for $1
In sizes 2 to 6 years. Daintily made of colorfast ginghams and prints. All have panties.

Children's Flannel Robes $1
$1.98 value! Children's Robes in attractive stripes. Sizes 8 to 14. Warm and comfortable.

Madeira Dresses, 2 for $1
Exquisitely made of excellent quality batiste. Daintily embroidered. Infants' sizes.

Patchwork Quilts

$1.59 Value!
$1
72x84-inch size. Quaint, old-style Quilts with predominating shades of rose, blue, green and orchid. Scalloped bottoms.
Basement Economy Balcony

$1.59 Honeycomb Shawls $1
Pink, blue, white in basket and waffle weaves. With wide fringe. Extra large and extra heavy.

Flannelette Sleepers, 4 for $1
Cotton Flannelette Sleepers in sizes 2 to 6. Button front or back . . . with or without feet.

Flannelette Pajamas, 2 for $1
69c value. Cotton Flannelette Pajamas in sizes 8 to 14. One and two piece styles. With attractively embroidered trims.

Knitted Sleepers, 3 for $1
Infants' sizes to 6 years. Pink, peach and white with button front and back. With feet.

Non-Cling Bloomers, 4 for $1
Pink, peach and white in sizes 6 to 16. Yoke fronts with all-around elastic. Made of good quality fabric.

New Fall Middy Skirts $1
Made of blue serge in sizes 4 to 6½. Pleated models in button-on-body waists. Choose widely Thursday.

69c Broadcloth Blouses, 2 for $1
In sizes 3 to 6 years. With dainty "Peter Pan" collar and long sleeves. Made to fit over the skirt.

Regulation Gym Rompers, 2 for $1
69c value. Blue Gym Rompers in sizes 4 to 14. Button-on-shoulder and elastic knee. Made of cotton linene.

Women's Blouses

$1.95 Value!
$1
Silk crepe de chine, satin, print and Georgette Blouses in a splendid selection of gay styles. Sizes 34 to 40. White and high shades.
Basement Economy Store

Thursday!
9x12-Foot Seamless Fringed Rugs
$19.95 Value
Special at
$13

Attractive Rugs with a soft, silky pile. Rich Oriental, Persian or all-over patterns that will add beauty to your home. Finished with heavy fringed ends. Suitable for most any room.
Basement Economy Store

...ATCH

...VER DAY
...Y

...Stepladders 74c
...constructed 5-foot steplad-...r each step insuring sturdy ...quipped with pail shelf. Reg-

...me Jewelry, 3 Pcs... 42c
...ces of jewelry, necklaces, ...r drops, imitation pearls and ...s. Some pieces formerly sold

...let Soap, 6 Cakes... 24c
...fragrance of real violets. ...hard water. Contains gly-...valuable ingredients. Excep-...ed.

...ases $1.94
...ain, genuine leather. Three ...gussets, ¾-inch straps all over. ...s locks. 10⅜x16 inches.

...t Music, Each 24c
...no tunes, up-to-the-minute ...as the "Night When Love ...ardi Gras," etc. Quantities ...od selection.

...yon Flat Crepe, Yard.. 44c
...flat crepe. A smooth, even ...quality. Washable. All the ...hades and patterns. Plain or

...eer Dresses 64c
...in broken sizes 14 to 50. ...es, eyelets, piques, linens, ...d swisses. A most unusual ...price.

...k Lace Corsets 84c
...erage figures. Lace-back cor-...le, pink cotton material. Mod-...w bust. 4 supporters. Sizes

...e Panels, Each.... 74c
...fine filet and shadow ...and fringed and in a wide ...45 inches in width and ...th.

...lla Dresses 84c
...! High quality materials, ...v fall wash materials, assort-...to 6 years. Also regulation

...Combinations 94c
...rag rugs. Washable fast ...e, made of new materials. ...ches and 1 rug 18x30 inches ...e.

...de Chine Lingerie.... 84c
...ned crepe de chine slips, ...ets. Slips bias-cut, form fit-...4. Comes in tearose, flesh

...oth Shirts 44c
...Carefully tailored of ex-...strous broadcloth. Plain ...s. Sizes 6 to 14½. Pearl ...es.

...r Tires, 29x4.40.... $4.15
...tires for less than the price ...res. Including 2-ply, tech-...aker strips. Other sizes pro-

...our, 72 Lbs....... $1.00
...ture for Thursday only, ...offer 3 sacks of 24 pounds ...flour for the exception-...l.

...-Quality Hose, Pr... 44c
...ed, first-quality chiffon and ...Picot and lisle hems. Silk ...New colors. Sizes 8½ to 10½.

...rhide Bags, Ea.... 94c
...laced, zipper tops, dark ...steerhide. Mottled, im-...tooled. Limited quantity.

...Fudge, Lb........ 24c
...rich cream fudge with real ...emade at this low price. ...pound. Limit of 5 pounds

...oxes.......... 44c
...xes with removable trays. ...es. Brass snaps and lock ...f light green, dark green

...itchen Cans....... 34c
...an, finished in slate green ...made of good quality tin, ...n Japan to match kitchen

Open to 9 P. M. Thursday

...AND CO.
...& Easton
...LLINSVILLE AVE.

Shirts or Shorts

39c to 50c Values!

4 for $1

Men's broadcloth Shorts with elastic at waist and combed cotton Shirts.

Basement Economy Store

Boys' Sweaters

69c to 89c Values!

2 for $1

Wool mixed and cotton Sweaters in slipover style. Wanted colors. Sizes 6 to 16.

Basement Economy Store

No Mail, Phone or Will-Call Orders Will Be Accepted on Dollar Day Items

FAMOUS-BARR CO.'S BASEMENT ECONOMY STORE

We Give and Redeem Eagle Stamps — Operated by The May Dept. Stores Co.

Imported Cretonnes

70c Values!

2 Yds. for $1

English, warp-printed Cretonnes in a variety of lovely shades. 48 inches wide.

Basement Economy Balcony

Milk Chocolate

Offered Thursday at

6 Lbs. for $1

Delicious Hershey's Milk Chocolate! So wholesome and pure that everyone will enjoy it.

Basement Economy Store

Thursday, in the Basement Economy Store and Basement Economy Balcony Will Be

$DOLLAR $1.00 DAY

Better Quality . . . Better Styles . . . and Better Values, as Market Conditions Permit, Each Dollar Day!

Women's Arch Shoes

Exceptional Value

$1

Black kid ties and center-buckle straps. With built-in arch supports and leather Cuban heels. Sizes 4 to 9.

Basement Economy Store

Girls' $1.79 Silk Dresses $1 — New Fall Frocks of lovely flat crepe in high shades. Choice of straight line and flared models. Short puff sleeves. 7 to 14.

Girls' Leatherette Jackets $1 — $1.89 value! Splendid for school wear. Belted Jackets of leatherette in brown, blue and green. Sizes 8 to 16.

Girls' $1.49 Jersey Frocks $1 — One and two piece Dresses in solid shades. Also novelty knitted Frocks in pleasing combinations. Sizes 7 to 14.

Girls' $1.69 Wash Dresses $1 — Prints, pongee and linens in one and two piece styles. Pleasing variety of new Fall shades. Sizes 7 to 14.

69c Wash Dresses, 2 for $1 — Gay prints and cotton linenes in flared and straightline styles. Short and long sleeves. Sizes 7 to 14.

Girls' New Blouses, 2 for $1 — Tan and white broadcloth Blouses with "Peter Pan" collars. Just the thing for school uniforms. Sizes 6 to 16.

49c Panty Dresses, 3 for $1 — In sizes 2 to 6 years. Daintily made of colorfast ginghams and prints. All have panties.

Children's Flannel Robes $1 — $1.98 value! Children's Robes in attractive stripes. Sizes 8 to 14. Warm and comfortable.

Madeira Dresses, 2 for $1 — Exquisitely made of excellent quality batiste. Daintily embroidered. Infants' sizes.

Patchwork Quilts

$1.59 Value!

$1

72x84 - inch size. Quaint, old - style Quilts with predominating shades of rose, blue, green and orchid. Scalloped bottoms.

Basement Economy Balcony

$1.59 Honeycomb Shawls $1 — Pink, blue white in basket and waffle weaves. With wide fringe. Extra large and extra heavy.

Flannelette Sleepers, 4 for $1 — Cotton Flannelette Sleepers in sizes 2 to 6. Button front or back . . . with or without feet.

Flannelette Pajamas, 2 for $1 — 69c value. Cotton Flannelette Pajamas in sizes 8 to 14. One and two piece styles. With attractively embroidered trims.

Knitted Sleepers, 3 for $1 — Infants' sizes to 6 years. Pink, peach and white with button front and back. With feet.

Non-Cling Bloomers, 4 for $1 — Pink, peach and white in sizes 6 to 16. Yoke fronts with all-around elastic. Made of good quality fabric.

New Fall Middy Skirts $1 — Made of blue serge in sizes 4 to 6½. Pleated models in button-on-body waists. Choose widely Thursday.

69c Broadcloth Blouses, 2 for $1 — In sizes 3 to 6 years. With dainty "Peter Pan" collar and long sleeves. Made to fit over the skirt.

Regulation Gym Rompers, 2 for $1 — 69c value. Blue Gym Rompers in sizes 4 to 14. Button-on-shoulder and elastic knee. Made of cotton linene.

Women's Blouses

$1.95 Value!

$1

Silk crepe de chine, satin, print and Georgette Blouses in a splendid selection of gay styles. Sizes 34 to 40. White and high shades.

Basement Economy Store

Flannelette Gowns

Unusual Value at

3 for $1

Well made of striped outing cotton flannelette. Long sleeves . . . double yoke . . . full cut. Sizes 16 to 17.

Basement Economy Store

Children's Union Suits, 3 for $1 — 59c value! Medium-weight, fleece-lined cotton Union Suits. Taped waist style. Sizes 2 to 12.

Women's 44c Silk Hose, 3 Prs. $1 — Mock fashioned of pure-thread silk. Lisle reinforced at points of strain. New Fall shades in sizes 8½ to 10.

Women's Silk Hosiery, 5 Prs. $1 — 39c to 44c seconds! Mock fashioned of pure-thread silk or silk and rayon. Lisle reinforced. Medium and dark shades. 8½ to 10.

Men's Cotton Socks, 8 Prs. $1 — 25c value! Fine-combed cotton Socks with double heels, soles and toes. Black, white and colors. 10 to 12.

Men's Fancy Hose, 5 Prs. $1 — 29c to 35c values! Rayon and cotton or celanese and cotton Hose in novelty designs. Sizes 10 to 11½.

Boys' 25c Golf Hose, 7 Prs. $1 — Heavy or medium weight . . . ⅞ Hose with turn-down, elastic-ribbed cuffs. Sizes 7 to 11. New patterns.

Children's Hose, 5 Prs. for $1 — 29c to 35c values! Full-length, mercerized cotton Hose in ribbed or plain styles. Black and colors. Sizes 6 to 9¼.

$1.69 Silk Slips $1 — Costume Slips of excellent quality silk French crepe in full bias-cut style. Lace trimmed and tailored style. Some have shadowproof bottoms. 34 to 44.

59c to 79c Built-Up Slips, 2 for $1 — Finished with deep hems of rayon flat crepe. Picot-edge and hemstitched models. Regular and extra sizes from 36 to 52. Flesh and white.

Bridge Lamps

$1.65 Value!

$1 Complete

All-metal Lamps with heavy, moulded bases, ornamental arms and adjustable sockets. Complete with paper parchment shades.

Basement Economy Balcony

Women's Union Suits, 3 for $1 — Fine-ribbed, elastic cotton Suits with built-up shoulders. Open or closed styles. Regular and extra sizes.

Men's Union Suits, 3 for $1 — 55c to 69c values! White, pincheck nainsook with reinforced shoulders. Athletic style in sizes 36 to 46.

45c to 55c Rayon Undies, 3 for $1 — Step-ins, panties, bloomers with double gusset seats and bodice-top vests in pastel shades.

Boys' Broadcloth Shirts, 2 for $1 — 69c to 85c "Boy Blue" Shirts. Well tailored in new fancy patterns and solid shades. Sizes 12 to 14½.

$1.48 to $1.69 Sweaters $1 — All-wool, slip-over Cricket Sweaters for boys. In solid shades with contrast trims. Sizes 28 to 36.

Boys' 79c Pajamas, 2 for $1 — Two-piece Pajamas, made of fine-count colorfast broadcloth. Fancy patterns or solids in sizes 6 to 18.

Heavy Sweat Shirts, 2 for $1 — For men and boys! 69c to 85c seconds! Cotton fleece-lined Sweatshirts that are so popular for sports and general wear. 26 to 44.

Men's 69c Work Shirts, 2 for $1 — "Union Made" blue chambray Work Shirts. In coat style with two large pockets and double elbows. Full cut . . . sizes 14½ to 20.

69c to 79c Shirts, 2 for $1 — For men! Broadcloth, woven or printed Madras and other popular men's shirtings. Collar-attached style. Sizes 14 to 17.

Men's $1.39 Sports Coats $1 — "Rondax" Coats of good quality cotton yarn in popular Fall shades. V-neck style with two large pockets. 36 to 46.

Men's $1.48 Shirts $1 — Heavy sacking flannel or cotton suede cloth Shirts in coat style. For hunting or outdoor work. Sizes 14½ to 17.

69c to 79c Pajamas, 2 for $1 — For men! Well tailored of excellent quality broadcloth. In middy or coat styles. Colorfast solid shades. Sizes B, C and D.

Boys' $1.48 Lumberjacks $1 — Well made of heavy, double-weight cotton suede cloth. Large collar and knit bottoms. Sizes 6 to 16.

Men's 69c Nightshirts, 2 for $1 — Made of excellent quality muslin . . . comfortable and full cut . . . with contrasting trims. Sizes 16 to 20.

New Fall Fabrics

$1.29 to $1.49 Values!

$1 Yd.

Heavy, all-silk crepe! 54-in. all-wool crepe! Triple heavy chiffon! Rough crepe satin! Shadow box crepe and others.

Basement Economy Balcony

F. & B. Special Tea, 3 Lbs. for $1 — Delicious . . . fragrant Tea . . . choice of black . . . green, specially mixed, Orange Pekoe and Oolong kinds.

Tea Room Dressing, Jars $1 — Choice of Mayonnaise, 1000 Island or Tartar Sauce. Packed in 16-ounce jars. They'll add zest to every meal.

Sifted Peas, 8 Cans for $1 — "Sun-Set Inn" brand. Delicious, nourishing and most wholesome. Packed in No. 2 cans.

Stringless Beans, 7 Cans $1 — "Top Most" Stringless Beans . . . packed in No. 2 cans. Stock up plentifully from this selection and save.

$1.45 to $1.75 Small Tables $1 — Choose from a large assortment of beautiful Tables. Finished in walnut or mahogany. tilt-top or end tables . . . tabourets and smokers.

$1.49 Card Tables $1 — Strongly constructed Tables with heavy legs and center supports. Tops are covered with waterproof keratol.

French Marquisette, 10 Yds. $1 — 29c seconds! Good quality Marquisette in the wanted beige shade. 38 inches wide. Ideal for inexpensive curtains.

$1.39 Sturdy Footstools $1 — Neatly and strongly made . . . covered with attractively designed mohair or velour. Choose one Thursday.

Women's Handbags

$1.29 Value!

$1

Smart Bags in wanted, grained leathers. Fitted with coin purse and mirror. Some with zippers. Fall shades.

Basement Economy Store

Economy Sheets, 2 for . . . . . $1 — Slightly stained, fully bleached Sheets. High-count quality . . . 81x99-inch size. Truly unusual value!

Pillowcases, 8 for $1 — 45x36-in. Cases . . . fully bleached. Made of high count fabric . . . with deep hems. "Economy" quality.

Princess Batts, 3 for $1 — Snowy white Cotton Batts. Come in two, 36x84-inch sheets. Ideal for making quilts. Neatly boxed.

F & B Sheets $1 — 81x108-inch seamless Sheets of long-fiber cotton. Hemmed . . . ironed and ready for use.

Linen Sets $1 — All-Linen Sets . . . Cloth is 54x70-in. size with colored borders. Complete with 6 matching napkins.

Stevens Towels, 8 for $1 — All-linen, bleached Towels . . . with border all around. Large size . . . absorbent quality. Slightly stained kind.

Sheet Sets $1 — Consist of 81x99-inch colored border, hemstitched Sheet and two 42x36-inch Cases to match. Cellophane wrapped.

Linen Pillowcases, 2 for $1 — Fully bleached, all-linen, hemstitched Cases. With deep hems. Limit of 4 to each customer.

Mattress Covers $1 — Heavy, unbleached muslin Covers. Boxed sides, tape bound and rubber buttons. Full bed size.

19c Bed Ticking, 7 Yds. $1 — 8-oz. fancy striped Ticking, 32 inches wide . . . featherproof and colorfast. Unusual value.

Pillow Tubing, 10 Yds. $1 — 42 inches wide. Fully bleached remnants. Excellent quality. Limit of 10 yards to a customer.

Fall Percales, 10 Yds. $1 — 36-inch, 80-square count Percales. Delightful prints on light and medium grounds. Save decidedly by choosing widely.

Cannon Towels, 7 for $1 — 24x46-inch Towels. Slightly stained quality. Heavy absorbent kind. Stock up plentifully Thursday.

Mattress Protectors $1 — For double beds . . . 54x76-inch size. Tape bound . . . with zig-zag stitching. Heavy quality.

Table Padding, 2 Yds. $1 — Heavy quilted Padding. 54 or 48 inch widths. Will protect your table from hot dishes.

$1 Linen Scarfs, 2 for $1 — All-Linen Scarfs. In a wide choice of styles and sizes. Finished with deeply fringed ends.

Tablecloths, 2 for $1 — All-linen, 54x54-inch Cloths with colorful borders. Choose freely at this price.

Double Blankets, Pr. $1 — 72x84-inch attractive, plaid Blankets in neat, attractive designs. Warm, fluffy . . . for those chilly Fall and Winter nights.

69c Sheet Blankets, 2 for $1 — 70x80-inch cotton Sheet Blankets in neat, attractive block plaids of wanted colors. With neatly stitched ends.

Floorcovering, 4 Sq. Yds. $1 — Heavy, printed felt-base Floorcovering in new colors and patterns. Suitable for kitchen, dining room or bathroom.

29c Rag Rugs, 5 for $1 — 24x48-inch size Japanese Rag Rugs. Finished with borders of rose, blue or green. Fringed ends.

Women's Sweaters $1 — Many are reduced from our $1.59 to $1.89 stocks. . . Also in darker Fall shades. Short sleeved. 34 to 40.

School Shoes

$1.29 to $1.49 Values!

$1

Sturdy Oxfords, high Shoes and straps in patent, black or brown leathers for girls and boys. They look and wear well 6½ to 2.

Basement Economy Store

$1.49 Wall Racks $1 — Colonial style Wall and Corner Racks in maple or walnut finishes. Neatly designed. For that bare corner.

89c Marquisette Panels, 2 for $1 — Marquisette Curtain Panels . . . 48 inches wide, in pastel colors. With deep, madras-woven border. Tailored finish.

85c Window Shades, 2 for $1 — Oil opaque Window Shades . . . 7 feet long and 36 inches wide. Mounted on spring rollers and complete with brackets.

$1.65 Cornice Rod Sets $1 — Ornamental Rod Sets including extending rod, fancy centerpiece, brackets and rings. Choice of 5 designs.

$1.65 Lace Panels $1 — Attractive Lace Curtain Panels in choice of three pleasing designs. Fringed or tailored finishes. 45 inches wide.

30c Cretonnes, 6 Yards $1 — Large assortment of good quality Cretonnes including fine weaves and heavy printed crash.

70c Drapery Damask, 2 Yds. $1 — 50-inch Drapery Damask in a wide range of colors. Satin brocaded designs. For door or window drapes.

$1.85 Italian Damask, Yd. $1 — Heavy quality imported Damask in self-woven designs. Large range of desirable colors.

25c Woven Marquisette, 6 Yds. $1 — Splendid quality Curtain Marquisette in woven designs . . . including cushion woven dots.

20c Stair Treads, 10 for $1 — 9x18-inch size Stair Treads in maroon shade. Made of live rubber with deep tread and nosing.

Jersey Rainsets

$1.95 Value!

$1

Rainproof Jersey sets with matching helmets or berets in sizes 3 to 6 years. Red, tan, black and gray colors.

Basement Economy Store

$1.29 Vanity Lamps, 2 for $1 — Dainty Vanity Lamps . . . have metal stems and glass or mirror bases. Choice of assorted colors. Completely wired.

10c Light Bulbs, 15 for $1 — Japanese Light Bulbs . . . 25-watt size. Ball or pear shapes in choice of 5 prominent colors.

$1.59 Radio Lamps $1 — All-metal novelty Lamps with glass globe shades. Also pottery, end-table Lamps . . . complete with matching shades.

65c Floor Mops, 2 for $1 — Reversible Floor Mops made of a wool spun yarn on strong, twisted wire frames. With 48-inch detachable handle.

$1 New Fall Silks, 1½ Yds. $1 — Satin Crepe! Canton Crepe! Flat Crepe! Silk and Wool Crepe! And many other Fall weaves.

69c to $1 Flat Crepe, 2 Yds. $1 — All-silk Crepes in a fascinating variety of desirable light and dark colors. Choose generously and save substantially.

Silk Hosiery

79c to $1 Values!

2 Prs. for $1

Women's full-fashioned, pure-thread Silk Hose in chiffon or service weights. Lisle reinforced. 8½ to 10½.

Basement Economy Store

Women's Smart Fall Hats $1 — In a gay array of the season's newest colors and black. Large and small head sizes. Made to sell at $1.88 and $2.88!

Women's 69c Gloves, 2 for $1 — Imported, washable chamois-suede fabric Gloves in the new Fall colors. Sizes 6 to 7¼.

$1.29 Suitcases $1 — 24 and 26 inch Suitcases made on wood frames . . . with metal corners and leather handles. Black and brown.

Cambric Handkerchiefs, 24 for $1 — Men's and women's 'Kerchiefs. Plain white and fancy border kinds. With ⅛-inch hemstitched hems.

$1.29 Umbrellas $1 — Men's and women's rainproof Umbrellas. On 10-rib frames with Prince of Wales or novelty handles with matching tips and tops.

$1.69 Capeskin Gloves $1 — Women's excellent quality Gloves in popular slip-on style. Choice of black or brown in sizes 6 to 8.

Rubber Reducing Girdles $1 — $1.25 value! Laced at the top on both sides. All are in the new long model. Good size range.

$1 Silk Pongee Slips, 2 for $1 — Full bias cut and flared or deeply hemmed, silhouette models. Most of them are hemstitched. In sizes 34 to 44.

Lace and Batiste Blouses, 2 for $1 — 88c to $1 values! Lovely lace, dainty batistes and gay nanky lawn Blouses in this selection. White and pastel.

Boys' Blouses

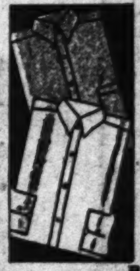

59c to 79c Values!

3 for $1

Broadcloth, Madras, Chambray and other popular boys' shirtings. Patterns and solids. Sizes 6 to 12.

Basement Economy Store

Flat Crepe Slips, 3 for $1 — 49c to 59c values! Built-up and bodice-top styles of rayon flat crepe and taffetina. Sizes 34 to 44.

79c to $1 Wash Dresses, 2 for $1 — In a host of delightful styles. Set-in sleeves and sleeveless. Regular and extra sizes.

49c Gowns and Slips, 3 for $1 — Porto Rican hand-embroidered Gowns in regular sizes only. Broadcloth Slips with built-up shoulders in regular and extra sizes.

Gowns and Pajamas, 2 for $1 — Two-piece Pajamas in regular sizes and Gowns in regular and extra sizes of striped outing cotton flannelette. Plain and stitched styles.

$1.50 Corsettes $1 — With and without under-belts. Ideal for large figures. Also broche models with broche tops. Desirable sizes.

$1.98 Wash-Top Suits $1 — Well made of good quality fabrics. Washable tops and wool shorts in combination style. Sizes 3 to 10.

Corduroy Golf Knickers $1 — Boys' fancy corduroy Knickers with worsted cuffs. Fully cut and lined. Sizes 8 to 18.

69c Denim Overalls, 2 for $1 — For boys! Fully cut and well made of 2:20 weight blue denim. Tailored just like dad's in sizes 8 to 16.

Ruffled Curtains

$1.95 Value!

$1

Dainty Curtains in the Priscilla style. Self and colored woven designs. Also printed effects and cushion woven dots.

Basement Economy Balcony

Thursday!

9x12-Foot Seamless Fringed Rugs

$19.95 Value Special at

$13

Attractive Rugs with a soft, silky pile. Rich Oriental, Persian or all-over patterns that will add beauty to your home. Finished with heavy fringed ends. Suitable for most any room.

Basement Economy Store

Thursday!

Women's New Fall Dresses

$2.98 and $3.98 Values!

$2

Lovely new wool crepes and printed rayon crepes at decided savings. Delightful styles that may be worn for school or daytime. Clever new trims . . . desirable Fall shades. Sizes 16 to 42.

Basement Economy Store

Thursday!

Larger-Size Fall Dresses

Unusual Value! Thursday at

$3

Hundreds of newly arrived Fall Frocks. Becomingly fashioned of small print fabrics on dark backgrounds. The kind of Frocks that will suit the needs of most Fall occasions. Sizes 46 to 56.

Basement Economy Store

Thursday & Friday!

Delicious F. & B. Coffee

Very Specially Offered at

6 Lbs. for $1

In addition to our once-a-month Friday offering at this decided saving . . we afford you these extreme savings Thursday as well. Fill your present and future needs and save substantially while enjoying its tasty goodness.

Basement Economy Store

Thursday!

Men's Smart Summer Clothing

Exceptionally Offered at

Coat at $1
Trousers to Match .. $1
Extra Trousers .. $1

Just imagine being able to choose a Nurotex, linen or other desirable Summer Suits with two pairs of trousers for only $3! You may also choose a coat or a pair of trousers separately at $1 ea. Broken sizes.

Basement Economy Store

Thursday!

Women's and Misses' New Fall Coats

$24.50 Value Special at

$19

Smart Coats of all-wool crepe materials. Excellently fashioned and well tailored. Soft fur sets of big collars and cuffs feature these Coats. Semi-fitted, full wrap around skirts. Sizes 14 to 44.

Basement Economy Store

Thursday!

Women's and Misses' New Fall Frocks

They're Unusual Value at

$5

A wide assortment of lovely Fall styles . . . accenting the new style features and trims. Tailored, dressy and coat styles. Made of Jericho, Canton Crepe, Rough Silk and others. Fall shades. 14 to 44.

Basement Economy Store

Thursday!

Women's Smart Sample Hats

Made to Sell at $2.95 and $3.69!

$2

Be among the first to wear a pert new Hat. Flattering brims! Chic little turbans and sailors are in the newest Fall shades. Choose one to match each Fall ensemble. Large and small head sizes.

Basement Economy Store

STEPMOTHER, MAN ARE INDICTED FOR HANGING BOY, 10

Woman and Boarder in Home Accused of Wilful Murder of Child at Soldier, Ky.

By the Associated Press.

GRAYSON, Ky., Aug. 24. — Mrs. Bitha Rickey, 37 years old, and Jim Andy Day, 45, a boarder at the Rickey home, were indicted yesterday for wilful murder. The indictment was returned by a special grand jury impaneled to investigate the hanging of Roy Rickey, 10, from a tree near the Rickey home at Soldier, Ky., Saturday.

Mrs. Rickey is the boy's stepmother. His father, Clyde Rickey, 52, also is in jail. He is a laborer in a brickyard at Soldier. Day is unemployed.

Mrs. Rickey is Rickey's fourth wife. She has been married three times. The boy's mother, Rickey's second wife, is dead.

Evidence at a Coroner's inquest was that the boy had been missing several days before the body was found. The Coroner's verdict was death by strangulation.

Mrs. Rickey, Day and Rickey, who have been held in jail pending investigation since the body was found, have denied any connection with the boy's death.

Commonwealth's Attorney George S. Yates said trials in the case probably would be called in Carter County Circuit Court today.

SIX DRIVERS FOR YEAST FIRM HELD UP AND ROBBED OF $158

Two Armed Men Seize Collections at Office 4141 Forest Park Bl.; $500 in Tools Stolen.

Six drivers for the Standard Brands, Inc., a yeast company of 4141 Forest Park boulevard, were held up in the office yesterday afternoon as they were preparing to turn in collections. Two armed robbers compelled them to place their money, $158 in all, on a table and ordered one driver to put it in a sack. Taking the sack, the robbers escaped in an automobile with an accomplice.

Harry Kronsberg, 5803 Thekla avenue, was putting his automobile in a garage in the rear of 5779 Thekla early today when two youths held him up and took $20 from his pockets.

Tools valued at about $500 and a small amount of cash were stolen from the W. B. Knight Machinery Co., 3920 West Pine boulevard, last night by burglars who broke open three safes.

BRENTWOOD PATROLMAN WHO SHOT SUSPECT IS REINSTATED

William Skow Had Been Suspended After Wounding Negro in Chase.

Patrolman William Skow of the Brentwood police force, who was suspended after shooting Levi Graham, 18-year-old Negro, during a chase on the night of Aug. 13, was reinstated last night by the Police Board, which found that he had acted in pursuance of his duty.

Graham, wounded in the back when he is reported to have disregarded an order to halt, is recovering at St. Louis County Hospital. Skow was dismissed from the Brentwood force in 1927 after wounding Austin W. Kaercher, a Washington University student, during a chase after a speeding automobile, which led into St. Louis. He was re-employed last year.

Mayor Curley to Speak Here.

By the Associated Press.

NEW YORK, Aug. 24.—Mayor James Curley of Boston, who will make an extensive speaking tour in the interest of the Democratic national ticket, has announced he will speak Sept. 25 in Kansas City and on Sept. 26 in St. Louis.

Meet

POPEYE

In Person

In the Lobby of the

FOX THEATER

All Week, Beginning Friday, August 26

OPERATED BY THE MAY DEPT. STORES CO. *Be Thrifty . . . Take Advantage of the August Super-Values!* WE GIVE AND REDEEM EAGLE STAMPS

Famous-Barr Co.'s August Sales

Sample Fall Hats

Soft Hats . . . Either Silk or Satin Lined. All Sizes.

At the Lowest Price This Quality Has Been Presented in Our Annual

AUGUST SALE

$3.50 & $5 Values . . . At **$2.25**

This Event Began Today!

Two noted Eastern makers of better-grade Hats permit us to sell their advance samples in this yearly sale. *Enthusiastic response* invariably greets the announcement of this offering. Season after season this event stands alone as a saving opportunity. Newest styles, brims and shades . . . including pastels.

Main Floor

Yes! Our $58 Coat Sale

Continues to Excel All Our Previous Efforts in Value-Giving

The traditional event that brings you authentically styled Coats . . . made of styled-right woolens in fashion's favorite colors. Here you'll find the new sleeves and collars . . . the new wrapped lines your new Coat should have. And the furs! Well here are a few of them . . . Silver Fox, Persian Lamb, Lynx and Caracul!

2 Other Groups at

$88 and $138

Distinguished and distinctive models made of Forstmann-Huffmann's woolens . . trimmed with glorious furs.

$10 Cash Payment . . . . will hold any coat Until Oct. 1, when balance is payable. Or coats may be placed on October accounts, payable Nov. 10.

Fourth Floor

Sale!

J. Edwards SHOES

Began Today . . . New Fall Models for Girls

$4.50 Value

$3.65

Sturdy tan elk Oxfords for school and play! Elk or shark trim. Misses' sizes, 12½ to 3, AA to C.

Dress, Sport and High Shoes at Like Savings!

Third Floor

Boys' Shirts

In the August

SALE

That Mothers Await With Keen Interest—

63c

It Began Today . . . Featuring Shirts That Are Irresistible at This Price!

With school days almost on the calendar . . . Mothers will realize the timeliness of this event. And one look at this array of thousands of fresh Shirts will convince Mothers it's wise to participate. Regular or sport collar in fancies or plain shades. High count broadcloths and madrases . . . Juniors' sizes, 8 to 14; youths', 13 to 14½; button-ons, 4 to 10.

Second Floor

August 3-Day Sale of CANDIES!

Starts Thursday! Get Your Favorite Kinds at These Very Low Prices!

At **19c** LB.

Choice of Cream Filberts . . . Wrapped Nougat . . . Jelly Spiced Strings . . . Chocolate Peanut Clusters . . . Chocolate Nougatines . . . Peanut Bar . . . Caramel Nougat Roll

At **25c** LB.

Wrapped Caramels . . Panned Caramels . . Chocolate Marshmallow Balls . . . Wrapped Butterscotch . . Milk Chocolate Peanuts . . . Chocolate Nut Brittle . . 0-Oz. Jar Licorice Candies

At **35c** LB.

Choice of Chocolate Cherries . . Panned Nuts and Fruits 16-Oz. Jar Licorice Candies . . Assorted Chocolates . . . Homemade Candies Butterscotch Fancies

Other Specials in This 3-Day August Sale

3-Lb. Tins Campfire Marshmallows	69c
Lb. Jar Filled Hard Candies	29c
3-Lb. Box Assorted Candies	79c
½-Lb. Nestles Plain or Nut Bar	15c
Salted Cashew Nuts, lb. box	47c
Assorted Salted Nuts, lb. box	39c
Pecan Halves, lb. box	47c
Pecan Stuffed Dates, lb. box	33c

Main Floor

First Time at This Price! PHILCO

63 Sets . . . That's All! They Should Sell Quickly!

1932 LONG and SHORT WAVE Super-heterodyne

Formerly $69.50

Starting Thursday

$39.95

With 7 Philco Tubes and Installed

It's *news of the first order* when you can get a renowned Philco at such a saving! And this is practically 2 radios in 1! Besides regular broadcasts, it brings in police calls, ships at sea and amateur broadcasting.

$5 CASH *. . . Plus Small Carrying Charge Lets You Own This Splendid Set—Balance Monthly!*

Eighth Floor

New Silks . . . Special!

Only 2 More Days . . . Thursday and Friday!

Value That Tops Any You've Seen, At, Yard **85c**

Follow Vogue's suggestion and do your Fall sewing at home! Then follow *our* suggestion and choose from this glorious array of Silks for frocks, blouses, lingerie and negligees . . . for the savings are extreme!

Fiesta Canton
Crepe Supreme
Satin Crepe
Crepe Prints

Plenty of Black and Over 40 Autumn Shades

Third Floor

14 Golden OPPORTUNITIES

Thursday Only

Taped Union Suits
For Kiddies. 85c to $1 Values
French leg type, made of best quality combed yarns. Sizes 4 to 12 years. **50c**
Knitwear Section—Fifth Floor

Electric Irons
$3.95 Value for . . .
"Universal," with tip-up heel stand. 6-foot detachable cord. Chromium plated. **$2.79**
Seventh Floor

Women's-Misses' Coats
Originally $16.75 to $49.75
135 dress and sport models, plain and fur trimmed. Sizes 12 to 44. **$10**
Fourth Floor

648 Four-In-Hand Ties
Regularly $2, Choice
Every one is exquisitely hand tailored and pure silk or satin lined. **66c**
Main Floor

Men's Handkerchiefs
25c Value . . . Offered at
Linen, with hand-drawn threads, some handmade patch effect. **12½c**
Main Floor

Universal Pajamas
For Women! $1.98 Value
Long-sleeved two-piece Pajamas of broadcloth. Regular and extra sizes. **$1.19**
Fifth Floor

Black Satin Crepe
$1.29 Value at . . .
All-silk, rich black Satin Crepe. 40 inches wide. 600 yards. **79c**
Third Floor

Inlaid Linoleum
$1.75 and $2 Values . . .
New tile and broken tile effect in many color combinations. Extra heavy. **93c Sq. Yd.**
Ninth Floor

39c All-Lace Scarfs
While 1200 Last!
Imported Swiss embroidered net, 18x45-inch size. For chiffonier or dresser. **25c Ea.**
Third Floor

Women's Wool Sweaters
Originally $1.98 . . .
Crew and V style neck. Solid colors and stripes. Sizes 34 to 40. Only 150. **49c**
Sweater Secton—Fifth Floor

Girls' Bally Shoes
Imported! Originally $8.50
75 pairs of pumps, straps, and ties, in broken sizes, 2½ to 7. **$3.95**
Third Floor

Basement Economy Store

Tub or Bowl Brush . . .
and Vegetable Brush
Tub or bowl Brush with 17-in. handle, and one white bristle vegetable Brush. Both for **79c**
Basement Economy Balcony

$5.95 Felt-Base Rugs
Very Heavy Quality . . .
9x12 printed felt-base Rugs in patterns for kitchen, bedroom or sun room. **$4.00**
Basement Economy Store

Nashua Blankets
Extra Large, 80x90-Inch Size
Part-wool Blankets, in rose, blue, green and gold. 3½-inch binding to match. Pair **$3.50**
Basement-Economy Balcony

CAMAY SOAP & HAND BRUSH

Includes 10 Bars Soap 35c Pyroxylin Brush

$1.00 Value . . **53c**

Fragrant Camay . . . mild and creamy for the skin . . . and hand brush in pastel colors. You may order by mail or phone.

Main Floor

US POST-DISPATCH

E GIVE AND REDEEM EAGLE STAMPS

Sales

14 Golden OPPORTUNITIES

Thursday Only

Taped Union Suits
For Kiddies. 85c to $1 Values
French leg type, made of best quality combed yarns. Sizes 4 to 12 years. **50c**
Knitwear Section—Fifth Floor

Electric Irons
$3.95 Value for . . .
"Universal," with tip-up heel stand. 6-foot detachable cord. Chromium plated. **$2.79**
Seventh Floor

Women's-Misses' Coats
Originally $16.75 to $49.75
135 dress and sport models, plain and fur trimmed. Sizes 12 to 44. **$10**
Fourth Floor

648 Four-In-Hand Ties
Regularly $2, Choice
Every one is exquisitely hand tailored and pure silk or satin lined. **66c**
Main Floor

Men's Handkerchiefs
25c Value . . . Offered at
Linen, with hand-drawn threads, some handmade patch effect. **12½c**
Main Floor

Universal Pajamas
For Women! $1.98 Value
Long-sleeved two-piece Pajamas of broadcloth. Regular and extra sizes. **$1.19**
Fifth Floor

Black Satin Crepe
$1.29 Value at . . .
All-silk, rich black Satin Crepe. 40 inches wide. 600 yards. **79c**
Third Floor

Inlaid Linoleum
$1.75 and $2 Values . . .
New tile and broken tile effect in many color combinations. Extra heavy. **93c Sq. Yd.**
Ninth Floor

39c All-Lace Scarfs
While 1200 Last!
Imported Swiss embroidered net, 18x45-inch size. For chiffonier or dresser. **25c Ea.**
Third Floor

Women's Wool Sweaters
Originally $1.98 . . .
Crew and V style neck. Solid colors and stripes. Sizes 34 to 40. Only 150. **49c**
Sweater Secton—Fifth Floor

Girls' Bally Shoes
Imported! Originally $8.50
75 pairs of pumps, straps, and ties, in broken sizes, 2½ to 7. **$3.95**
Third Floor

Basement Economy Store

Tub or Bowl Brush . . .
and Vegetable Brush
Tub or bowl Brush with 17-in. handle, and one white bristle vegetable Brush. **Both for 79c**
Basement Economy Balcony

$5.95 Felt-Base Rugs
Very Heavy Quality . . .
9x12 printed felt-base Rugs in patterns for kitchen, bedroom or sun room. **$4.00**
Basement Economy Store

Nashua Blankets
Extra Large, 80x90-Inch Size
Part-wool Blankets, in rose, blue, green and gold. 3½-inch binding to match. **Pair $3.50**
Basement-Economy Balcony

CAMAY SOAP & HAND BRUSH

Includes 10 Bars Soap 35c Pyroxylin Brush

$1.00 Value. . **53c**

Fragrant Camay . . . mild and creamy for the skin . . . and hand brush in pastel colors. You may order by mail or phone. Main Floor

SPORT FINAL
ST. LOUIS POST-DISPATCH

The Only Evening Newspaper in St. Louis With the Associated Press News Service

PAGES 1—4B | ST. LOUIS, WEDNESDAY, AUGUST 24, 1932. | PRICE 2 CENTS

Stock Market
Closing Prices
Complete Sales
TABLES IN PART 3, PAGES 8 AND 9

BROWNS 5, ATHLETICS 3; CARDINALS 6, GIANTS 2

LEVEY'S HOMER WINS GAME IN 11TH AFTER TWO TIE SCORE IN 9TH

By a Staff Correspondent of the Post-Dispatch.

PHILADELPHIA, Aug. 24.—The Browns defeated the Athletics this afternoon in the first game of a series of four.

The score was 5 to 3.

Eleven innings were played.

One thousand paid customers and 4000 youngsters from upstate, admitted free by the Shibe brothers, saw the game.

The game:

FIRST INNING — BROWNS — Schulte walked. Burns singled to center, sending Schulte to third. Campbell popped to Bishop. Goslin singled to right scoring Schulte, Burns moving to third. Ferrell grounded to Bishop, Burns scoring and Goslin going to second. Melillo fouled to Foxx. TWO RUNS.

ATHLETICS—Bishop struck out. Haas flied to Scharein. Cochrane flied to Campbell.

SECOND—BROWNS—Scharein fouled to Cochrane. Levey popped to Dykes. Stewart fouled to Foxx.

ATHLETICS—Simmons flied to Schulte. Foxx hit the railing of the left center field upper stand for his forty-fifth home run of the season. McNair singled to left. Stewart threw out Miller, McNair going to second. Melillo threw out Dykes. ONE RUN.

THIRD—BROWNS — Schulte walked. Bishop tossed out Burns, Campbell singled to left, scoring Schulte. Goslin flied to Simmons. Ferrell walked. Melillo lined to McNair. ONE RUN.

ATHLETICS—Levey threw out Walberg. Bishop singled to center. Haas grounded to Melillo. Cochrane fouled to Scharein.

FOURTH — BROWNS — Scharein beat out a hit to McNair. Levey flied to Haas. Stewart struck out. Scharein died stealing, Cochrane to Bishop.

ATHLETICS — Simmons bunted and Stewart threw him out. Foxx walked. McNair hit into a double play, Stewart to Melillo to Burns.

FIFTH — BROWNS — Schulte flied to Dykes. Burns lined to Foxx. Campbell flied to Miller.

ATHLETICS—Miller walked. Dykes doubled off the left field wall, but Miller was out at third, Goslin to Scharein. Walberg struck out. Bishop grounded to Levey.

SIXTH—BROWNS—Goslin singled over Bishop's head. Ferrell doubled to left, Goslin stopping at third. Melillo hit to McNair, whose throw to Cochrane got Goslin at the plate, Ferrell holding second. Scharein hit into a double play, McNair to Bishop to Foxx.

ATHLETICS—Haas struck out. Cochrane walked. Simmons flied to Schulte. Foxx struck out.

SEVENTH—BROWNS—Levey singled to left. Stewart sacrificed, Walberg to Foxx. Schulte popped to McNair. Bishop threw out Burns.

ATHLETICS—McNair doubled to right. Miller fouled to Burns. Dykes flied to Campbell. Walberg struck out.

EIGHTH—BROWNS—Campbell singled off Bishop's glove. Goslin popped to Foxx. Campbell was out stealing, Cochrane to Bishop. Ferrel walked. Melillo fouled to Cochrane.

ATHLETICS—Bishop was called out on strikes. Haas grounded to Burns. Cochrane singled to right. Simmons popped to Levey.

NINTH — BROWNS — Scharein flied to Simmons. Levey flied to Miller. Stewart walked. Schulte grounded to McNair.

ATHLETICS — Foxx lined to Goslin. McNair hit a home run into the upper left-field stand. Miller flied to Goslin. Dykes hit a home run into the upper left-field stand, tying the score. Walberg was called out on strikes. TWO RUNS.

TENTH — BROWNS — Burns lined to Miller. Campbell was out, Foxx to Walberg on first. Goslin flied to Haas.

ATHLETICS — Bishop grounded to Levey. Haas walked. Cochrane fouled to Ferrell. Simmons singled to left, Haas stopping at second. Foxx walked, filling the bases. McNair hit to Scharein who stepped on third, forcing Simmons.

ELEVENTH — BROWNS .. Ferrell flied to Haas. So did Melillo. Scharein singled to left. Levey hit a home run into the left-field stand, scoring behind Scharein. Bishop threw out Stewart. TWO RUNS.

ATHLETICS — Stewart knocked down Miller's drive and tossed him out. Melillo leaped into the air and pulled down Dykes' liner. Heving batted for Walberg and struck out.

Browns Box Score

BROWNS.	AB.	R.	H.	O.	A.	E.
Schulte cf	2	2	0	2	0	0
Burns 1b	4	1	1	11	0	0
Campbell rf	4	0	2	2	0	0
Goslin lf	5	0	2	2	1	0
Ferrell c	3	0	1	9	0	0
Melillo 2b	5	0	2	2	3	0
Scharein 3b	4	1	2	4	0	0
Levey, ss	5	1	2	1	3	0
STEWART, P.	3	0	0	0	4	0
Totals	35	5	10	33	10	0

ATHLETICS.	AB.	R.	H.	O.	A.	E.
Bishop 2b	5	0	1	4	5	0
Haas cf	4	0	0	4	0	0
Cochrane c	4	0	1	4	2	0
Simmons lf	5	0	1	2	0	0
Foxx 1b	3	1	1	11	1	0
McNair ss	5	1	3	2	3	0
Miller rf	4	0	0	3	0	0
Dykes 3b	5	1	2	2	0	0
WALBERG P	4	0	0	1	1	0
Heving c	1	0	0	0	0	0
Totals	40	3	9	33	12	0

Heving batted for Walberg in eleventh.

Innings—	1	2	3	4	5	6	7	8	9	10	11	
Browns	2	0	1	0	0	0	0	0	0	0	2	—5
Athletics	0	1	0	0	0	0	0	0	2	0	0	—3

PUEBLO PITCHER WINS DOUBLE BILL VICTORY

PUEBLO, Colo., Aug. 24.—One victory a day will satisfy most baseball pitchers, but not Frank Tubbs, who tosses for Pueblo of the Western League. Tubbs pitched both games of a double-header with Des Moines last night, won both, allowed only 10 hits and fanned 19.

Church Baseball Player Makes a "Six-Base" Hit

By the Associated Press.

UNIONTOWN, Pa., Aug. 24.

CHARLEY CHALFONTE of the Church Baseball League made a six-base hit last night.

Panting across home plate after a long drive, Chalfonte heard someone shout:

"Hey, you didn't touch first."

So Charley started around the bases again. He fell into second ahead of the ball and was called safe.

The next batter ended the inning.

COCHET AND BERNARD WIN OVER AMERICAN DOUBLES TEAM

By the Associated Press.

BROOKLINE, Mass., Aug. 24.—Ellsworth Vines and Keith Gledhill, outstanding challengers for the national doubles tennis title held by Wilmer Allison and Johnny Van Ryn, today gained the semi-final round by out-battling Jack Tidball and Elbert Lewis, 6—4, 6—4, 6—3, in an all-California net tilt.

Henri Cochet and Marcel Bernard, first French team in this competition since 1928, fought a great uphill battle to eliminate Gregory Mangin and Berkeley Bell, last year's runners up, 1—6, 4—6, 6—4, 6—4, 6—1. Cochet, over here to avenge the Davis Cup defeat administered to him by Vines, will face the U. S. champion and Gledhill in his semifinal play.

The American team's defeat was due to its letdown. The five sets were played without a rest period and late in the match Mangin and Bell, especially, were almost dead on their feet.

The other set of invaders, Henry W. "Bunny" Austin and Frederick J. Perry of England, bowed out of the national quest in short order. George Lott and Frank Shields, fourth-seeded team, overwhelmed them in straight sets, 6—3, 6—2, 6—4.

DETROIT FALCONS WILL NOT QUIT NATIONAL HOCKEY ORGANIZATION

By the Associated Press.

CHICAGO, Aug. 24.—Officials of the Detroit club of the National Hockey League today had denied they would leave the circuit and affiliate with the American League, but officials of the latter organization were here to discuss plans for bringing the Falcons into their fold.

A statement bearing the name of Tom Shaughnessy, vice-president of the American League, last night said the Detroit club, the Falcons, would withdraw from the National League because of "unreasonable demands by President Calder, in regard to players," and join the American League. Knowledge of any such plan was denied by Detroit officials.

White Sox Recall Norman.

The Chicago White Sox have recalled Willis Norman from St. Paul of the American Association and canceled the option on Irvine Jeffries.

Baseball Scores

NATIONAL LEAGUE

	1	2	3	4	5	6	7	8	9	T.	H.	E.
BROOKLYN AT CHICAGO	2	0	0	0	0	0	1	1	0	4	9	1
CHICAGO	0	0	0	4	1	0	2	0	X	7	10	0

Batteries: Brooklyn—Mungo, Thomas, Quinn and Lopez; Chicago—Root, Smith and Hartnett.

	1	2	3	4	5	6	7	8	9	T.	H.	E.
PHILA'LPHIA AT PITTSBURGH	2	1	0	0	1	0	2	1	2	9	14	2
PITTSBURGH	3	3	0	0	0	0	0	0	0	6	8	1

Batteries: Philadelphia—J. Elliott, Liska, Collins and V. Davis; Pittsburgh—Swift, Spencer, Chagnon, Brame and Grace.

SECOND GAME

	1	2	3	4	5	6	7	8	9	T.	H.	E.
BOSTON AT CINCINNATI	0	1	0	0	0	0	0	0	0	1	7	1
CINCINNATI	0	0	1	1	0	0	0	1	X	3	9	1

Batteries: Boston—Betts, Frankhouse and Spohrer, Schulte; Cincinnati—Benton and Asby.

FIRST GAME
BOSTON AT CINCINNATI

Innings—	1	2	3	4	5	6	7	8	9		T.	H.	E.
Boston	1	0	0	0	4	0	0	0	0	—	5	10	0
Cincinnati	1	0	0	0	0	0	0	1	0	—	2	9	0

Batteries: Boston—Seibold and Spohrer; Cincinnati—Johnson, Frey, Kolp and Lombardi.

AMERICAN LEAGUE

	1	2	3	4	5	6	7	8	9	T.	H.	E.
CLEVELAND AT NEW YORK	1	0	0	0	1	0	0	0	1	3	8	0
NEW YORK	0	0	3	1	0	2	3	0	X	9	16	2

Batteries: Cleveland—Brown, Winegarner and L. Sewell, Rytlak; New York—Ruffing and Dickey.

	1	2	3	4	5	6	7	8	9	T.	H.	E.
DETROIT AT WASHINGTON	0	0	0	0	1	0	0	0	0	1	6	0
WASHINGTON	0	1	0	0	0	0	1	0	X	2	6	4

Batteries: Detroit—Whitehill and Desautels. Washington—Weaver and Spencer.

	1	2	3	4	5	6	7	8	9	T.	H.	E.
CHICAGO AT BOSTON	0	2	1	0	0	0	4	0	0	7	12	0
BOSTON	1	0	2	0	0	0	0	0	0	3	9	3

Batteries: Chicago—Lyons and Grube. Boston—Kline, Boerner, McNaughton and King.

120 CADDIES ENTERED IN TOURNAMENT AT CRYSTAL LAKE, AUG. 29

Some 120 caddies representing 21 clubs in the St. Louis District will play in the first annual caddy tournament under the auspices of the District Association which open at Crystal Lake Country Club Aug. 29 and continues through Sept. 1.

Play will be in three classes. Those over 18 years of age will play 72 holes medal play, those 15 to 17 years of age in Class B and those 15 years in Class C will compete at match play.

The boys won their way into the event in qualifying rounds at the various clubs which have been played for the past five weeks. The tournament is confined to boys who actually caddy. Those who work i nthe golf shops or do other work around clubs are not eligible.

George Soukup, 12 years of age, representing the St. Clair Country Club is the youngest entrant.

The R Table

NATIONAL LEAGUE.

Team.	Won.	Lost.	Pct.	Win.	Lose.
Chicago	67	51	.568	.571	.563
Brooklyn	66	57	.537	.540	.532
Pittsburgh	64	57	.529	.533	.525
Boston	62	63	.496	.500	.492
Philad'lphia	61	63	.492	.496	.488
CARDINALS	59	62	.488	.492	.484
New York	56	63	.479	.484	.475
Cincinnati	52	73	.416	.421	.413

AMERICAN LEAGUE.

Team.	Won.	Lost.	Pct.	Win.	Lose.
New York	83	37	.692	.694	.686
Philadelphia	75	48	.610	.613	.605
Cleveland	70	52	.574	.577	.569
Washington	68	53	.562	.566	.557
Detroit	62	57	.521	.525	.517
BROWNS	54	65	.454	.458	.450
Chicago	37	80	.316	.322	.314
Boston	32	89	.264	.270	.262

Tomorrow's Schedule.

NATIONAL LEAGUE.
New York at St. Louis.
Brooklyn at Chicago.
Boston at Cincinnati.
Philadelphia at Pittsburgh.

AMERICAN LEAGUE.
Browns at Philadelphia.
Chicago at Boston.
Cleveland at New York.
Detroit at Washington.

Yesterday's Results.

NATIONAL LEAGUE.
Boston 6, Cardinals 3.
Chicago 3, Philadelphia 1.
Pittsburgh 4, New York 3.
Only games scheduled.

AMERICAN LEAGUE.
New York 8, Browns 7.
Philadelphia 15, Chicago 7.
Detroit 8, Boston 4.
Washington 5, Cleveland 4 (12 innings).

As a Graduate Civil Engineer, Rollend Kirchmeyer Turned Out To Be a Top Hand at Wrestling

By Damon Kerby.

Rollend Kirchmeyer, blond-haired, blue-eyed, trim 24-year-old wrestler who meets Earl McCready tonight at the Battery A arena, deposited his 6-foot, 7½-inch frame on a deep divan in a hotel lobby, crossed his legs, and said: "Ask the questions and I'll try to answer them."

"Why are you, a college man, making wrestling your profession?"

"To make a living, is probably the best reason," Kirchmeyer answered. "I studied civil engineering in college, and a young fellow can't buy a job in that line nowadays. There is a good living in wrestling, and besides, the game keeps me fit physically, and I enjoy it."

KIRCHMEYER

"Who are the toughest men you've ever wrestled?"

"Ed Lewis first, and Dick Shikat second. Lewis beat me twice, the first time on a fluke, when I really beat myself by falling out of the ring and bouncing my head on the concrete. He tricked me into losing the second. I thought he was about all in but he was merely laying for me. I jumped for a body scissors—he flipped me on my head and I went out, cold."

"What part of modern wrestling is baloney?"

"For my part, none of it is. I go in the ring to win, and don't think of showmanship." (Kirchmeyer uses less showmanship than many wrestlers.)

Won Every Match in College.

"Did you like to wrestle while in school?"

"I'll say I did. I wrestled throughout my high school and college years and never lost a match. I have exactly 36 medals won in wrestling and in track and field events."

"Does Ed Gallagher, who coached you down at Oklahoma A. and M., really know wrestling, or has he just had unusually good luck in getting good material?" (Gallagher is looked upon as the Knute Rockne of colege wrestling.)

"Gallagher knows his stuff. Why, he wrote a book on wrestling a few years ago that is two-thirds of an inch thick."

After graduating from college, in '27, Kirchmeyer went to the Northwest, where he wrestled extensively. He said it was merely a coincidence that he came East about the time Lewis did, when Lewis joined forces with Jack Curley. Kirchmeyer says he is willing to work for any promoter.

McCready, his opponent tonight, also attended school at Oklahoma A. and M. Kirchmeyer, however, was a light heavyweight in school, while McCready was a heavyweight.

Sandor Szabo, Hungarian, and Tiny Roebuck, Indian, will take part in another finish bout on tonight's card, while three preliminary events will round out the program.

Starting time, 8:30 o'clock.

TONIGHT'S MAT CARD

Rollend Kirchmeyer, Sweetwater, Tex., vs. Earl McCready, Regina, Can. Weights, Kirchmeyer, 220; McCready, 226. One fall to a finish.

Tiny Roebuck, Stillwater, Ok., vs. Sandor Szabo, Hungary. Weights, Roebuck, 275; Sandor, 220. One fall to a finish.

Matros Kirilenko, Russia, vs. Pat McGill, Omaha. Weights, Kirilenko, 222; McGill, 226. Limited to 30 minutes.

Jack Washburn, Los Angeles, vs. Jack Smith, Chicago. Weights, Washburn, 232; Smith, 219. Limited to 30 minutes.

Abe Kashey, Syria, vs. Bruno Gorassini, Italy. Weights, Kashey, 209; Gorassini, 210. Limited to 30 minutes.

Referees to be named at ringside.

RACING RESULTS

At Saratoga.

Weather clear; track fast.

FIRST RACE—Six furlongs:
Marciana (Coucci) 8-1 4-1 2-1
Regula Baddun (Mills) 4-5 2-5
The Heathen (Hanford) 2-1
Time, 1:11 4-5. Chlo Boy, Array, Scion, Novelist, Uncovered, Sergt. Donaldson, Sweet Bud, Most Wise, Haggerson, General A. and Gallop Along also ran.

SECOND RACE—About two miles:
Cahanemore (P. McGinnis) .... 7-10 1-4 out
Oui Monsieur (W. Collins) ... 5-2 7-10
Rockdale (Harraway) 7-10
Time, 4:13 4-5. The Worker, aThe Awakening, aHari Kari and Stinite also ran. a-F. Ambrose Clark entry.

THIRD RACE—Five and one-half furlongs:
Bold Lover (James) 8-1 3-1 8-5
Jungle King (Workman) 5-1 2-1
Llandaff (R. Jones) 8-5
Time—1:06 2-5. Kerry Patch, The Pelican, Misguide, Union, Lieut. Bob and Energetic Boy also ran.

FOURTH RACE—One mile and three-sixteenths:
War Hero (Gilbert) ..... 3-5 1-5 out
Stepenfetchit (Mills) ..... 5-2 out
Snapback (Coucci) .... out
Time, 1:57. Pardee and Osculator also ran.

FIFTH RACE—Wilson mile:
Flagstone (Leishman) 13-5 1-1 2-5
Pilate (Workman) 4-5 2-5
Microphone (Malley) 1-1
Time, 1:38 3-5. Scout Master, Semaphore, Clotho and James River also ran.

SIXTH RACE—Six furlongs:
Jesting (Workman) 7-1 5-2 7-5
Manya (Pascuma) 5-2 7-5
Center Lane (J. McTaggart) 6-1
Time, 1:13. Revoinnah, Capitalist, Newsreel, St. Christopher, All Ablaze, Eva B., Bannach Lath, Satin Shoes, Inspector, Polar Brush, Coat Tails, Bank Shot and Happy Anne also ran.

At Hawthorne.

Weather clear; track fast.

FIRST RACE—Six furlongs:
Drombo (Landolt) ... 7.84 4.44 3.00
Michigan Lad (Anderson) 3.86 2.70
*Swinhaven (McAuliffe) 6.84
Time, 1:14 2-5. *Eatemup, Serving Lad, Running Play, Chat Eagle, *Dawn Breeze, Sand Boot, Pierre Pan, Slapped and Capt. Logan also ran. *Field.

SECOND RACE—Six and one-half furlongs:
Nusakan (King) 44.32 21.94 10.84
Wee Drop (Chidgey) 14.60 7.40
Panchio (Arcaro) 3.00
Time, 1:19 4-5. Lawyer, Outer Harbor, *Northfield, Step Liz, *Lillian Tobin, Shasta Bullet, Tombereau, *Maestro and Portmanteau also ran. *Field.

THIRD RACE—One mile and a sixteenth.
Pigeon Hole (Remillard) 3.08 2.80 2.44
White Lens (Lewis) 4.02 3.32
Curmudgeon (H. L. Fisher) 4.32
Time 1:46 2-5. Waterpot, El Puma, Englewood, Garlic, Lady Gibson also ran.

FOURTH RACE—Five and one-half furlongs:
*North Mill (G. Woolf) 45.96 17.28 9.86
Ted Clark (Tilden) 10.74 11.96
Snaplock (Leyland) 14.80
Time, 1:07 3-5. Transbird, Dandelion, Mr. Joe Meier, Hope To Do, Monks Star, *Silent Shot bFanfern, bBright Shadow also ran.
bAudley Farm entry.

FIFTH RACE—One mile and one-sixteenth:
Watch Him (Steffen) 7.00 4.06 3.60
Playdale (Lewis) 3.80 2.86
Rehoboth (Moran) 4.74
Time—1:45 3-5. Waylayer, Impish, Yonkel, Mad Pursuit also ran.

SIXTH RACE—One mile and a sixteenth:
[illegible]
Wise Lee (J. Smith) 4.70 3.58
Foolhardy (C. King) 4.02
Time—1:47 1-5. Son o' Sweep, Worldly Lad, Lady Messenger and ;evar also ran.

At Bainbridge.

Weather clear; track fast.

FIRST RACE—Six furlongs:
Odd Star (V. Moore) . 2.60 2.60 2.40
Dimock (T. May) 5.40 4.60
Artistry (Reno) 4.80
Time, 1:13. Prince Cubar, Colored Artist, Donna Linda and Doubtless also ran.

SECOND RACE—Six furlongs:
*Shift (R. Clemons) 8.00 6.00 3.00
*Red Vest (Sylvia) 6.00 3.00
Donday (L. Page) 3.00
Time, 1:13 1-5. James T., Dela, Luxuriate, Marmitina, Moselle S., Tempe D'Amour, Old Kickapoo, *Judas and Annette B. also ran. *Field.

THIRD RACE—One mile and 70 yards.
Donup (V. Moore) 13.80 5.80 3.80
Society Talk (Dickson 4.20 3.00
*Uprise (Atkinson) 4.20
Time 1:44. Dunes, Mildred H., *Duplicity, Olra, My Desire, Hasola, Vazaries, *Golden Sandals, Graphite also ran. *Field.

FOURTH RACE—Six furlongs:
Chianti (Atkinson) 6.00 4.20 2.80
Anne L. (H. West) 6.40 4.40
Bright Knot (R. Clemons) 4.20
Time, 1:12 4-5. Ellen D., Miss Peggy, Toltec, Little Toco, Alamae and Hipplas also ran.

FIFTH RACE—One mile and 70 yards.
Inferno Lad (C. McTague) 13.40 5.20 4.20
Hogan's Dance (Atkinson) 4.20 3.40
First Mission (R. Clemons) 4.00
Time 1:43 1-5. Pan, Purlie and Claret also ran.

SIXTH RACE—One mile and sixteenth:
Pauline H. (Clemons) 15.60 6.60 4.40
*Alice Amine (J. Martin) .. 10.00 4.80
Mendell (H. West) 14.00
Time, 1:46 2-5. Oberon, Princess Nancy, Pacheco.

At Dade Park.

Weather clear; track fast.

FIRST RACE—Six furlongs:
Wise Cress (McCoy) 17.76 8.62 4.36
Aristocrat (E. Martin) 6.08 5.12
Dis Dame (Sauter) 4.32
Time, 1:13. American Thunder, Prince Parthing, Decoration Lady, La Manga, Orchestration and Clala also ran.

SECOND RACE—Five and one-half furlongs:
Little Goblin (McCoy) 10.56 5.30 4.06
Remuneration (Heupel) 10.64 8.52
Lotus Bud (Haupt) 9.30
Time, 1:07 2-5. Pink Slipper, Infinelle, Sister Electa, Sizaling, Durb, Eva Jane, *Float On *Kaposia and *Court Memoir also ran. *Field.

THIRD RACE—About and mile and forty yards:
Billy Champ (G. Elston) 3.28 2.72 2.48
Low Gear (W. Ellsworth) 4.00 3.44
Deemster (Montgomery) 3.10
Time—1:40 2-5. Judge Peak and Druggist also ran.

FOURTH RACE—Six furlongs:
Shasta Lad (Meade) 7.14 3.36 2.86
Estin (South) 6.82 3.74
Gracelius Gift (Montgomery) 2.50
Time, 1:13. Norias, Sawdust, Facsimile, The Abbot, Sporting Lady and Bundark also ran.

SCRATCHES.
1—Viba. 2—Money Wild, Worthy's Pride, Elmira, Klevette, Frankie Mae, Micosh, Rayleen, Proud Princess. 4—Wings, Voltacast, Thistle Vic, Early American, Big Shot, Tarpon, Noble Wrack. 6—Star Brook. 7—Granite Dust.

Three Players Released.

Outfielder Ray Fitzgerald, Third Baseman Sammy Hale and Catcher Ed Younger have been given their outright release by Indianapolis.

WESTERN MEDALIST WINS IN FIRST ROUND

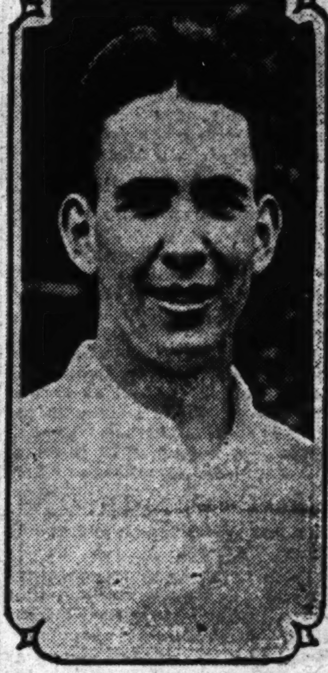

JOHNNY LEHMAN.

COCHRAN AND MARTIN LOSE IN WESTERN GOLF

First Round Results.

Charles Evans Jr., Chicago, defeated Don Moe, Portland, Ore., 1 up.

John Lehman, Chicago, defeated Joel Shepherd, Kalamazoo, Mich., 6 and 4.

Arnold Huhta, De Kalb, Ill., defeated Gus Fetz, Chicago, 3 and 2.

Rodney Bliss, Omaha, defeated Bengt Slostrom, Rockford, 6 and 5.

"Whitey" Holm, Rockford, defeated Harry Eichelberger, Los Angeles, 5 and 4.

Richard Ashley, Kenosha, Wis., defeated Bob Cochran, St. Louis, 3 and 2.

Charles Seaver, Los Angeles, defeated Frank Renwick, Aurora, Ill., one up (20 holes).

Ira Couch, Chicago, defeated Harry Laveau, Rockford, 5 and 4.

Jihnny Banks, Chicago, defeated John Morrell, Chicago, 5 and 4.

George Dawson, Chicago, defeated Charles Martin, St. Louis, 2 up.

Gus Moreland, Dallas, Tex., defeated L. E. Bunning, Chicago, 6 and 5.

Billy Sixty, Milwaukee, defeated A. L. Miller, Chicago, 1 up.

Arthur Bartlett, Ottumwa, Ia., defeated Bob McCrary, Des Moines, Ia., 1 up, 19 holes.

Don Armstrong, Aurora, Ill., defeated F. C. Stevens, Los Angeles, 2 and 1.

John Jordan, Des Moines, Ia., defeated Al Anderegren, Chicago, 3 and 2.

Dick Martin, Chicago, defeated Frank Justin, 4 and 3.

SECOND ROUND PAIRINGS

Upper Bracket.

Charles Evans, Chicago, vs. Charles Bartlet, Ottumwa, Ia.

Billy Sixty, Milwaukee, vs. Charles Seaver, Los Angeles.

Dick Martin, Chicago, vs. Dick Ashley, Kenosha, Wis.

Rodney Bliss, Omaha, vs. Gus Moreland, Dallas, Tex.

Lower Bracket.

John Lehman, Chicago, vs. A. J. Hunia, De Kalb, Ill.

Don Armstrong, Aurora, Ill. vs. John Jordan, Des Moines, Ia.

George Dawson, Chicago, vs. Ira Couch, Chicago.

"Whitey" Holm, Rockford, vs. John Banks, Chicago.

By the Associated Press.

ROCKFORD, Ill., Aug. 24.—Back on the scene of some of his greatest conquests, Charles "Chick" Evans Jr., of Chicago, today dethroned the youthful Don Moe, defending titleholder from Portland, Ore., 1 up in a sizzling first round match of the Western amateur golf championship.

Evans, eight times winner of the Western crown, shot 72, one over par, to eliminate Moe, twice titleholder. He jumped into the lead on the first hole with a birdie 4, surrendered the lead on the second, fell behind on the eleventh and then went ahead to stay at fourteenth.

Their cards:

Out:
Par ....544 434 345—36
Evans ....464 434 345—36
Moe ....544 435 345—37

In:
Par ....344 454 344—35—71
Evans ....454 444 335—36—72
Moe ....345 454 335—36—73

Johnny Lehman of Chicago, tournament medalist, came in with a rush to win the last five holes of the back nine to eliminate Joel Shepherd of Kalamazoo, Mich., 6 and 4.

Their cards:

Out:
Lehman ....544 343 344—35
Shepherd ....544 343 345—36

In:
Lehman ....234—26
Shepherd ....546—47

St. Louis' two representatives were eliminated in the first round. Bob Cochran fell before Richard Ashley, Kenosha (Wis.) player, 3 up and 2, while George Dawson, one of the leading Chicago competitors, eliminated Charles Martin, 2 up.

DEAN POLES HOMER WITH TWO ON; DRIVES IN 4TH RUN WITH SINGLE

By J. Roy Stockton.

SPORTSMAN'S PARK, Aug. 24.—The Cardinals won from the New York Giants this afternoon in the opening game of a series of three.

The score was 6 to 2.

The attendance was announced as 1300.

Donnelly, Moran and Barr were the umpires.

The game:

FIRST INNING — GIANTS — Gelbert threw out Moore. Critz walked. Terry singled to right, Critz stopping at second. Ott walked, filling the bases. Lindstrom struck out. Hogan flied to Puccinelli.

CARDINALS—Flowers singled to left. Gelbert sacrificed, English to Terry. Critz threw out Frisch, Flowers moving to third. Collins flied to Ott.

SECOND—GIANTS—English flied to Watkins. Marshall flied to Martin. Walker fouled to Collins.

CARDINALS—Watkins flied to Moore. Martin doubled down the left field line. Puccinelli walked. Martin reached third and Puccinelli second on a double steal. Mancuso hit to English and Martin was caught in the run-up between third and home. Martin returned to third and Hogan ran down and tagged both Martin and Puccinelli who were standing on the bag and Puccinelli was ruled out. Dean hit a home run into the bleachers in left center, scoring behind Martin and Mancuso. Flowers struck out. THREE RUNS.

THIRD—GIANTS—Moore lined to Flowers. So did Critz. Terry popped to Gelbert.

CARDINALS—Gelbert struck out. Frisch grounded to Terry, Walker covering first. Collins flied to Lindstrom.

FOURTH — GIANTS — Ott was safe on Frisch's low throw. Lindstrom flied to Martin. Flowers made a diving stop near the foul line and threw out Hogan. English struck out.

CARDINALS—Watkins flied to Ott. Martin lined to Moore. Puccinelli singled to left. Mancuso walked. Dean singled to left, scoring Puccinelli, Mancuso stopping at second. Flowers struck out. ONE RUN.

FIFTH—GIANTS—Marshall fouled to Mancuso. Frisch threw out Walker. Moore walked. Critz singled to left, Moore stopping at second. Terry fouled to Mancuso.

CARDINALS—Gelbert grounded to Marshall. Frisch flied to Ott. Collins was called out on strikes.

SIXTH—GIANTS—Ott singled to right. Lindstrom tripled against the right field wall, scoring Ott. Hogan flied to Watkins, Lindstrom holding third. English flied to Martin, Lindstrom scoring. Marshall fouled to Collins. TWO RUNS.

CARDINALS—Watkins singled to center, but was out at second, Lindstrom to Marshall. Martin doubled to center. Puccinelli flied to Lindstrom, Martin moving to third. Mancuso flied to Moore.

SEVENTH—GIANTS—Fullis batted for Walker and grounded to Gelbert. Moore fouled to Flowers. Critz field to Watkins.

CARDINALS — Gibson went in to pitch fo rthe Giants. Dean struck out. Flowers popped to Marshall. Gelbert singled to center. Gelbert pulled a charley horse going to first and Reese ran for him. Frisch walked. Collins was called out on strikes.

EIGHTH—GIANTS—Frisch shifted to third, Reese to second and Flowers to short. Terry lined to Martin. Ott fouled to Collins. Lindstrom flied to Martin.

CARDINALS—Watkins walked. Martin singled to center, sending Watkins to third and took second on the throw for Watkins. Puccinelli flied to Lindstrom, Watkins scoring after the catch. Mancuso singled to center, scoring Martin. Dean struck out. Mancuso was out stealing, Hogan to Critz. TWO RUNS.

NINTH—The Giants failed to score.

SCORE BY INNINGS

	1	2	3	4	5	6	7	8	9	T
NEW YORK AT ST. LOUIS	0	0	0	0	0	2	0	0	0	2
CARDINALS	0	3	0	1	0	0	0	2	X	6

Cardinals Box Score

Figures do not include plays made in first half of last inning.

GIANTS	AB	R	H	O	A	E
Moore lf	3	0	0	3	0	0
Critz 2b	3	0	1	1	1	0
Terry 1b	4	0	1	3	1	0
Ott rf	3	1	1	3	0	0
Lindstrom cf	4	1	1	3	1	0
Hogan c	3	0	0	8	1	0
English 3b	3	0	0	0	1	0
Marshall ss	3	0	0	2	1	0
WALKER P	1	0	0	1	0	0
GIBSON P	0	0	0	0	0	0
Fullis	1	0	0	0	0	0
Totals	28	2	4	24	6	0

Fullis batted for Walker in seventh.

CARDINALS	AB	R	H	O	A	E
Flowers 3b-ss	4	0	1	3	1	0
Gelbert ss	3	0	1	1	2	0
Reese 2b	0	0	0	0	0	0
Frisch 2b-3b	3	0	0	0	1	1
Collins 1b	4	0	0	7	0	0
Watkins rf	3	1	1	3	0	0
Martin cf	4	2	3	5	0	0
Puccinelli lf	3	1	1	1	0	0
Mancuso c	3	1	1	4	0	0
DEAN P	4	1	2	0	0	0
Totals	31	6	10	24	4	1

WORLD RECORDS BROKEN AT HARNESS MEETING

SPRINGFIELD, Ill., Aug. 24.—World's harness racing records were broken yesterday during the second day of Grand Circuit racing at the Illinois State Fair.

Rose Marie Abbe, owned by E. A. Bostain, Chattanooga, Tenn., and driven by Jake Rodman, traveled the second heat of the 2:15 St. Nicholas Hotel pace in 2:00¼ to set a world's race record for pacing mares.

Two world's records tumbled in the handicap trot, which was forced into an extra trial when Scotsman, Walter Cox's bay colt, stepped the second heat in 2:05. Lock Bunter, with a handicap of 100 feet, won the first heat in 2:06¾ and the third in 2:06¼. These three heats constituted the three fastest ever recorded in a handicap event. Scotsman started from scratch. Dillon Mc, starting with a 40-foot handicap, was second in each of the two regular heats.

CHILE WALSH, ST. LOUIS FOOTBALL COACH, HERE TO PLAN FOR SEASON

Charles F. (Chile) Walsh, head coach of football and director of athletics at St. Louis University, has returned from his home on the Pacific Coast to make preliminary preparations for the coming football season. Coach Walsh may go to Moberly, Mo., as an instructor in a coaching school planned there before opening his own campaign here.

Legion Teams in Semifinal Round Of District Play

By the Associated Press.

OMAHA, Neb., Aug. 24. — New Orleans will clash with Seattle and Los Angeles will battle Boulder, Colo., here today for right to enter the finals of the regional tournament in the annual American Legion junior baseball national championships.

First round games yesterday resulted in the elimination of Minneapolis by New Orleans, 8 to 6, and the defeat of Salina, Kan., by Seattle, 18 to 11. Los Angeles and Boulder drew byes in the opening round.

Finals are scheduled for tomorrow, with the winner eligible to enter the national finals at Manchester, N. H., Aug. 30 to Sept. 1. Each of the teams entered here represents a champion of four states.

Baltimore and Detroit Win.

GASTONIA, N. C., Aug. 24. — Baltimore, Md., and Detroit, Mich., overpowered their rivals from smaller cities in first round play in the Eastern finals of the American Legion junior baseball championship here yesterday. The Marylanders defeated Albany, Ga., 2 to 1, while Detroit overpowered Trenton, N. J., 12 to 6. The winners will meet today.

Alexandria, Va., and Springfield, Mass., who drew first round byes, likewise will play today. Winners of the two contests will meet in the finals.

PHILS SIGN AD LISKA, RELEASE HAROLD ELLIOT

By the Associated Press.

PHILADELPHIA, Aug. 24.—The Philadelphia National League baseball club today announced the signing of Ad Liska, former Washington pitcher, and the release of Harold (Ace) Elliott, right-handed hurler, to make room for the newcomer.

MRS. HILL WINS SECOND ROUND MATCH IN WOMEN'S WESTERN GOLF

TITLE HOLDER CAPTURES CLOSE MATCH FROM MRS. PARDUE

PEORIA, Ill., Aug. 24.—Mrs. Opal S. Hill of Kansas City, defending the women's Western golf championship, defeated Mrs. Austin Pardue of Minneapolis, 1 up, in their second round match today. Clicking off a 37, three under par, Mrs. Hill reached the turn 4 up, but Mrs. Pardue rallied on the last nine.

Mary K. Ford of Kansas City coasted to a 3 to 2 victory over Rena Nelson of Chicago, while Mrs. J. Walter Beyer of Tulsa, trans-Mississippi champion, defeated Jane Weiller, Chicago district champion, 4 and 3. Mrs. Beyer qualified next low to Mrs. Hill and was in the lowest bracket.

Jean Armstrong of Chicago breezed through to win, 6 and 5, over Mrs. Robert C. Greenlease of Kansas City, and meets Mrs. Hill tomorrow.

Mrs. Ray Greene of Glendale, Cal., defeated Mary K. Browne of Cleveland, 3 and 2, and Mrs. Melvin Jones of Chicago defeated Elinor Abbot of Los Angeles, 1 up.

Pairings for tomorrow:
Mrs. Hill vs. Miss Armstrong.
Miss Ford vs. Mrs. Wallace.
Mrs. Beyer vs. Miss Robinson.
Mrs. Greene vs. Mrs. Jones.

Mrs. Tom Wallace of Tulsa defeated Dorothy Gustafson of South Bend, Ind., 2 and 1. Lucille Robinson of Des Moines won from Marion Miley of Lexington, Ky., 4 and 3.

Swim Stars Honored.

PITTSBURGH, Pa., Aug. 24.—Resolutions praising Lenore Kight and Anna Mae Gorman for honors they had brought to the borough through competing in the Olympic swimming contests were adopted by the Homestead Council last night. The girls were tendered a civic reception while borough streets were massed with color. Business houses closed during the ceremonies.

BOWLING NOTES

The St. Louis Traffic Club League will start its fifth season tomorrow night at the Mid-City Recreation with 16 teams rolling. The league bowls at 7 o'clock and will go for 30 weeks.

Play in the Wellston Recreation's Women's [illegible] League will begin [illegible]. Among the leagues which will roll at the Wellston alleys this season are the [illegible]. Teams desiring to bowl in leagues on Thursday and Friday nights at the [illegible] are requested to call Bill Distler, COlfax 9311. There are openings for two teams in each league.

The Charles J. Kron Five won the odd match from the Gus Krons at the Rogers alleys Monday night, rolling 3057 to 2956. Prior to this match each team scored one victory. Al Ahrens paced the Gus Krons with 655, while Fred Taff led the Charlie Krons with 643.

Amateurs

The I. O. O. F. nine defeated the Wellston A. C., 3 to 2, in 13 innings. Each team collected seven hits. The winners meet the Natural Bridge Business Men next Sunday at Harlem Park.

The Blue Cap Aces scored eight runs in the eighth inning to defeat the Abien nine, 10 to 6. Sunday the Aces meet the Chippewa A. C.

The Geraghtys would like to book a game for Sunday Aug. 28. Call Joe Steinmetz, 4716 Beacon avenue. EVergreen 4968, after 6 p. m.

The St. Louis Braves would like to book a game with any amateur nine for Sunday on its own diamond. Write Willie Walls at 1808A Belle Glade avenue.

The St. Louis Ravens would like to book a game with a team in the 19-21-year-old class on the Ravens' diamond for Sunday. Call Art Mosley, STerling 2079.

The Holy Angels Juniors defeated the Madison Cubs Juniors, 15 to 3.

The Schimper nine of the North Side League wants games for the next five Sundays on opponents' grounds. Call W. Saguto, COlfax 0669.

The American Legion team of Herculaneum, Mo., in the 12-16 year old class, desires to book games on their own grounds. Write R. W. Evans, Herculaneum, Mo.

The Benton A. C. trimmed the Clara Avenue A. C., 7 to 6, in 10 innings.

The Hobits defeated the South Side Giants, 8 to 5. Lawton of the winners got three doubles in four times up. For games with the winning team phone A. Kraus, MAin 1175 or 1176.

M. Monicka hit a home run with the bases loaded and the John Neu Juniors won from the South Side Cubs in 15 innings, 7 to 6.

The Blue Streaks defeated the Royal Falcons, 4 to 2, and would like to get in touch with the Dillon Robins before Sunday. For games phone J. C. Weber, FRanklin 2436.

The St. Louis Braves divided a double-header with the St. Louis A. C. and thereby ended their losing streak of five games. The Braves want games for September. Write L. Miller, 5465 Cote Brilliante.

The Strebie A. C. won from the P. N. A., 22 to 4. The winners would like to hear from Florissant, Mo. For games with the Strebies phone EVergreen 5880.

The Tower Grove A. C., with a record of 18 victories, want games for Aug. 28 and Sept. 4 on their opponents' diamonds. Write to Francis Fincher, 2356 Lawrence street.

The Idle Hours defeated the Victor nine, 4 to 0, in seven innings, and then lost, 4 to 0, to the Benton A. C. For games with the Idle Hours phone R. Goerke, EVergreen 1751.

The Wearens of Webster Groves trounced the Greer A. C., 12 to 4. Miller struck out 15 batters for the winners.

The Howards won two games, defeating the Stockmans, 6 to 4, and the Gelubs, 5 to 3. Lyons and Jones were the winning pitchers. The winners want games with strong teams. Phone COlfax 1400.

The St. Louis A. C. defeated the Kingdom House Juniors, 5 to 4. For games with the winners, phone Floyd Spindler, FLanders 6572.

The St. Louis Semi-Pros want games for Saturdays and Sundays with strong uniformed teams. Phone H. Siemer, COlfax 3849.

The Greenville (Ill.) White Sox won from the Greenville Merchants, 5 to 4, in the first game of a city title series. Shaner and Palmer, opposing pitchers, hurled good ball, but Shaner was given better support.

Wray's Column

Vines Favorite?

EASTERN dispatches report that Ellsworth Vines will be favored over Henri Cochet to win the national tennis championship, but the long range view out here is that the American's victory is by no means assured.

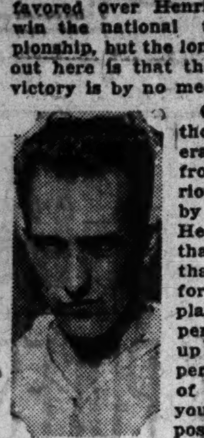

COCHET.

Cochet, although a veteran, is far from being seriously affected by his years. He is not more than 30, and that is the prime for a tennis player. His experience makes up for any supposed abundance of energy more youthful rivals possess.

True, Vines defeated Cochet in France, after Cochet had won the first two sets. The match came too late to affect the result of the Davis Cup and it is possible that Cochet indulged Vines in the third and fourth sets and could not regain his stride when he needed to.

Too Much at Stake.

IN this country Cochet will be keyed up by several ambitions. National pride, desire to vindicate himself and the fear that his chance to turn "pro" for big money may be jeopardized by a second failure.

Vines, for a youth, is a remarkably fine prospect. He is a great player, too. But his lack of long years of experience, his less seasoned generalship and the tendency to unsteadiness that follows naturally when a player of 20 meets a world champion of 30 certainly seem to give Cochet the advantage.

Vines' only advantages will be: The different playing conditions (grass courts instead of hard courts), the different climate and home-crowd encouragement. Cochet has overcome all of these before.

Pray to Lady Luck.

GOLF is not, among the experts, considered a game of chance. But the participants in a tournament, soon to be held by a metropolitan newspaper, will surely have to make their prayers to Lady Luck if they are to get anywhere.

This will be a hole-in-one tourney! Anyone who has ever scored a hole in a single stroke is eligible. That lets in pros and amateurs, from Gene Sarazen to Joe Gomph.

The promoters of the tournament profess to believe that it is a moot point whether science or luck figures most strongly in scoring a hole-in-one, but outside of hitting in the general direction with approximately the right power and spin, the only way science could enter would be to call on the electrical science. A magnetic cup and a metal golf ball might help.

* * *

The tournament is far more likely to disclose that a majority of players can't even lie up close to the hole in one stroke. To drop a ball on the green 125 yards distant, allowing for winds, and hold it within 10 feet of the cup is more than even the best golfer can expect to accomplish with reasonable certainty.

* * *

Mr. McLarnin Is Careless.

EITHER Jimmy McLarnin is very careless or he knows something.

James of the baby pan is committed to fight Benny Leonard on Oct. 3 at New York and the deduction seems obvious that he knows what he is doing.

But if he doesn't, it may be just too bad. James, in fighting Leonard, has a doubtful reward (financial) awaiting him for this effort. On the other hand, he has everything to lose, as to his future.

If McLarnin wins the "inside" boys will all be repeating their contention that Leonard was not fit to come back. No credit there for Jimmy. If Leonard should win, automatically McLarnin would be tossed into the discard as one unable to beat a down-and-out has-been.

* * *

May Make James Look Bad.

THE crafty Leonard, of course, can not be his youthful, smart, hard-hitting self against McLarnin; but it is possible that, with all his ancient generalship to draw upon, he may tie up McLarnin so that Jimmy will be made to look bad.

Probably James' advisers have given Leonard the once-over and have found out that he is not "there." His principal job has been to prevent the other fellow from fighting. But a good man ought to get in a couple of hard ones to Benny's weak body. McLarnin probably believes that, anyhow. And that would be enough.

* * *

Leonard Trying Hard.

LEONARD must be given credit for going at the job in the right way. He has felt his way along, carefully taking on foes

Continued on Next Page.

Grove Outranks Gomez in Everything Except Games Won, 1932 Records Show

Mack's Ace Has Allowed Only 3.06 Runs a Battle Against 5 for Rival—Has Hurled Three More Complete Contests.

By Herman Wecke.

Vernon "Lefty" Gomez, the Yankee southpaw, is leading the American League pitchers, with 20 victories, against but six defeats, while Robert Moses "Lefty" Grove, Connie Mack's ace, is down the list with 19 victories against nine defeats. Thus Gomez has one more victory and has dropped three fewer battles than Grove.

However, right there Gomez' superiority over Grove ends—at least that is the conclusion reached after a perusal of their records for the season.

Except for the fact that Grove was out from June 13 to July 8 because of an injured ankle, it is probable that Mack's great southpaw would now be ahead of Gomez in the number of victories. While Grove was on the inactive list, the Yankee star chalked up three of his victories.

Grove More Efficient.

Pitchers are ranked according to efficiency by the major leagues and when the campaign is over, the statistics will show Grove with a pretty fair margin over his rival. On the unofficial records, which include unearned as well as earned runs, the margin is heavily in favor of the Athletics' ace. He has been scored upon but 77 times in 225 2-3 innings, an average of 3.06 tallies each nine rounds. Gomez, working in 218 1-3 rounds, has allowed 108 tallies, or an average of five each contest.

Which indicates that Gomez has been winning despite the fact that he has allowed almost TWO MORE RUNS a game than his opponent.

Then there is the little matter of shutouts. Gomez has one to his credit, that gained at the expense of the Cleveland Indians, May 16. Grove, on the other hand, has blanked the opposition four times. He shut out the White Sox May 10 and four days later he whitewashed the Browns. On July 31 he scored a 1-to-0 decision over the Indians, while on Aug. 17 he routed the Indians, 11 to 0, the Athletics driving Wesley Ferrell, a pretty fair country pitcher, off the hill.

Despite the fact that he was inactive for three weeks, Grove has twirled more complete battles, with 20 against 17 for Gomez. Grove has been batted out of the box only four times, while Gomez has been replaced on eight occasions. Gomez has been called upon to serve in the relief role only five times, while Mack has used his star left hander in this capacity on 12 occasions.

Gomez Has Fanned 154.

In strikeouts, the Yankee ace has a slight edge with 154 against 153. However he has proved far wilder than his rival southpaw star, since he has walked 86 batters, whereas Grove has sent but 61 to first base via the four-ball route.

Whereas Gomez started the 1932 campaign like a house afire, winning 14 of his 15 starts, Grove was away from the post very shakily, dropping three of his first four games. Since his great run, Gomez has been only so-so, his record showing six victories and five defeats. In three of his last five starts, he has been batted out of the box.

Grove, after his poor opening, pitched great ball until he went out with an injured ankle. He had put together 11 victories in a row, when forced out by injury. Following his reappearance on the hill, he had more bad fortune, losing three games. Thus before he got started again, he owned a 12-6 record. Since then he has been the Grove of old, winning seven and dropping three, for a winning per centage of .700.

These two pitchers are coming in for a lot of consideration as candidates for Babe Ruth's 1932 All-American team. And their records warrant close study before making a choice. One of the things, fans who are entering the Post-Dispatch Babe Ruth contest and Ruth himself will have to decide is whether a pitcher with a better efficiency record is entitled to a place over one who has gained a greater number of victories and lost fewer games. One of these two men, or both, may be on the All-America. And then again Ruth may decide that other twirlers have been more outstanding. Until Ruth finally makes his selections, this will be one of the unanwered questions.

There is no doubt, however, but that Gomez and Grove are the outstanding left-handers of the 1932 campaign.

Post-Dispatch Contest Rules

THE contest is open to everyone, except employes of the Post-Dispatch and their families.

Entries will close Aug. 31 at midnight, and letters bearing postmark up to that time will be considered eligible.

The contestant naming the same players in the same positions and batting order as Babe Ruth wins the first prize; but in event no contestant duplicates Ruth's picks, the one nearest will be considered the winner.

In addition to naming the players to conform to those chosen by Ruth, contestants must arrange them in the same batting order as Babe Ruth. The Babe has agreed to place his choices in the order in which he thinks they should go to the plate.

An explanatory letter of not more than 250 words must accompany the selections and will be passed upon by the judges. This is as important as selecting the players. Babe himself will write an explanation of his choices. In event of a tie, excellence of the compositions would determine the winner. (Write on one side of the paper only and make your selections on a separate sheet.)

Ten players will make up the team, two pitchers and eight other players, one for each position. Only one team may be submitted by each contestant.

No corrections will be accepted once an entry has been received and filed.

Babe Ruth is not eligible. He will not pick himself.

Players must be selected on the basis of their play in the 1932 season only. Performances of previous years do not count.

A player may be placed in a position other than the one he regularly occupies, provided he has played such position in one or more championship games. Otherwise, regular positions must be rigidly adhered to. For instance, a regular left fielder may not be placed in right field unless he has played there at least once in 1932.

The prizes will be $200 cash for first, $150 for second, $100 for third, $50 for fourth. There will be five of $20 each and 10 of $10 each. The next 25 winners will receive baseball bats, autographed by Babe Ruth, and the last 25 winners will be awarded regulation American League baseballs, autographed by Ruth and mounted for use as blotters.

Mail selections to the Babe Ruth Contest Editor, care the Post-Dispatch.

WHO'S WHO In the BIG LEAGUES

Major League Leaders.

By the Associated Press.
(Including games of Aug. 23.)

NATIONAL LEAGUE.

BATTING — O'Doul, Dodgers, .370; Klein, Phillies, .355.
RUNS—Klein, Phillies, 135; O'Doul, Dodgers, 100.
HITS—Klein, Phillies, 187; O'Doul, Dodgers, 176.
RUNS BATTED IN—Klein, Phillies, 120; Hurst, Phillies, 119.
DOUBLES—P. Waner, Pirates, 50; Klein, Phillies, 42.
TRIPLES—Herman, Reds, 16; Klein, Phillies, 14.
HOME RUNS—Klein, Phillies, 35; Ott, Giants, 27.
STOLEN BASES—Klein, Phillies, 19; Watkins and Frisch, Cardinals, 16.
PITCHING—Warneke, Cubs, 18-5; Swetonic, Pirates, and Thurston, Dodgers, 11-5.

AMERICAN LEAGUE.

BATTING—Foxx, Athletics, .356; Manush, Senators, .351.
RUNS—Foxx, Athletics, 120; Simmons, Athletics, 115.
HITS—Manush, Senators, 171; Porter, Indians, 169.
RUNS BATTED IN—Foxx, Athletics, 134; Ruth and Gehrig, Yankees, 120.
DOUBLES—Johnson, Red Sox, 37; Porter, Indians, 36.
TRIPLES—Myer, Senators, 15; Cronin, Senators, 14.
HOME RUNS—Foxx, Athletics, 44; Ruth, Yankees, 35.
STOLEN BASES—Chapman, Yankees, 31; Johnson, Red Sox, 19.
PITCHING—Gomez, Yankees, 20-6; Weaver, Senators, 18-7.

WHITE SOX BUY TWO TEXAS LEAGUE PLAYERS

TYLER, Tex., Aug. 24.—The Tyler Sports of the Texas League announced yesterday the sale of Outfielder George Washington and Pitcher Charlie Biggs to the Chicago White Sox. The men will report Sept. 2. The sales are conditional.

Coast to Coast.

The Alabama football team will travel from coast to coast this fall. They play at Washington, D. C., and San Francisco.

TRIPLE A CLUB MEN'S DOUBLES TENNIS PLAY IS IN FINAL ROUND

Herbert Weinstock and Joyce Portnoy defeated Gus Boehmer and Edmund Serrano in the semifinal round of the Triple A Club men's doubles tennis championships yesterday. The score was 6—2, 6—3, 4—6, 1—6, 6—1.

In the other semifinal, Wray Brown and Karl Hodge defeated Arthur Reppert and Gus Serrano, 6—0, 6—1, 6—1.

The final round of the men's singles will be played Saturday, followed by the doubles final Sunday afternoon. The two remaining semifinal singles matches will be completed tomorrow. Boehmer meets Hodge in one and Brown opposes Weinstock in the other.

DEE BOECKMANN TO COACH WITH OLYMPIC MOVIES

St. Louis girl athletes will profit from the Olympic games even though they did not attend, for the games have been brought to St. Louis girls in the form of slow motion moving pictures by Miss Dee Boeckmann, girls' track coach and the leading spirit in women's athletics in St. Louis.

Miss Boeckmann, a member of the 1928 U. S. Olympic team, attended the games in Los Angeles. Returning to St. Louis yesterday, she brought back films of athletes in training, and the pictures will be studied for correct track form by St. Louis girls.

Miss Boeckmann was quartered with the United Ctates girls' team and her comment on the games and conditions at Los Angeles is of interest.

Praises System.

"Taken altogether, the events were run off in fine fashion, considering the fact that so many things were happening at once," she said. "However, if one may be allowed to say a word in another direction, it did seem as though there was too much officiating—too many badge wearers. The officials didn't stick to uniform clothing, and this seemed to cause considerable confusion, especially among foreign athletes.

Miss Boeckmann offered an interesting explanation why the girls' discus record was broken by Lillian Copeland, the winner, and by Ruth Osborn, the Missouri girl who finished second.

"The Olympic equipment was shipped from Sweden, and when unpacked at Los Angeles, the girls were surprised to discover that a different type discus was to be used. The new type had a thin edge, allowing a better grip. The weights of the new and old types are exactly the same, but the weight in the new type is in the center. To show the difference the types make in performance—I took a couple of practice heaves, and then tossed the new discus 125 feet. My record with the old discus, with six months' training behind me, was 118 feet."

Packy White Released.

Pitcher Russ (Packy) White drew his outright release from Jersey City last week.

SPORT SALAD by L. C. Davis

Nice Golfing.

"An Ace, 2 Birdies and a Par Made in One Foursome."

FOUR golfers on a summer's day
Were playing on the Triple A.

It seems that they had all agreed
To pull off some hair-raising deed.

And so, no sooner said than done,
The first one sank a hole-in-one.

Which isn't all; the other two
Each made a nifty birdie 2.

And then, to show he was a star,
The fourth one did a three for par.

So, starting with a hole-in-one,
The golfing gamut had been run.

That's Good.

Charley Grimm has been signed to manage the Cubs next season. Indicating that Charley will finish out this season, anyway, win, lose or draw.

President Heydler says that $2,000,000 "reserve fund" in the National League is non-existent. And if it were a fact, he intimates that it could be used for the deserving poor of their own organization.

So if the minor leagues are expecting any sustenance from the parent body they'll find that the old man has all he can do to keep his own head above water.

Mistakes Will Happen.

A youth in Charleston, Ill., stole a car belonging to the Judge who last April helped him obtain a parole after being convicted of burglary and larceny. He explains, however, that he didn't know it was the Judge's car.

"Rio Grande Wants to Give Away 30-Mile Branch Line."

You can write your own ticket on a railroad now-a-days.

There's a catch in it, though. The owners of the road have to pay the taxes which amount to more than the earnings.

However, here's a chance for somebody to become a railroad magnate and get an annual pass over all the roads in the country for about $500 a year. Cheap, we calls it.

Officers say that chickens valued at $2000 have been stolen in the vicinity of Poplar Bluff, Mo., during the past few months.
Which indicates that stealing chickens
Must be considered easy pickin's.

"Farmers' Blockade Lets Liquor Runner Through With Load."
Farm products, such as corn or rye,
In liquid form, can go on by.

Ernie Orsatti was hurt again Sunday and is out indefinitely. But the Cards are determined to finish the season if they have to press Announcer Kelly and the bat boy into service.

Right now it looks as though the only thing the Cards can win is the hard-luck championship, and they have that clinched arithmetically, individually, collectively and emphatically. They are so far ahead of the field that they couldn't lose if all their crutches were suddenly turned into wings.

PROTEST DISALLOWED BY MUNY ASSOCIATION

A protest filed by the Ill-Mo team against the Weick nine's victory in a Municipal elimination game, Sunday, has been disallowed by the Municipal Baseball Association.

Ground rules at Sherman Park, where the game was played, were that a hit into the crowd to the west of a post was to be a double, and one to the east for whatever the runner could make. The Ill-Mo team asserted that a drive went to the east of the post, but the umpire ruled otherwise.

Muny officials ruled that an umpire's decision as to point of play can not be protested, and the protest was therefore disallowed.

Band Leader on the Job.

NEW YORK.—With a sudden torrential rain drowning out a recent game between the Giants and the Cubs, the leader of the military band struck up "River, Keep Away From My Door."

LAST NIGHT'S FIGHTS

BOSTON.—Dave Shade, California, outpointed Norman Conrad, Wilton, N. H. (10).
SAGINAW, Mich. — Cowboy Owen Phelps, Phoenix, Ariz., outpointed Freddie Heins, Saginaw (10).

RACING

EARL SANDE TO TRAIN STABLE OF DAYTON OWNER

By the Associated Press.

SARATOGA SPRINGS, N. Y., Aug. 24.—Earl Sande, long one of America's foremost jockeys, announced yesterday he will become manager and trainer for Col. Maxwell Howard, Dayton, O., paper manufacturer.

Col. Howard, who formerly raced thoroughbreds on metropolitan tracks, is planning formation of a new stable with Sande in complete charge. Their association will begin at the close of the current Saratoga meeting. What riding Sande may do in the future will be for Col. Howard.

"Very frequently in the past I rode Col. Howard's horses," Sande said, "and as I always found him very fair and pleasant to ride for whether I won or lost, I have decided to cast in my lot with him.

"I do not say that I will never ride again, but if I do it will be only in Col. Howard's colors as long as I am in his employ. I will have complete management of the stable and will act as trainer, buying and selling horses at my discretion. We are now in the market for proven race horses but will consider buying only horses that are in training ready to race. We will not be in the market for prospects."

AMATEUR BOXING SHOW TO BE HELD AUG. 31

It was announced by Willie Miller, chairman of the Matchmaking Committee for the Mississippi Valley Amateur Association, that the next boxing show of the local organization would be held next Wednesday night at Battery A, and not Sept. 1, as previously announced.

Miller and the other two members of the matchmaking board, Joe Le Page and Barney McCarthy, are trying to land worthy foes for Les Schulte, former National A. A. U. junior heavyweight champion, and Irwin Streibel, Mississippi Valley A. A. senior heavyweight monarch. Vic Giamarino, Jackie Nichols and Jackie Nelson, other champions, also are in line for bouts.

SLAUGHTER SIGNED FOR FIGHT HERE, SEPT. 2

Jack C. Tippett, matchmaker for the Walter J. Hatsfeld American Legion Post, is trying to match Allen Matthews, larruping local middleweight, against Sammy Slaughter of Terre Haute, Ind., for the feature 10-round bout on his next boxing card, to be held Sept. 2, at the Battery A. Slaughter has already signed.

Slaughter owns an impressive record. He has stopped Gary Leach in one round; Chick Rains in four rounds, Paul Perone in five rounds and Angel Cleville in an early round. The Indiana Negro is managed by Bud Taylor.

WRAY'S Column

Continued From Preceding Page.

of increasing power. However, it doesn't appear from his record that he has stepped himself up high enough for a bout with a near-champion.

Leonard himself knows best what he can give and take. We hope he overestimates. For, while one out of sympathy would like to see this good old timer win, his victory would hurt boxing. It would badly show up our fighting weakness and create the general impression that boxing in general has slipped back to nothing.

Not a few persons closely identified with boxing think the sport already is decadent. Another blow might wreck it.

* * *

A Knotty Problem.

BASEBALL'S knotty problems were augmented by the following query from the manager of the Mounds Roxies. He describes the puzzle as follows:

"The score was 2-2 in the tenth, bases loaded and two out. The pitcher issued a base on balls forcing in a run. The runner at third, however, ran to the bench. The coach at third, ran to the bench, took the runner's arm and made him go to the plate and touch it. The catcher, however, was there with the ball and tagged the runner. The umpire called it a run and the game was over. Was the umpire right?"

That umpire was right on the job. He knew his rules. He knew that there was no play going on and that the run automatically belonged to the runner.

It made no difference that he ran out of the baseline. It made no difference that the catcher tagged him, for there was no play. It made no difference that the third base coach touched him although there is a rule which penalizes PHYSICAL aid rendered by a third base coach during a play at third.

This rule was nullified, in the above instance, by its very wording which is in part: "If, IN THE JUDGMENT OF THE UMPIRE," etc. That settles it. It was the UMPIRE'S JUDGMENT that the runner did NOT receive valuable physical aid from the coach. And so, it counts as a run, Bo.

At Hawth[orne]
First race—$1000, [...]olds, six furlongs:
Bun D. 113
Oswego Princess 113
Go Easy 106
Hernando 109
Mr. Swift 113
Shorky 110
Lee Gold 109
Blaze Or 108
*Lazi Canter 104
Second race—$1000, [...] year-olds, mile and one-[...]
*Lapidary 107
*Dad Meiners 107
*Chicon 102
*Triassic 102
*Santerno 107
*Petti Sing 102
Third race—$1000, [...] olds and up, six and one[...]
*Prose and Poetry 114
*Suspicious 102
*Hot Shot 112
Fourth race—$1000, [...] year-olds, five and one-[...]
aSpartan Lady 100
Hour Zev 108
Swivel 115
Isaiah 108
bSeven Up 108
aDixiana Farm entry; [...]
Fifth race—The Dee[...] lowances, three-year-olds[...]
Pairbypair 113
Kibitzer 112
Hygro 110
Sixth race—$1000, [...] olds, mile and one-six[...]
*Vox Pop 105
*Unencumbered 108
*Renewed 102
*Tyrandagain 105
Seventh race—$100[...] year-olds and up, mile[...]
*Ancoda 108
*Huntingdon 108
*Old Bill 108
*Taddywawa 103
La Feria 111
*Distant Drum 108
Eighth race—$1000, [...] year-olds, mile and [...]
*Ono 110
*Eveline F. 105
Beauty Secret 107
Fred Auerbach 109
*Princess A. A. 99
Just Ormont 112
*Apprentice allowan[ce...]

GUARANTEED!

● The Gillette BLUE SUPER-BLADE, provided with a patented slot in the center, is guaranteed to give you shaving comfort you have never before experienced.

POOSH-M-UP

—the New Game Craze that has taken St. Louis by Storm!

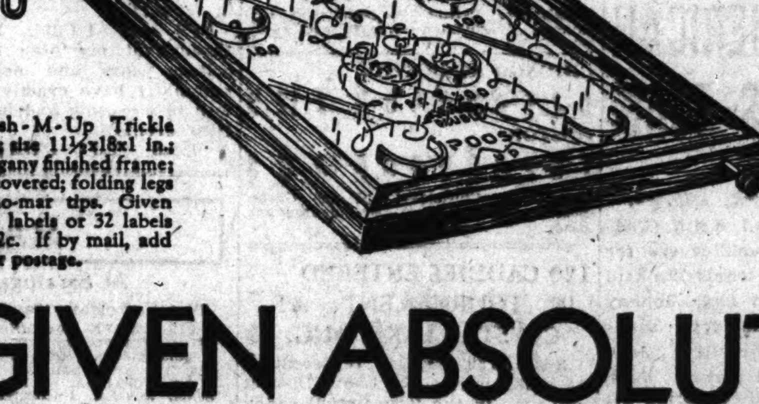

Poosh-M-Up Trickle Board; size 11½x18x1 in.; Mahogany finished frame; glass covered; folding legs and no-mar tips. Given for 54 labels or 32 labels and 32c. If by mail, add 15c for postage.

Now, everyone can enjoy the thrill and excitement of playing this fascinating game without paying a penny for operation. Poosh-M-Up is a portable model of the large, commercial game boards everyone is playing. Affords hours of clean fun and amusement. Never a dull moment at parties with a Poosh-M-Up in the house. Folds flat when not in use. A gift for the whole family.

GIVEN ABSOLUTELY FREE

in exchange for White Banner Labels, or part cash and part labels

Beautiful Chenille Rug

Size 27x54 inches. Well made and durable. Beautiful pattern; brilliant, fast colors. Given for 72 labels or 44 labels and 44c. If by mail add 15c for postage.

FOOD CHOPPER

Chops all raw or cooked meats or vegetables—fine or course as desired without mashing or squeezing out the juices. Every kitchen needs one. Given for 67 labels or 40 labels and 40c. If by mail add 20c for postage.

New Premium Catalog Free!

The new, White Banner Premium Catalog is just chock full of useful gifts and necessities for every member of the home. Get one today and just see the dozens of things you may have absolutely free in exchange for White Banner labels. Remember, in White Banner you get full 3 pounds of the finest, pure barley malt extract obtainable, and valuable premiums besides. Call, phone or write for catalog—it's free for the asking.

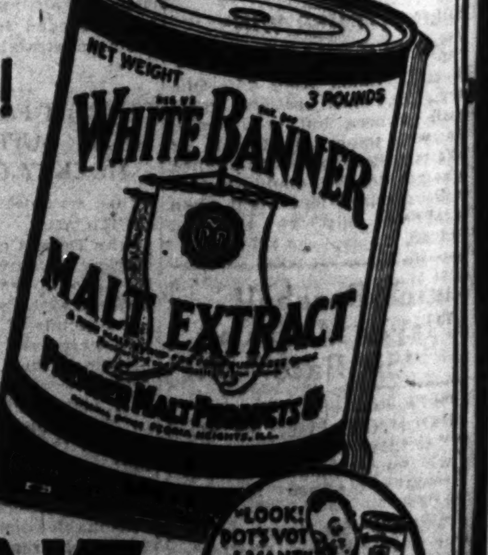

PREMIUM ROOM—106 N. Broadway

PREMIER MALT SALES CO., St. Louis, Mo.

WHITE BANNER MALT

ALWAYS THE SAME, YES ALWAYS

…STERN GOLF RACING ENTRIES AND SELECTIONS — OTHER SPORT NEWS

…PORT …ALAD

… by L. C. Davis

…fing.

…nd a Par Made …some."

… a summer's …

… Triple A.

…had all agreed …ir-raising deed.

…aid than done, … hole-in-one.

…e other two … birdie 2.

… he was a star, … three for par.

…hole-in-one, …ad been run.

…ood.

…as been signed …s next season. …rley will finish …yway, win, lose …

… says that $2,-…d" in the Na-…-existent. And … intimates that …' the deserving …rganization.

…eagues are ex-…nce from the … find that the …can do to keep … water.

… Happen.

…ston, Ill., stole …the Judge who …n obtain a pa-…victed of bur-… He explains, …n't know it was …

… to Give Away …a Line."

…r own ticket on …ys.

…it, though. The …ave to pay the … to more than …

… chance for …e a railroad …n annual pass …n the country …r. Cheap, we …

…hickens valued at $2000 have been stolen in the vicinity of Poplar Bluff, Mo., during the past few months.
Which indicates that stealing chickens
Must be considered easy pickin's.

"Farmers' Blockade Lets Liquor
Runner Through With Load."
Farm products, such as corn or rye
In liquid form, can go on by.

Ernie Orsatti was hurt again Sunday and is out indefinitely. But the Cards are determined to finish the season if they have to press Announcer Kelly and the bat boy into service.

Right now it looks as though the only thing the Cards can win is the hard-luck championship, and they have that clinched arithmetically, individually, collectively and emphatically. They are so far ahead of the field that they couldn't lose if all their crutches were suddenly turned into wings.

PROTEST DISALLOWED BY MUNY ASSOCIATION

A protest filed by the Ill-Mo team against the Weick nine's victory in a Municipal elimination game, Sunday, has been disallowed by the Municipal Baseball Association.

Ground rules at Sherman Park, where the game was played, were that a hit into the crowd to the west of a post was to be a double, and one to the east for whatever the runner could make. The Ill-Mo team asserted that a drive went to the east of the post, but the umpire ruled otherwise.

Muny officials ruled that an umpire's decision as to point of play can not be protested, and the protest was therefore disallowed.

Band Leader on the Job.

NEW YORK.—With a sudden torrential rain drowning out a recent game between the Giants and the Cubs, the leader of the military band struck up "River, Keep Away From My Door."

LAST NIGHT'S FIGHTS

BOSTON.—Dave Shade, California, outpointed Norman Conrad, Wilton, N. H. (10).

SAGINAW, Mich. — Cowboy Owen Phelps, Phoenix, Ariz., outpointed Freddie Heinz, Saginaw (10).

…H-M-UP

…v Game Craze that has …ken St. Louis by Storm!

Now, everyone can enjoy the thrill and excitement of playing this fascinating game without paying a penny for operation. Poosh-M-Up is a portable model of the large, commercial game boards everyone is playing. Affords hours of clean fun and amusement. Never a dull moment at parties with a Poosh-M-Up in the house. Folds flat when not in use. A gift for the whole family.

…TELY FREE

…rt cash and part labels

FOOD CHOPPER

Chops all raw or cooked meats or vegetables—fine or course as desired without mashing or squeezing out the juices. Every kitchen needs one. Given for 67 labels or 40 labels and 40c. If by mail add 20c for postage.

…ALT

EARL SANDE TO TRAIN STABLE OF DAYTON OWNER

By the Associated Press.

SARATOGA SPRINGS, N. Y., Aug. 24.—Earl Sande, long one of America's foremost jockeys, announced yesterday he will become manager and trainer for Col. Maxwell Howard, Dayton, O., paper manufacturer.

Col. Howard, who formerly raced thoroughbreds on metropolitan tracks, is planning formation of a new stable with Sande in complete charge. Their association will begin at the close of the current Saratoga meeting. What riding Sande may do in the future will be for Col. Howard.

"Very frequently in the past I rode Col. Howard's horses," Sande said, "and as I always found him very fair and pleasant to ride for whether I won or lost, I have decided to cast in my lot with him.

"I do not say that I will never ride again, but if I do it will be only in Col. Howard's colors as long as I am in his employ. I will have complete management of the stable and will act as trainer, buying and selling horses at my discretion. We are now in the market for proven race horses but will consider buying only horses that are in training ready to race. We will not be in the market for prospects."

AMATEUR BOXING SHOW TO BE HELD AUG. 31

It was announced by Willie Miller, chairman of the Matchmaking Committee for the Mississippi Valley Amateur Association, that the next boxing show of the local organization would be held next Wednesday night at Battery A, and not Sept. 1, as previously announced.

Miller and the other two members of the matchmaking board, Joe Le Page and Barney McCarthy, are trying to land worthy foes for Les Schulte, former National A. A. U. junior heavyweight champion, and Irwin Streibel, Mississippi Valley A. A. senior heavyweight monarch. Vic Giamarino, Jackie Nichols and Jackie Nelson, other champions, also are in line for bouts.

SLAUGHTER SIGNED FOR FIGHT HERE, SEPT. 2

Jack C. Tippett, matchmaker for the Walter J. Hatzfeld American Legion Post, is trying to match Allen Matthews, larruping local middleweight, against Sammy Slaughter of Terre Haute, Ind., for the feature 10-round bout on his next boxing card, to be held Sept. 2, at the Battery A. Slaughter has already signed.

Slaughter owns an impressive record. He has stopped Gary Leach in one round; Chick Rains in four rounds, Paul Perone in five rounds and Angel Cleville in an early round. The Indiana Negro is managed by Bud Taylor.

WRAY'S Column

Continued From Preceding Page.

of increasing power. However, it doesn't appear from his record that he has stepped himself up high enough for a bout with a near-champion.

Leonard himself knows best what he can give and take. We hope he overestimates. For, while one out of sympathy would like to see this good old timer win, his victory would hurt boxing. It would badly show up our fighting weakness and create the general impression that boxing in general has slipped back to nothing.

Not a few persons closely identified with boxing think the sport already is decadent. Another blow might wreck it.

• • •

A Knotty Problem.

BASEBALL'S knotty problems were augmented by the following query from the manager of the Mounds Roxies. He describes the puzzle as follows:

"The score was 2-2 in the tenth, bases loaded and two out. The pitcher issued a base on balls forcing in a run. The runner at third, however, ran to the bench. The coach at third, ran to the bench, took the runner's arm and made him go to the plate and touch it. The catcher, however, was there with the ball and tagged the runner. The umpire called it a run and the game was over. Was the umpire right?"

That umpire was right on the job. He knew his rules. He knew that there was no play going on and that the run automatically belonged to the runner.

It made no difference that he ran out of the baseline. It made no difference that the catcher tagged him, for there was no play. It made no difference that the third base coach touched him although there is a rule which penalizes PHYSICAL aid rendered by a third base coach during a play at third.

This rule was nullified, in the above instance, by its very wording which is in part: "If, IN THE JUDGMENT OF THE UMPIRE," etc. That settles it. It was the UMPIRE'S JUDGMENT that the runner did NOT receive valuable physical aid from the coach. And so, it counts as a run, Bo.

Tomorrow's Racing Entries

At Hawthorne.

First race—$1000, claiming, two-year-olds, six furlongs:
Bun D. ....113 Knowledge 109
Oswego Princess 113 Lillian Z. 106
Go Easy ....106 Sallie Bourland .113
Hernando ....109 Sym Jack 109
Mr. Swift ....113 *Avail 104
Snorky ....110 Popo 109
Lee Gold ....109 *Polyphote 106
Blaze Or ....108 *Salinas 101
*Laxi Canter ..104 Burning Feet ..113

Second race—$1000, claiming, three-year-olds, mile and one-eighth:
*Lapidary ....107 Crimean Lad ..102
*Dad Meiners ..107 Kitty Bruce 102
*Chicon ....102 Nabee 112
*Triassic ....102 Piecemeal 102
*Santerno ....107 Jackstaff 112
*Petti Sing ..102

Third race—$1000, claiming, three-year-olds and up, six and one-half furlongs:
*Prose and Poetry ....114 Grattan 117
*Suspicious ..102 Journey's End ..115
*Hot Shot ....112 Broad Meadows .119

Fourth race—$1000, allowances, two-year-olds, five and one-half furlongs:
sSpartan Lady ..109 Tabaku 105
Hour Zev ....108 bGay Heart 105
Swivel ....115 Miss Melody ..109
Isaiah ....108 aIn High 118
bSeven Up ....108 Old Hillside ..112
aDixiana Farm entry; bAudley Farm entry.

Fifth race—The Deer Path, $1200, allowances, three-year-olds, six furlongs:
Pairbypair ....113 Ladfield 107
Kibitzer ....112 Marmion 104
Hygro 119

Sixth race—$1000, claiming, three-year-olds, mile and one-sixteenth:
*Vox Pop ....105 *Merrily On ..104
*Unencumbered .108 Oh Dave 115
*Renewed ....102 Blackstrap 112
*Tryandagain ..105

Seventh race—$1000, claiming, three-year-olds and up, mile and one-quarter:
*Ancoda ....108 All Hail 116
*Huntingdon ..108 Trek 116
*Old Bill ....108 Miss Myrtha.... 97
*Taddywawa ..103 Tiger Flower ..113
La Feria ....111 Tommy Tickle .113
*Distant Drum .108

Eighth race—$1000, claiming, three-year-olds, mile and one-eighth:
*Ono ....110 *Questor 104
*Eveline F. ..105 Don Tasker 112
Beauty Secret .107 *Happy Fellow..107
Fred Auerbach .109 St. Nazaire 112
*Princess A. A... 98 *Verity Ballot..105
Just Ormont ..113
*Apprentice allowance claimed.

At Dade Park.

First race, $600, claiming, four-year-olds and up, five and one-half furlongs:
*Rare Charm ..103 *Tommy 108
Tarpon ....113 Jack Howe 113
Wingo ....113 Pal to Pal 108
Thistle Vic ..113 Busy Ven 108
Take Off 113

Second race, $800, maidens, colts and geldings, two-year-olds, five and one-half furlongs:
Hukill ....115 Yarnallton 115
Fulfill ....115 Sand 115
Gunstrap ....115 Machilla 115
Axiel ....115 Chestnut Tree ..115
William G. ....115 bCaptain Satire.115
cEvidently ....115 cBuddie Cooper .115
Spring Flight .115 Parade Step ..115
My Kentucky ..115 bPanic Blues ..115
Conversion ....115 Demagogue 115
Prince Vine ..115 Newshawk 115
b—Fuhrs entry.
c—C. W. …ore entry.

Third race, $600, claiming, two-year-olds, five and one-half furlongs:
Elmira ....106 Frank K. 113
Golden Deeds ..106 Pictorial 106
Smart Lady ..110 Klevette 108
Boston Common.108 Black Nose 108
Polygeny ....109 Screen Idol 109
Vennie H. ....113 Britlon 106
Gladys S. 106

Fourth race, $600, claiming, three-year-olds, The Paducah, six furlongs:
Prince Fox ....112 Elma Right 103
Quickaway ....115 Barashkova 110
Miss Mary Lou .107 Tadcaster 115
Foreign Play ..107

Fifth race, $600, claiming, two-year-olds, six furlongs:
Captain Joy ..114 Aurebon 111
Sweep Rush ..111 Helen Bab 111
Dominant Miss .112

Sixth race, $500, claiming, three-year-olds, one mile:
Essential ....108 Jessie Coppage .108
Tight Rope ....103 Zeus Prince 113
Lady Oldham ..108 Nowaki 113
Bob's Luck ....108 Joretta 108

Seventh race, $500, claiming, three-year-olds, one mile:
Quando ....113 Virginia O. 108
Grand Union ..113 Darwin 113
*Lady Jay ....106 White Collar ..113
Cuyler ....113 Kuvera 113

Only 14 Champions.

There have been only 14 lightweight champions since Jack McAuliffe became the first in 1885.

At Saratoga.

First race, $800, claiming, three-year-olds and up, Wilson mile:
*Flag Trick ..100 Ala Carte 108
Gold Prize ..118 Action 112
War Plane 107

Second race, $1000 added, the Eastern Horse Club Hunters Steeplechase Handicap, hunters five-year-olds and up, about two and one half miles:
Annapolis ....155 Como 170
Marbro ....150 Honker 155

Third race, $800, claiming, three-year-olds and up, six furlongs:
*Cloudy Day ..100 Prince Sweep ..105
Simple Singer ..108 Sara Burdon ..104
Squeaky ....112 Aldershot 113
Thursday ....105 Red Coat 105
Cane Heart ....109 Almond 105
*Jubilation ..104 Chile Boy 100
Tetrachal 100

Fourth race, $4000 guaranteed, Adirondack Handicap, two-year-old fillies, six furlongs:
Hilena ....120 Barn Swallow ..116
Iseult ....115 Sunny Queen ..115
Star Fairy ....107 Enactment 112
Crazy Jane ..117 Speedboat 114
White Lies ..112 Wary 112

Fifth Race, $800, claiming, three-year-olds and up, mile and one-eighth:
**Arrowflight .100 Potentate 109
Dunfern ....112 aAl Nieman ..107
*Night Patrol ..110 Marcasite 102

Sixth race, $800, conditions, maiden two-year-olds, six furlongs:
Felrap ....115 Cariaro 115
First One ....115 War Stripes 115
Sir Gareth ....115 Pompet 115
Sun Polysand ..115 Chartres 115
Trace Call ....115 Long Chance ..115
Moppet ....110 Keep Out 115
Fly On ....115 Caesars Ghost .115
Boilermaker ..115 American Smile 115

At Bainbridge.

First race, $400, claiming, fillies and mares, three-year-olds and up, six furlongs:
Sweetheart Mine 107 *Miss Joan 102
*Shasta Mint .105 Our Mary 103
Jean ....118 Jargon 107
*Best Maifou ..102 Tewseneida 110
*Glen Artney. 98 Marjory Nell ..108
The French Rose ....110 Amour 107
Hasty Polly ..106 Golden Light ..106
*Wega ....102 *Lucky Drift ..102
*Lightning Girl 102
Bob Up 103

Second race, $400, claiming, two-year-old maidens, six furlongs:
Ottie M. ....112 Fair Lay 112
Bellcap ....115 Sweet Sixteen ..112
Lady Trust ....112 Nurse Girl 112
Marlean ....112 Ease In 112
Shadow Dawn ..112 High Wire 115
Bubbling Beauty ....112 Secret Mission .112
Sweet Clair 112
Aren Lad ....107 Just Bud 115
Omawisk ....112 Honor Bound ..115
Macara 112

Third race, $500, claiming, three-year-olds, six furlongs:
Hard Lines ....106 Chutney 109
*Gloriola ....96 *Run On 107
*Bale Ele ....110 Ivan W. 112
*Northern Sir .104 *Michael Kennedy 101
Zode ....112 *Late News ..104
Little Turtle ..108 *Bay Rose 105
*Christmas Night ....96 Leanto 106
*La Compere ..102 Regusted 108
Manners ....106 *Silent Vote ..101

Fourth race, $500, claiming, three-year-olds and up, mile and one-eighth:
*Last Hour ..105 *Jimmy Finn ..114
*Mary McClain 105 *On Trial 110
*Diodoro ....110 *Shonna 114
Hold Hard ....119 *Grand King ..110
*Yes Yes ....108 *Sniper 114
*Penchant 103
Opossum ....100 *Bavelle Fronk 109
Flying Ambassador ....119 Discreet 110
Monk's Fox ..108 Lady Sweet ..105

Fifth race, $500, claiming, the Lake Shore, three-year-old and up, mile and 70 yards:
French Maid ..107 Vast 112
Tender Sneezer 102 Brown Trap ..112
Black Feather .112 *Waiting Maid 102
Jim Shanahan .112 Catalans Idol ..108
*Beauty Bride .102 Arrowlike 111
*Infanta ....102 *King Kelly ..107
*Free Helen ..97 *Luxuriate 102
Tantalizing ....116 Little Coventry 112

Sixth race, $500, claiming, four-year-old and up, mile and 70 yards:
Sir Dean ....113 Coogle ....10…
*Fair Orb ....108 Scala 110
*Baptiste ....107 Florida Gold ..115
Herb Ashby ..112 Greenwald 112
Trice ....118 Vagabond 113
*Balthasar ..116 Friar 113
*Cupidity ....105 *Prate 107
*Tecare ....101 Woody Long ..101
Jacquelyn *White Knees ..110
*Balzar 110

Seventh race, $500, claiming, three-year-olds and up, mile and one-eighth:
Miss Burke ....108 Fair Ment 115
*Broom Path ..99 *Burnam 110
*Trudgeon ....114 Isoard 115
*Mailliw ....105 *Knee Glader ..109
*Charming Lady 105 *Woodsain 110
Harvard ....115 Distress Signal 119
Spanish Flirt ..105 *Fortunate Mann 110
*Prince Reno ..101 Brown Gold ..114
*Atador ....110 *Big Bo 119

RACING SELECTIONS By LOUISVILLE TIMES

At Hawthorne.

1—Polyphote, Bun D., Popo.
2—Jackstaff, Triassic, Piecemeal.
3—BROAD MEADOWS, Journey's End, Prose and Poetry.
4—In High, Isaiah, Swivel.
5—Hygro, Pairbypair, Marmion.
6—Tryandagain, Oh Dave, Unencumbered.
7—La Feria, All Hail, Taddywawa.
8—Don Tasker, Ono, Happy Fellow.

At Saratoga.

1—GOLD PRIZE, Action, A La Carte.
2—Annapolis, Marbro, Como.
3—Sara Burdon, Squeaky, Aldershot.
4—Crazy Jane, Hilena, Sunny Queen.
5—Al Neiman, Night Patrol, Dunfern.
6—Boilermaker, Pompet, Keep Out.

At Bainbridge.

1—Wega, Hasty Polly, Amour.
2—Shadow Dawn, Marjean, Just Bud.
3—La Compere, Ivan W., Bal Ele.
4—Diodoro, Hold Hard, Shonna.
5—ARROWLIKE, Little Coventry, Tantalizing.
6—Scala, Sir Dean, Friar.
7—Burnam, Fair Ment, Thudgeon.

At Dade Park.

1—TAKE OFF, Jack Howe, Wingo.
2—Panic Blues, Yarnallton, Chestnut Tree.
3—Polygeny, Vennie H., Smart Lady.
4—Prince Fox, Tadcaster, Barashkova.
5—Helen Bab, Dominant Miss, Captain Joy.
6—Joretta, Lady Oldham, Essential.
7—Kuvera, Darwin, Grand Union.

Hockey Manager Quits.

MONTREAL, Quebec, Aug. 24.—Pressure of business has forced Cecil Hart to relinquish his post as manager of the world champion Montreal Canadiens of the National Hockey League. Direction of the club during the forthcoming season will be taken over by Leo Dandurand, managing director of the organization.

466 HORSES WERE SOLD FOR $424,090 DURING THE SARATOGA SALES

SARATOGA SPRINGS, N. Y., Aug. 24.—For the first time in history, Saratoga's annual yearling sales have failed to produce a grand average of $1000 or more per head sold.

A check-up last night, after the final session, revealed that 466 head had passed under the hammer for $424,090, an average of $910. This represented a drop of approximately 50 per cent over last year's prices and was far below the average hung up during recent and more prosperous years.

The final vendue was featured by the auction of the last half of the stock of Harry F. Sinclair's Rancocas Stable. Thirty-six head, 21 mares, 14 yearlings and one stallion, sold for $38,100, an average of $1058. The two nights of the Rancocas sale brought a total of $79,285, averaging $1042.

The Rancocas mare, Superlette, winner of 19 races, commanded high price of the night. W. S. Kilmer bid $4500 for her and her bay colt, sired by Lucullite. Superlette now is in foal to the same sire. Lucullite, the stallion sold, brought $500.

Peters Memorial Wins.

In the first game of a series for the championship of the St. Louis Church Girls' Indoor League, the Peters Memorial Presbyterian team, South Side champions, defeated the Grace Presbyterian aggregation, West End titleholders, 26 to 4.

COLLYER'S SELECTIONS

At Saratoga.

1—Flag Trick, Ala Carte, Action.
2—Annapolis, Honker, Como.
3—Chile Boy, Squeaky, Sara Burden.
4—HILENA, Widener entry, Wary.
5—Night Patrol, Marcasite, Al Neiman.
6—War Stripes, Felrap, Moppet.

At Hawthorne.

1—Bun D., Snorky, Hernando.
2—Jackstaff, Crimean Lad, Piecemeal.
3—Journey's End, Broad Meadows, Prose and Poetry.
4—SWIVEL, Audley Farm entry, Miss Melody.
5—Hygro, Pair by Pair, Marmion.
6—Unencumbered, Tryandagain, Blackstrap.
7—Taddywawa, Laferia, All Hail.
8—Don Tasker, Happy Fellow, Ono.

At Dade Park.

1—Jack Howe, Take Off, Thistle Vic.
2—Panic Blues, Yarnallton, Axiel.
3—Smart Lady, Golden Deeds, Vennie H.
4—Tadcaster, Prince Fox, Brashokova.
5—DOMINANT MISS, Helen Bab, Sweep Rush.
6—Joretta, Essential, Tight Rope.
7—Darwin, Kuvera, Grand Union.

At Bainbridge.

1—Wega, The French Rose, Hasty Polly.
2—Ottie M., Ora Whisk, Shadow Dawn.
3—BAL ELE, Bay Rose, La Compere.
4—Bavelle Frank, Flying Ambassador, Penchant.
5—Black Feather, Arrowlike, Brown Trap.
6—Sir Dean, Florida Gold, Greenwald.
7—Prince Reno, Woodsain, Knee Glad.

Most probable winner—Swivel.
Collyer's system horse—Hygro.
Best parlay—Swivel, Hilena, Dominant Miss to win.

Started as Pitcher.

Lefty O'Doul of the Brooklyn Dodgers, leading hitter of the National League, started out as a pitcher.

What's the Reason for this swing to Chesterfield

We believe it's Mildness and Better Taste

IF YOUR cigarette is mild — that is, not strong, not bitter, but smokes cool and smooth — then you like it and don't worry about how many you smoke.

If your cigarette tastes right; if it tastes better—that is, not oversweet; and if it has a pleasing aroma—then you enjoy it the more.

Everything known to Science is used to make Chesterfield Cigarettes milder and taste better and to give them a pleasing aroma.

First, the right kind of ripe, sweet leaf tobacco—Domestic and Turkish. Then these tobaccos are blended and cross-blended to make sure that Chesterfields are milder and better-tasting. That's why "They Satisfy." Give Chesterfields a trial. They are certain to please you.

● "Music that satisfies." Every night but Sunday, Columbia Coast-to-Coast Network. 10 o'clock Eastern Daylight Time.

Chesterfield — They Satisfy

© 1932, Liggett & Myers Tobacco Co.

FIVE MEN ADMIT TERROR CAMPAIGN AGAINST NEGROES

Prisoners at Jackson, Miss., Confess Participation in Shootings of Railway Firemen.

By the Associated Press.

JACKSON, Miss., Aug. 24.—Five men under arrest here have confessed participation in a series of attacks on Negro railway firemen in a campaign of terror intended to frighten Negroes away from their jobs. Those held are M. F. Varnado of McComb; Reedy Lee, Emmett Smith, Charles J. Miller and J. Matt Lewis.

Officers said the prisoners admitted connection with a series of shootings but not the killing of six Negro firemen in Mississippi and Louisiana in the past few months. Those killed were fired on at night in their engine cabs. Others were wounded under similar circumstances.

Police say the motive of the attacks was to make vacancies for white men.

Four of the five men held are former employes of the Illinois Central Railroad. The prisoners asserted a "pool" had been formed by unidentified persons to pay gunmen for the attacks at a rate ranging from $25 to $125, "depending on the result."

Mrs. McCormick Holds Gains.

By the Associated Press.

CHICAGO, Aug. 24.—Mrs. Edith Rockefeller McCormick continued today to hold the gains she had made against the malady which threatens her life. Her physicians, however, say that her recovery can not be expected.

MAYOR RUTH URGES FEDERAL AID IN FIGHT ON CRIME

University City Official Addresses Missouri Law Officers' Group at Hannibal.

HANNIBAL, Mo., Aug. 24.—Mayor E. D. Ruth Jr. of University City, speaking before the annual convention of the Missouri Association of Chiefs of Police and the Association of Sheriffs here today, urged Federal co-operation with state and local law-enforcing agencies as a means for more effective war against crime.

Discussing the problem now faced by police departments in small municipalities, he said, "There is, I believe, at least one remedy for present conditions. National and state organizations of intelligent and trained operatives, if they could be established, would greatly supplement and aid the work of local police. The confinement of Federal enforcement bodies to investigation of Federal crimes should be removed and both the state and Federal governments should go to work on crime."

HOOVER SAYS WORLD PARLEY WILL DISCUSS SILVER QUESTION

Assures Senator Smoot That Suitable U. S. Representative Will Be Appointed.

By the Associated Press.

SALT LAKE CITY, Utah, Aug. 24.—President Hoover yesterday assured Senator Smoot of Utah that the silver question would be discussed at the world economic conference and that he would appoint some one representing the silver point of view as a member of the American delegation.

Smoot made public the following telegram from the President:

"I have your inquiry as to whether it has been finally settled that the silver question will be dealt with at the forthcoming world economic conference and as to the constitution of the American delegation to the conference.

"At the request of the American Government it has been agreed that the silver question will be a part of the conference. In making up the American delegation I shall appoint some one representing the silver point of view as a member of the delegation. I prefer this representative to be a real representative of the silver mining interests and from the Western portion of the United States."

FIVE ARRESTED FOR STEALING FREIGHT FROM MOVING TRAINS

Accused at Lancaster, Pa., in Many Thefts; Others in Ring Are Sought.

By the Associated Press.

LANCASTER, Pa., Aug. 24.—Pennsylvania and city police today were investigating what they said was a widespread series of freight train robberies in which thousands of dollars worth of merchandise had been stolen from moving cars.

Disclosure of the robberies, which extended from Washington, D. C., Wilmington, Del., Baltimore and Havre de Grace, Md., and Pennsylvania cities and towns along the Susquehanna River to Columbia, police said, followed the arrest last week of five Lancaster Negroes who are held on charges of felonious entry and larceny.

Richard Michael, who escaped when the others were arrested, is held in Washington, police said, after his capture during what Washington police reported was an attempted freight car robbery.

Police here said the group, with confederates who have not yet been caught, robbed cars while the trains moved along, and threw off their loot to assistants at Perryville, Md., and Safe Harbor, Pa.

LADY LOUIS MOUNTBATTEN TO 'ROUGH IT' IN DESERT

Will Be Accompanied by Marchioness of Milfordhaven on Persian Trip.

By the Associated Press.

LONDON, Aug. 24.—Lady Louis Mountbatten and the Marchioness of Milfordhaven, both relatives of the royal family, will leave England next week on a trip into the Persian desert. They will take with them neither companions, servants nor luggage.

The trip may occupy many weeks, and the means of transportation they will use will include trains, ships, airplanes, horses, mules, camels and their own feet.

"We want to get away from people, towns and hotels," said the Marchioness. She is 36 years old and her companion is 31.

The two travelers intend to depend wholly on their own resources and to enjoy "roughing it."

"We shall take with us only the clothing we stand up in and one change, as well as a light tent and two sleeping bags," said the Marchioness. "Of course, we shall probably engage guides from time to time, but we are determined to be as self-sufficient as possible. If you don't hear from us after three months, you will know the bandits have got us."

HORNER SPEAKS AT STATE FAIR

SPRINGFIELD, Ill., Aug. 24.—Judge Henry Horner, Democratic nominee for Governor, today, in an address at the State Fair, called upon both opponents and co-workers to conduct a campaign without prejudice.

Declaring a belief that nomination by the Democrats this year is "tantamount to election," Judge Horner said citizens of Illinois should "unite for the common good and remove factional strife between sections of the State. Citizens of Illinois realize we are facing a crisis in the State and nation which will take the best efforts and sincere co-operation of our earnest and patriotic men to meet," Judge Horner said. "They realize there must be a change for the better if there is not to be a change for the worse."

ST. LOUISAN NAMED BY MOOSE

By the Associated Press.

CLEVELAND, Aug. 24.—The Supreme Council of the Loyal Order of Moose today announced the appointment of Henry W. Busch of Detroit as Supreme Dictator, second highest office in the order. order, the Women of the Moose. Fifteen hundred new members were initiated last night. The auxiliary added 50 members.

Busch is Commissioner of Parks at Detroit, and formerly was national commander of the Spanish War veterans. John E. Turner of St. Louis is a new member of the Supreme Council.

PIGEON PIE FOR JOBLESS

Ozanam Shelter Gets 400 Birds to Feed Guests.

Guests at Ozanam Shelter, 3215 Montgomery street, dined last night on pigeon pie made from 400 birds.

The family of the late Simon Freund, a pigeon raiser who resided at 3011 Longfellow boulevard, donated 250, and an anonymous donor the rest.

U. S. SAVES PEOPLE MILLIONS IN FIGHT AGAINST LOTTERIES

Solicitor Tells of Two-Year Effort to Keep Money From Going Abroad.

By the Associated Press.

WASHINGTON, Aug. 24.—The Postoffice Department thinks that during the last two years it has kept more than a billion dollars from going abroad into foreign lotteries.

Horace J. Donnelly, solicitor for the department, said today the fight had been waged through the issuance of fraud orders which prevent operators of the lotteries from receiving mail containing remittances for tickets smuggled in. During the two-year period, Donnelly said, these fraud orders had been issued against 1357 persons and concerns operating lotteries, but only a comparatively few were necessary against promoters using domestic addresses.

"The experienced operators seldom run the risk of remaining here and using the mails for such a purpose," the solicitor said. "They journey to Canada, Newfoundland, Mexico, Cuba and other countries and establish bases of operation."

Donnelly said that only this week a package from Ireland was examined, "containing an innocent looking book on the life of a great divine." When opened it was found to be hollow inside and filled with hundreds of lottery tickets. A note expressed hope that the addressee would have much success in selling the contraband, and return all above his commission to the sender. The name of the sender now carries a fraud order.

BRITISH TREASURY TO CANCEL LAST OF MORGAN CREDIT

$50,000,000 Will Be Retired Saturday; Federal Reserve Books Already Clear.

By the Associated Press.

NEW YORK, Aug. 24.—The British Treasury is expected on Saturday to cancel a $50,000,000 line of credit which was set up a year ago with J. P. Morgan & Co. to help that country's banking system over the hazards which resulted later in England being forced off the gold standard.

Great Britain originally obtained $125,000,000 of credits from the Federal Reserve Bank of New York and $100,000,000 from a group of American banks headed by J. P. Morgan & Co. The Reserve Bank credit was retired earlier this year and half of the $100,000,000 Morgan credit also was expunged. The Saturday cancellation will close the transaction.

Meanwhile, the British Treasury has erased a credit of $125,000,000 which it obtained a year ago from the Bank of France and is understood to have retired more than $65,000,000 of a $100,000,000 loan which it obtained through a French banking syndicate.

Re-Elected by Lutheran Group.

OMAHA, Aug. 24.—The Rev. J. H. Moehl of Lincoln, Neb., was re-elected president of the Central District of the American Lutheran Church at the second annual convention in progress here. Seven states are represented.

DR. HOLT GOING TO ENGLAND

To Take Part in Methodist Union Services in London.

The Rev. Dr. Ivan Lee Holt of St. John's Methodist Church will leave next week for England, to preach in September in several leading churches, and to take part in ceremonies marking the union of the three Methodist bodies of England. These are the Wesleyan, Primitive and United Methodist churches. The ceremonies are to take place Sept. 20 to 24 in Royal Albert Hall, London.

Dr. Holt will preach Sept. 11 in City Road Chapel, London, John Wesley's pulpit. He will preach Sunday, Sept. 25, in Egremont Presbyterian Church, Edinburgh, where he was exchange pastor last summer. Dr. Holt will fill his own pulpit at St. John's Church next Sunday morning, and will return there Oct. 9. Other pastors will preach at St. John's in his absence.

Alekhine Still Ahead in Chess.

PASADENA, Cal., Aug. 24.—Dr. Alexander Alekhine of Paris and Reuben Fine of New York won in last night's session of the International Chess Masters' tournament. Harry Borochow of Los Angeles also won a game adjourned from the third round. One draw was recorded and three more games were adjourned. Alekhine is still leading.

REDUCED ROUND TRIP FARES OVER SUNDAY TO

$7.50 Pittsburgh, Pa.

$6.00 Columbus, Ohio

Saturday, August 27

Leave ST. LOUIS - - - 6.00 pm

Returning Excursion Train leaves Pittsburgh 6.40 pm or 11.30 pm, Columbus 11.47 pm, August 28

$2.25 to Effingham — $3.00 to Terre Haute

$4.00 to Indianapolis — $5.00 to Dayton

Leave ST. LOUIS - - - 12.03 am, Sunday, August 28

Returning Excursion Trains will leave Dayton 8.53 pm, Indianapolis 6.25 pm or 10.58 pm, August 28; Terre Haute 7.55 pm, August 28 or 1.06 am, August 29; Effingham 9.12 pm, August 28 or 2.53 am, August 29. Excursion Tickets Good Only in Coaches

BARGAIN WEEK-END FARES UNTIL SEPTEMBER 3 Between All Points, at 45% less than usual round trip fares. Going Friday afternoon and all day Saturday—Returning leave destination until Monday night. Good in Pullman cars or coaches.

PENNSYLVANIA RAILROAD Phone Main 3200

All Kinds of Patterns! . . . All Colors! . . All Weights in This

SALE of PANTS

—$4 and $5 QUALITIES!

$2.95

—FALL WEIGHT WOOLENS!
—SUIT PATTERN WOOLENS!
—TROPIC WEIGHT WOOLENS!
—FINE WEAVE BLUE SERGE!
—WHITE STRIPED FLANNELS!
—GRAY AND TAN FLANNELS!

St. Louis' Greatest Pants Values!—Greatest in Assortments—Greatest in Dollar for Dollar Value! . . . A Timely Sale of Actual $4 and $5 Quality Pants . . . for Both Now and Fall Wear—For Dress, Sport and Vacation Wear as well as to Match Odd Coats and Vests! . . . Tailored the Better Way with Extra Heavy Pocketing . . . Both Medium and Wide Bottoms . . . Sizes 28 to 50 waist in the lot . . . Choice $2.95.

PLENTY OF "VARSITY" MODELS . . . .

Mail Orders Filled

WEIL

N. W. Cor. 8th & Washington

Boyd's BOYD-RICHARDSON — OLIVE & SIXTH

SUBWAY STORE

Thursday Is

SUBWAY DAY

Storewide Extra Reductions! Prices Lower Than Dollar Day!

75c, $1, $1.95 Shirts 2 for 89c — Whites, plain colors, odd patterns. Some seconds.	50c $1 $1.50 N'ckwear 2 for 51c — All are handmade. Large pattern selection.	$1.50 Sweaters 85c — All-wool. Good colors. All sizes.
$1.65, $2.50, $3 Shirts 2 for $1.25 — Many Wilson Bros. samples and seconds included.	$1, $1.50, $2 N'ckwear 3 for 95c — Special purchase fine handmade Neckwear.	35c, 50c Track Pants 3 for 51c — Whites and neat patterns. Some seconds. Athletic Shirts at same price.
$1.95, $2.50, $3 Pajamas 95c — Wilson Bros. samples and seconds.	35c, 50c Hosiery 3 for 51c — Neat patterns and colors. Slight seconds.	$1.95, $2.50, $3.50 SHIRTS 95c — The majority are Wilson Bros.' samples and seconds.

$2.50, $3, $3.50 Shirts, $1.20 — 2-ply broadcloth and madras. Many from Wilson Bros. Some seconds.

50c, 75c, $1 Neckwear . . 15c — Odd patterns. Many handmade.

$6.50 Bostonian Shoes, $4.85 — Special lot black and tan Oxfords.

$3 and $3.50 Pajamas, $1.35 — Wilson Bros.' samples and seconds.

50c & 75c Track Pants, 29c — Whites and good patterns. Athletic Shirts same price.

25c and 35c Hosiery . . . 11c — Broken lots. Neat patterns. Slight seconds.

$1.50, $2 Union Suits . . . 45c — Wilson Bros.', rayon. Sizes 36, 38, 40.

75c, $1 Hosiery . . . . . . 29c — Many are full fashioned. Slight seconds.

Celanese-Lined $22.50 and $25.00 Two-Trouser WOOL SUITS $16

Extra-Quality Fabrics $27.50 and $30.00 Two-Trouser WOOL SUITS $22

Included are Oxford grays, blues, and a large group of small patterns in a comprehensive selection of single and double breasted models.

$25 Two-Trouser Tropical Suits $14 | $20 Two-Trouser Tropical Suits $12

OTHER EXTREME REDUCTIONS

Broken Lots—Seconds and Odds and Ends

$3.50 and $5 Sweaters......$1.70
$1.50 Golf Hose..............50c
$1.95 Pajamas 75c
$1.00 Belts 55c
$3.50 Felt Hats.............$2.15
$1.50 Caps 95c
75c Suspenders 35c
25c Handkerchiefs 15c

COME! **PUBLIC** SAVE!

RUMMAGE SALE!

BEGINS THURSDAY AUGUST 25 9 A. M.

BEGINS THURSDAY AUGUST 25 9 A. M.

CORNER BROADWAY & WASHINGTON

A STORE FULL OF GOODS OF EVERY KIND. SOME ITEMS ONLY A FEW OF EACH. COME EARLY, LOOK AROUND, YOU WILL BUY AND BE HAPPY

READ PRICES

MEN'S BLUE WORK SHIRTS 5c Till All Sold

MEN'S STRAW HATS 5c ALMOST GIVEN AWAY

PANTS Several Kinds for Men and Young Men 35c

SLIPPERS For men, felt; former 79c value 25c

OXFORDS FOR BIG BOYS Black, sizes up to 6, a pair 88c

MEN'S $12.50 SUITS, $3.50
$19.50 Suits or O'coats FOR MEN $6.50
BOYS' YELLOW SLICKERS, 50c
$3 TO $5 RAINCOATS FOR MEN 95c
$5 SHEEPLINED COATS FOR MEN $1.99
WOMEN'S HOUSE SLIPPERS, 15c
$2 TO $5 SILK DRESSES, 50c
Women's $15 FALL COATS, $2.55
WOMEN'S FUR TRIM COATS, $5

39c WASH TIES..........1c
50c SASH CURTAINS.....15c
MEN'S 75c CAPS.........15c
10c TURKISH TOWELS, 5c
50c BATH MATS.........10c
25c SERVING TRAYS...10c
$3.50 BIRD CAGES.....85c
50c WALL PICTURES...15c
DISHES, EACH PIECE.....1c
50c RAZOR STROPS....15c
WINDOW SHADES.......15c
$3.50 AUTO SPOTL'T..75c

WOMEN'S $2.50 FOOTWEAR, 50c
MEN'S $3.50 OXFORDS, $1.65
CHILDREN'S OXFORDS (SIZES 5 TO 8) 35c
IRON BEDS UP TO $10, $2.95
MEN'S HUNTING COATS, $1

SUITS For men, coat & pants or coat, vest and pants. $1

BOYS' SUITS Mothers, don't overlook this chance $1

10c GLOVES White Work Gloves for men, a pair 3c

UNDERWEAR For men, Former Values up to $1 15c

RAINCOATS WOMEN & MISSES Come & Pick Them Over 10c

SALE STARTS THURS., AUG. 25

RUMMAGE SALE STORE

N. W. COR. BROADWAY & WASHINGTON

Drama—Music Movies—Society

PART THREE.

HURLEY ASSERTS GOV. ROOSEVELT DISTORTED FACTS

Hoover's War Secretary Declares Democratic Candidate "Makes Politics of Human Misery."

THINKS PRESIDENT HAS THE ONLY PLAN

Cabinet Member Says Program Has Cared for the Needy, Averted Panic and Catastrophe.

By the Associated Press.

ROCKY POINT, R. I., Aug. 24.—Replying to Gov. Franklin D. Roosevelt's Columbus speech, Secretary of War Hurley today charged the Democratic candidate with attempting to "arouse antagonism, to capitalize discontent, to make politics out of human misery and to profit by distortion of fact."

Addressing the Rhode Island Republican Club, Hurley said neither the Democrats nor their candidate had offered a program to improve economic conditions, and he asserted "the Hoover non-partisan reconstruction program is still the only complete logical program offered by anyone in or out of public life to break this depression."

Excerpts from Hurley's speech were given out by the Republican National Committee which described it as a reply to Gov. Roosevelt.

In order to reach a bigger audience, Hurley will repeat his address tonight over a National Broadcasting Co. chain.

Says Results Vindicate Hoover.

Praising President Hoover's efforts to combat the depression, Hurley said the Hoover program was "fulfilling the purpose for which it was designed."

"The three major policies of the President stand vindicated," he said. "The Government has prevented social upheavals. The President's organization together with all local and national relief organizations have cared for the needy.

"We are in a depression, but we have averted panic and catastrophe. The economic struggle is not over. Battles are still raging on a hundred fronts. While revolutions have shaken the foundation of 18 other nations, while nation after nation has been driven from its gold standard, the United States, under the administration of Herbert Hoover, is firm, solvent and confident of the future."

Hurley charged that Gov. Roosevelt did not offer a single constructive suggestion for providing immediate employment, or give one idea for improving the President's plan.

Hurley Draws Contrast.

He contrasted what he called the "carping criticism, the unsupported charges, the indefinite, impractical and floundering suggestions" of Gov. Roosevelt's speech with the acceptance speech of President Hoover which he said "for constructiveness of purpose, definiteness of program and for intellectual decency," had "already taken its place in the minds of the American people among the outstanding papers of the Republic."

"Up to this moment," he said, "the Governor has not stated whether he approves or disapproves the Hoover non-partisan reconstruction program. He has not stated whether he would continue that program in effect or repeal it. He has not offered one suggestion of any nature for the improvement of that program.

"Up to this moment, the Governor has not offered one constructive suggestion that would give employment immediately to any person or relieve distress or overcome the effects of the depression.

Calls Roosevelt Second Guesser.

"He has not been wanting in careless condemnation of everyone else, but has taken no responsibility for the weaknesses of our economic life that have manifested themselves in his own State.

"Now that the Hoover reconstruction program has been adopted," he said, "now that the patriotic leaders of his own party in Congress got behind it and helped enact it, now that the American people are reaping the advantages of well laid plans and beginning to see prospects of recovery, Mr. Roosevelt appears as second guesser to tell us how it might have been done better."

Turning to Roosevelt's suggestion for regulation of the stock exchange, Hurley asked:

"What did the Governor of New York do to remedy this situation during the long period in which he has had the power to act?"

Hurley said New York State laws to protect the public against fraudulent sales of securities had not been enforced by Roosevelt, and that the Democratic nominee was now trying to "pass the buck to the Federal Government."

Hurley challenged Roosevelt's statement that the depression

Presbyterian Church, Edinburgh, where he was exchange pastor last summer. Dr. Holt will fill his own pulpit at St. John's Church next Sunday morning, and will return there Oct. 9. Other pastors will preach at St. John's in his absence.

Alekhine Still Ahead in Chess.

PASADENA, Cal., Aug. 24.—Dr. Alexander Alekhine of Paris and Reuben Fine of New York won in last night's session of the International Chess Masters' tournament. Harry Borochow of Los Angeles also won a game adjourned from the third round. One draw was recorded and three more games were adjourned. Alekhine is still leading.

ROUND TRIP FARES OVER SUNDAY TO Pittsburgh, Pa. ... Columbus, Ohio. Saturday, August 27 ... PENNSYLVANIA RAILROAD. Phone Main 3200

SAVE! ... BEGINS THURSDAY AUGUST 25 9 A. M. ... WASHINGTON

SUITS For men, coat & pants or coat, vest and pants. $1

BOYS' SUITS Mothers, don't overlook this chance $1

10c GLOVES White Work Gloves for men, a pair 3c

UNDERWEAR For men, Former Values up to $1 15c

RAINCOATS WOMEN & MISSES Come & Pick Them Over 10c

WASHINGTON

HURLEY ASSERTS GOV. ROOSEVELT DISTORTED FACTS

Hoover's War Secretary Declares Democratic Candidate "Makes Politics of Human Misery."

THINKS PRESIDENT HAS THE ONLY PLAN

Cabinet Member Says Program Has Cared for the Needy, Averted Panic and Catastrophe.

By the Associated Press.

ROCKY POINT, R. I., Aug. 24.—Replying to Gov. Franklin D. Roosevelt's Columbus speech, Secretary of War Hurley today charged the Democratic candidate with attempting to "arouse antagonism, to capitalize discontent, to make politics out of human misery and to profit by distortion of fact."

Addressing the Rhode Island Republican Club, Hurley said neither the Democrats nor their candidate had offered a program to improve economic conditions, and he asserted "the Hoover non-partisan reconstruction program is still the only complete logical program offered by anyone in or out of public life to break this depression."

Excerpts from Hurley's speech were given out by the Republican National Committee which described it as a reply to Gov. Roosevelt.

In order to reach a bigger audience, Hurley will repeat his address tonight over a National Broadcasting Co. chain.

Says Results Vindicate Hoover.

Praising President Hoover's efforts to combat the depression, Hurley said the Hoover program was "fulfilling the purpose for which it was designed."

"The three major policies of the President stand vindicated," he said. "The Government has prevented social upheavals. The President's organization together with all local and national relief organizations have cared for the needy.

"We are in a depression, but we have averted panic and catastrophe. The economic struggle is not over. Battles are still raging on a hundred fronts. While revolutions have shaken the foundation of 18 other nations, while nation after nation has been driven from its gold standard, the United States, under the administration of Herbert Hoover, is firm, solvent and confident of the future."

Hurley charged that Gov. Roosevelt did not offer a single constructive suggestion for providing immediate employment, or give one idea for improving the President's plan.

Hurley Draws Contrast.

He contrasted what he called the "carping criticism, the unsupported charges, the indefinite, impractical and floundering suggestions" of Gov. Roosevelt's speech with the acceptance speech of President Hoover which he said "for constructiveness of purpose, definiteness of program and for intellectual decency," had "already taken its place in the minds of the American people among the outstanding papers of the Republic."

"Up to this moment," he said, "the Governor has not stated whether he approves or disapproves the Hoover non-partisan reconstruction program. He has not stated whether he would continue that program in effect or repeal it. He has not offered one suggestion of any nature for the improvement of that program.

"Up to this moment, the Governor has not offered one constructive suggestion that would give employment immediately to any person or relieve distress or overcome the effects of the depression.

Calls Roosevelt Second Guesser.

"He has not been wanting in careless condemnation of everyone else, but has taken no responsibility for the weaknesses of our economic life that have manifested themselves in his own State.

"Now that the Hoover reconstruction program has been adopted," he said, "now that the patriotic leaders of his own party in Congress got behind it and helped enact it, now that the American people are reaping the advantages of well laid plans and beginning to see prospects of recovery, Mr. Roosevelt appears as second guesser to tell us how it might have been done better."

Turning to Roosevelt's suggestion for regulation of the stock exchange, Hurley asked:

"What did the Governor of New York do to remedy this situation during the long period in which he has had the power to act?"

Hurley said New York State laws to protect the public against fraudulent sales of securities had not been enforced by Roosevelt, and that the Democratic nominee was now trying to "pass the buck to the Federal Government."

Hurley challenged Roosevelt's statement that the depression broke first in this country and spread abroad. He also denied that the Hawley-Smoot tariff was the highest in the world, as contended by Gov. Roosevelt, and said it was enacted long after the depression got under way.

Al Smith Tells What He Intends To Do as Editor of The Outlook

'We Are Going to Talk About Everything and Everybody and Say Why We Like Them or Don't Like Them."

By the Associated Press.

NEW YORK, Aug. 24.—Former Gov. Alfred E. Smith, named editor-in-chief of The New Outlook yesterday, was busy at his new post today. The Outlook and Independent suspended publication last spring and was sold to Frank E. Tichenor. The revived journal will appear again in October as a monthly.

Smith said he would give his readers "a new outlook on current affairs."

On the wall in Smith's new office is a portrait of Henry Ward Beecher, who founded The Outlook, originally called The Christian Union, and another of Theodore Roosevelt, who was a contributor and served on the editorial board.

Smith said letters from readers of his recent writings "got me thinking I was doing a worthwhile thing without much labor."

"In years gone by I had to do it by word of mouth and traveling around; now I have only to talk to a stenographer, who gets it down and types it out for me; and I revise it and it gets the effect."

"No political questions today," Smith said to reporters as he took his place at his new desk. "Political questions are out the window." But he did answer one.

"Will you attend the mass reception to Gov. Roosevelt at Seagirt, N. J., Saturday?" "No," came the emphatic reply.

"I'm stepping out of my political role entirely when I move in here as an editor," Smith declared.

"Does that mean this job will prevent you from taking an active part in the Democratic campaign?"

"It doesn't prevent me from doing anything," he answered. "As editor of this magazine I can do anything I like, because the magazine will not be identified with politics."

He said the purpose of his magazine would be to "try to point out the new outlook in all fields of life."

"What is that new outlook," he was asked. "I'm going to write that," he said.

When the question of the literary character of the publication was raised, Smith chewed on his cigar and said: "Remember, I don't read books. I've stated that 400 times. I don't want to reverse my position now just because I'm an editor. I read about seven papers a day and some magazines, but books—no, never any books. I'm a listener, I guess."

He said he would do most of his magazine work at night, would dictate all his own articles, would pass on all contributions, and would retain the other connections he holds in the business and financial world.

"We're going to talk about everything and everybody and tell why we like them or don't like them," Smith said.

"Will you talk about the Hoover-Roosevelt campaign?" he was asked. "We're going to comment on subjects pressing people for solution. The magazine won't take partisan sides. This has nothing to do with Hoover or Roosevelt or Norman Thomas."

U. S. CONSULATE SET ON FIRE IN SEVILLE

Flames Extinguished With Little Damage—Spanish Authorities Suspect Reds.

By the Associated Press.

SEVILLE, Spain, Aug. 24.—The United States Consulate here was set on fire during the night, but the flames were extinguished before serious damage had been done. Part of the building was drenched with gasoline and ignited.

A watchman discovered the fire. He aroused Richard Ford, the Consul, who lives in the building, and, assisted by neighbors, the two men put out the blaze.

Although the identity of the incendiaries was not known, authorities suspected they were communists.

The building is owned by the United States Government and contains much valuable furniture and equipment. It formerly was the headquarters of the American delegation of the Seville exposition. United States authorities have asked for added protection for Consul Ford.

22 SEA VICTIMS BURIED

KIEL, Germany, Aug. 24.—Twenty-two naval cadets who perished in the sinking of the naval training ship Niobe were placed in a common grave yesterday after a funeral.

A warship fired a salute and survivors of the disaster stood beside the open-air altar during the services. Several distinguished persons attended, including Prince August Wilhelm, son of the former Kaiser, and Prince Waldemar, the Kaiser's nephew.

Racing Motorist Weds.

By the Associated Press.

LONDON, Aug. 24.—Prince Dimitri Djordjadze, wealthy racing motorist and a naturalized American, was married today at the Princes row registry office to Mrs. Elizabeth Warner, an American widow. She said she was 39 years old. Prince Soumbatof and Mr. and Mrs. George Repton were witnesses.

HUNDREDS DIE DAILY OF CHOLERA IN CHINA

Epidemic Rages Unabated in Yangtze Valley—Many Foreigners Stricken.

By the Associated Press.

SHANGHAI, Aug. 24.—Cholera is more virulent throughout China this summer than at any time in recent years. Numerous foreigners, living where sanitary conditions are good and clean food is obtainable, have been stricken.

The disease continues unabated throughout the Yangtze Valley provinces despite cooling weather, which usually quickly puts an end to it. Hundreds are being killed daily in Honan, Anhwei, Hupeh and Shensi, the provinces which are hardest hit. The disease is sweeping towns, villages and the countryside alike.

Cholera has made great inroads in Manchuria, following floods which have caused heavy casualties. The exact number of deaths never will be known as no facilities exist in China for gathering statistics. Only the larger towns are capable of reporting what is going on within their limits, and they are only vaguely aware of the extent of the scourge.

Travelers and mission workers have brought in sufficient information to reveal that a terrible epidemic is going on. A pitiful and typical picture of conditions in rural sections of the country comes from Shaohing in Chekiang, about 100 miles south of Shanghai.

A missionary visiting Shaohing writes: "The city is in pitiful condition. Six weeks of drouth dried up many canals and the water remaining in the others is filthy, stagnant and unfit for use but the people still wash their rice in it and boys seek relief from the heat by bathing frequently in this unwholesome fluid.

"It is no wonder that cholera is taking a heavy toll. It is impossible to investigate this disease but what is happening within these densely crowded streets and lanes would make a sorry tale.

"Emergency hospitals have ben opened but a high percentage of the cases there end fatally because these ignorant people resort to this measure only as a last resource and are beyond hope when rushed to a doctor whose skill could have saved them had they come earlier.

"Typhoid and dysentery also are rampant maladies, savagely and quickly claiming their victims."

Chinese health authorities are striving to combat these conditions but the means at their disposal are woefully inadequate.

Herz Candies

512 LOCUST 806 OLIVE 706 WASHINGTON

Remember in the days when you were courting your best girl...you looked for the prettiest box of the best candy you could find. That's an old habit worth bringing back. Step into Herz and again bring her the finest Candies you can find anywhere in this old town.

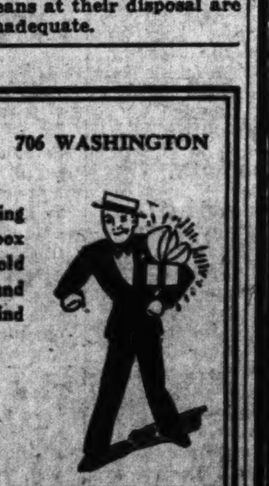

Thursday Candy Special Sweetheart Creams, box 30c

SAYS POSTOFFICE MENACES LIFE OF EXPRESS BUSINESS

Shannon Committee Witness Says Its Methods in Private Trade Would Rate as Criminal.

By the Associated Press.

SOUTH BEND, Ind., Aug. 24.—E. L. Oliver of Cincinnati, director of research for the Brotherhood of Railway and Steamship Clerks, Freight Handlers and Express and Station Employes, declared before the Shannon congressional committee today that practices of the United States Postoffice Department, cit, would, unless stopped, make it cit, would unless stopped, make it necessary for the largest two express companies to go out of business.

Oliver testified before members of the committee which is inquiring into effects of Government ownership and operation on private business. Following today's session the committee recessed until Sept. 12, when the investigation will be resumed in New York City. The committee also will meet in Washington Sept. 14.

Charges Discrimination.

Oliver declared that methods pursued by the Government, if used in private business, would be considered criminal. He was especially vigorous concerning what he considered discriminatory practices by the Postoffce Department in fixing rates between zones on parcel post while the express companies were regulated by the Government in regard to rates and service.

"The parcel post department of the postal service is operated on a basis which would not be tolerated in private business and industry and its tactics, if indulged in by private business would be criminal under existing Federal laws," he declared. "At least these practices would be suicidal and the Government claim of efficient and economical operation simply is without foundation."

Attacks Barge Lines.

Hearing on the barge service operation yesterday was concluded with testimony by Rome C. Stephenson, South Bend banker and former president of the American Bankers' Association, speaking in behalf of railroads; by C. C. Webber of St. Louis, president of the Upper Mississippi Barge Line Co., and George C. Miller, manufacturer, of Mishawaka, Ind., who said he operated barges on the Ohio River 20 years ago.

Miller told the committee he would produce evidence of secret contracts with shippers which he said had been made by the Federal Barge Service.

Webber said: "The people of the Upper Mississippi Valley look forward confidently to the eventual private operation of the services now being performed by the Government, but they are unalterably opposed to the termination of these operations and the dismemberment of the service while the channels are incomplete, and it is therefore impossible to induce private enterprises to take up the service now."

Increase in U. S. Expenses.

James L. Donnelly, executive vice-president of the Illinois Manufacturers' Association, said Federal expenditures had increase $3,775,000,000 in the last 19 years and he attributed this largely to the Government business and commercial ventures.

"In practically every instance where the Government has undertaken to usurp functions that properly belong to private initiative, the experiment has been unsuccessful and costly," he said.

Objection by Physician.

Dr. Joseph H. Weinstein of Terre Haute, Ind., president-elect of the Indiana Medical Association, protested against the Government's activities in the field of medicine.

Dr. Weinstein's protest was supported by several local physicians. All expressed opposition to the hospitalization and treatment of war veterans by the Government.

Dr. Weinstein said that 75 per cent of the beds in Government hospitals were occupied by men whose injuries were not the result of actual war time service.

"Furthermore," he said, "a conservative estimate would place at least 50 per cent of these cases as being able to pay for at least a part of their care."

Signing Empire Trade Pacts at End of Ottawa Conference

CLOSING scene at the British Empire's Imperial Economic Conference, in the Parliament Building at Ottawa, Canada, when representatives of England and the British dominions signed preferential trade agreements. Seated at the table where they signed the agreements are PRIME MINISTER R. B. BENNETT of Canada, STANLEY BALDWIN, head of the English delegation, and representatives from New Zealand, the Irish Free State, India, Australia, South Africa, Newfoundland and Southern Rhodesia.

GETS CONGRESSIONAL MEDAL 16 YEARS AFTER HEROISM

Naval Engineer Officer Finally Rewarded for Courage During Santo Domingo Hurricane.

By the Associated Press.

WASHINGTON, Aug. 24.—For a heroic act he performed almost 16 years ago today, Commander Claud A. Jones today was rewarded by President Hoover with the Congressional Medal of Honor.

In a ceremony on the south lawn of the White House, it was told that Jones had acted with "extraordinary heroism" while as engineer officer on the cruiser Memphis during a hurricane off Santo Domingo in 1916.

The citation read that while "boilers and steam pipes were bursting about him in scalding steam," Jones remained at his post and later rushed into a steam-filled room after the cruiser grounded to save enlisted men and fellow officers.

In presenting the medal, with its bright blue ribbon, the President said: "It gives me a great deal of pleasure in the name of the Congress to present this highest award for heroism the nation can bestow."

Later the President congratulated Jones on his additional service, and remarked on the lateness of his reward.

Secretary of the Navy Adams, Assistant Secretary Jahncke and a group of Admirals and Captains, witnessed the ceremony.

GEN. SANJURO GOES TO TRIAL ON CHARGE OF REBELLION

He Rides to Court in His Own Auto and Is Escorted to Cushioned Seat.

By the Associated Press

MADRID, Aug. 24.—The ranking General of the Spanish army, Jose Sanjuro, today faced a charge of rebellion for the abortive Seville revolt this month. He is being tried by a mixed tribunal of the Supreme Court.

This is the first time in Spanish history that a military crime has been tried before a court composed both of civil and military judges.

Sanjuro and the three officers who went to trial with him were escorted to cushioned seats before the bar of justice instead of the usual hard, low benches used in court martial cases. Sanjuro was permitted to go to court in an automobile accompanied by his secretary. Police cars did not accompany him from prison.

Five hundred policemen were distributed around the streets to control the crowds.

The first witness told of the General's capture and his previous orders as to hom to conduct the uprising. One subordinate said the General had given no order to destroy property or cause other damage.

WOMAN IN LEGION OF HONOR

American Obtained Names of French Dead at Yorktown.

By the Associated Press.

MINNEAPOLIS, Minn., Aug. 24.—A woman who 38 years ago decided something should be done to perpetuate the names of soldiers who died in the Revolutionary War battle at Yorktown has been honored by the French Government.

She is Mrs. James T. Norris, a former resident here and now of Washington, D. C., She is visiting here now. From the French Ambassador at Washington has come a certificate of the Order of the Legion of Honor, Chevalier Class, conferred by France, because she found the names of 133 French soldiers killed at Yorktown. She discovered the names of 102 American dead also.

A. F. OF L. REPORT DENIES BUSINESS HAS IMPROVED

Says Rise of Stock Market Prices Has Not Been Attended by Gains in Employment.

Post-Dispatch Bureau,
201-205 Kellogg Bldg.

WASHINGTON, Aug. 24.—Commenting on the recent rise of securities values the American Federation of Labor announced today in its monthly survey that the stock rise had not been followed by business improvement and declared that now is the psychological time to make bitter experience count for future progress.

"Unemployment," said the survey, "has increased, and workers' incomes are the lowest since the depression began." The announcement said that since June, when there were 11,023,000 without work, the jobless army had been increased by several hundred thousand.

"Business cannot recover from the top down," the survey continued. "Until production increases and workers have jobs, and their buying can bring orders from stores to factories and thence to farms and mines and increase railroad traffic we shall have no real basis for business recovery. The gains so far have been in prices. Besides the stock price rise, bond prices have risen 14 per cent and wholesale prices of commodities 2 per cent since the end of June. Increasing prices of goods are bound to stimulate business if they continue long enough. But prices cannot keep rising unless demand for goods increases. And demand for goods depends on buying power."

"Starving the Unemployed."

Accompanying the survey was a graph captioned "starving the unemployed," which showed that the 11,000,000 unemployed were receiving about $22,000,000 a month relief.

The Federation estimated that the unemployed had received around $100 a month in wages and that the total loss in monthly purchasing power was about $1,100,000,000. By the Federation's computation the unemployed worker is living now on about $2 a month.

"If relief keeps on at its present rate without increasing," the survey said, "unemployment will cost

Continued on Page 4, Column 1.

Our Savings Depositors would form a State about the size of Nevada

Mercantile-Commerce Bank and Trust Company
Locust—Eighth—St. Charles
St. Louis

"LARGE ENOUGH TO SERVE ANY... STRONG ENOUGH TO PROTECT ALL"

ROCKNE SIX
SPONSORED AND GUARANTEED BY STUDEBAKER

HERE... ready to thrill you!

SO many St. Louis folk have asked to see and drive certain models of the new Rockne Six that we have procured additional cars direct from the factory for our special Demonstration Week... enough to give everybody a ride... and a thrill!

Come in—or phone—and drive the sensational Studebaker-sponsored Rockne Six. It's big! It's powerful! It's low and smart! It's a Six of astounding smoothness, its power pillowed on 4 cushions of live rubber! It's insulated above, below, and on all sides against heat, cold and sound! It has everything new—latest Free Wheeling, Synchronized Shifting, Silent Second Speed, and Automatic Switch-Key Starting. It comes wired for Radio. It's new in every detail, yet time-tried and certified by the 80-year-old warranty of Studebaker, builder of Champions.

DRIVE THE ROCKNE 6 THIS WEEK —you owe yourself the pleasure!

$585 and up at the factory

Bring in your car!

DURING the last few days we have written several people here in St. Louis a note about their present cars.

We can use those cars selected—now—this week! This is our busy used-car selling season. Your car will bring more money now than ever again.

If you received a note from us (under the windshield wiper of your car) come in and see us, this evening if possible, or 'phone GArfield 4433.

Arthur R. Lindburg, Inc.,
DISTRIBUTOR
2309-11 Locust St.
Open Evenings Until 9 and Sundays Until 6 O'Clock. Phone GA. 4433

Associate Dealers
KOERNER-SNIPEN, Inc., 3504 South Grand Blvd. LAclede 9400
COOKSON MOTOR CO., East St. Louis, Ill. BOPP BROS., Webster Groves, Mo.
SHEARBURN AUTO CO., Alton, Ill. ENDRES MOTOR SALES, Belleville, Ill.
HAMMOND MOTOR CAR CO., Granite City, Ill.

ST. LOUIS POST-DISPATCH
Founded by JOSEPH PULITZER
December 12, 1878
Published by
The Pulitzer Publishing Company
Twelfth Boulevard and Olive Street

THE POST-DISPATCH PLATFORM

I know that my retirement will make no difference in its cardinal principles; that it will always fight for progress and reform, never tolerate injustice or corruption, always fight demagogues of all parties, never belong to any party, always oppose privileged classes and public plunderers, never lack sympathy with the poor, always remain devoted to the public welfare, never be satisfied with merely printing news; always be drastically independent; never be afraid to attack wrong; whether by predatory plutocracy or predatory poverty.

JOSEPH PULITZER.

April 10, 1907.

LETTERS FROM THE PEOPLE

America Betrays Itself.

To the Editor of the Post-Dispatch:

TOWARD Mr. Hoover at present there seems to be a common feeling that he has somehow betrayed the country. This feeling is not merely that of the prohibitionists against having been used four years ago and now being thrown the pitiable politician from Kansas as an artificial fly to catch them again. Nor is it wholly against the chicken-in-the-pot promises, with the pot now empty. It is something deeper.

For every country has a dominant need, or demand, or ideal, be it of the body or of the soul. That of ancient Greece may have been glory, and of Rome the lesser ideal of grandeur. England's ideal has probably been liberty, honesty, independence; France's, intelligence, tolerance and glory; Germany's, efficiency and power; Italy's, beauty; Russia's, humanity and the soul.

Jefferson's ideal, and that of the Declaration, was the equality of men in their rights to their lives, their liberties and their several pursuits of happiness; of Hamilton and of the Constitution the ideal was order and union. The ideal of Calhoun and Davis was the independence of men in their state or communal lives, and that of Lincoln was the union of states to preserve the equality of man in democratic republicanism.

Then in 1866 came the reaction. This is the period which Mark Twain called the gilded age, and Parrington the great barbecue. Then everyone was invited to come up to the public trough and feed himself at his neighbor's expense. But somehow the scheme did not always work for the best; the little fellow somehow found himself crowded out. Land grants and protective tariffs left him poorer than before, while a few became magnificently fat. Cleveland's "public office is a public trust," Bryan's impassioned protest, Roosevelt's "square deal," and Wilson's plea to forward-looking men for universal brotherhood and union were interludes; but Mark Hanna's full dinner pail, barbecue slogan became again the ideal under Harding, Coolidge and Hoover.

The barbecue goes on, but the dinner pail is again empty. When the returned soldier or the discharged workman attempts to shove himself rudely to the table for a sandwich and a stein where huge financial institutions are being served whole carcasses of public funds, he is roughly snatched back by the strong arm of the law with the charge of sedition.

Mr. Hoover has in effect said: Give us our millions, and we will give you your meals. But the meals have failed. America has sold its heritage for a mess of pottage; now that the pottage fails, Esau begins to doubt both Jacob and the whole transaction. Hoover's betrayal is at the bottom of America's betrayal of itself.

TALIAFERRO PENN.

The Utilities Issue.

To the Editor of the Post-Dispatch:

I'VE just read your editorial, "Journalism and the Public Utilities." I, with many of my friends, agree with you and are opposed to your critic. Short of the tariff abomination, no issue is more vital.

Many of your readers hope you keep up the good fight you are making. No doubt the demand for government or municipal ownership will grow, and largely due to the support of an honest journalism.

H. S. MOORE.

Cape Girardeau, Mo.

Objects to New Street Car Fare.

To the Editor of the Post-Dispatch:

AS a daily user of the street cars, may I suggest to the St. Louis Public Service Co. that they take into consideration in their decision on street car fares the fact that many of the working people ride the street cars more than twice daily, some going back and forth for lunch, a total of four rides per day?

At the old rate, with the use of the $1 pass and the 5-cent rides, the carfare percentage for a working person of that type seemed logical. However, at the 35 cents per four token rate, it seems hardly fair during these hard times to pay out so much for conveyance in order to earn the moderately low salaries we working people do.

I am sure that this is the opinion of many, many others, but that they have been too nonchalant to protest, or stress their objection. Yet, I can safely say, such comments can be heard throughout the city, especially from those who are the real street car riders, riding more than twice daily.

Why not take under consideration the idea of selling both the $1 per week pass, including the 5-cent extra rides, for those who ride more than once or twice daily, and the 35 cents per four token rate for those who have no further use of the street cars? I am sure this is almost a general opinion not yet voiced by many riders.

A DAILY RIDER.

Finland's Experience.

To the Editor of the Post-Dispatch:

"REASON has conquered," said the Minister of Justice of Finland. "The Finnish home has been saved" when prohibition was repealed. Until the crime of the ages is repealed here the home will not be safe. Quibbling about the repeal of the eighteenth amendment on account of the saloon is only a smoke screen of the drys to cover up their dryness.

J. J. MORONY.

Breese, Ill.

Ottawa, a New Example of Selfish Nationalism

At the end of a month of bitter controversy, nine British nations in conference at Ottawa have signed 12 separate bilateral trade agreements which have as their purpose the promotion of commerce within the empire. These agreements, insofar as they have been made public, reveal neither the attainment of the United Kingdom's objectives of wider markets and freer trade nor of the dominions' objective of exclusive entrance to the British market for foodstuffs and raw materials. They do, however, give expression to a compromise between dominion high tariff policy and English low tariff policy through the extension of preferential treatment which may facilitate intra-imperial trade and make it more difficult for non-British producers to obtain access to imperial markets.

The action of the conference falls far short of the achievements which were projected upon its inauguration. No action was taken on monetary issues. Certain of the dominions desired the creation of an empire currency. Other interests clamored for the monetization of silver. Another proposal would have established a clearing house for the settlement of trade balances within the empire. Still another would have set up an imperial bank in London to deal with the central bank of each of the nations in the commonwealth. All these matters were left for the future. The proposal to create a permanent economic secretariat to function as a link between recurring imperial conferences was also defeated. The effort to restrict the export bounty systems of Australia and South Africa, which seriously interfere with imperial preference, likewise ended in failure as did the attempt to achieve a uniform method of customs administration which would control the Irish and Canadian anti-dumping duties which now impede British exports. Nor do the agreements adopted go far toward establishing that empire unity which is the dream of Lord Beaverbrook and his followers. They are far from making of the empire a self-contained economy.

Canada lost three fights. The British lumber tariff which she demanded was not granted. She had asked for a British embargo on Russian products, particularly on lumber, wheat, asbestos and fish. This the United Kingdom, with an eye to Russian trade and investments, refused. It gave, instead, a vague promise to prevent unfair competition which did not mention Russia or specify the means by which Russian dumping is to be forestalled, a compromise which by no means satisfies the Canadian demands.

Canada had also proposed that the percentage of empire content required to make Canadian products eligible for preferential treatment by the other nations in the commonwealth be increased from 25 per cent to 75 per cent. The purpose of this proposal was to force American branch plants in Canada to employ a larger quantity of Canadian labor and materials. The United Kingdom and the other dominions refused the request. American branch plants, too, threatened to leave the country, and the Canadian communities affected vigorously protested the action. So the provisions as to empire content remain as they were.

Aside from these matters, Canada, with the other dominions, obtained substantial concessions. The United Kingdom has extended for the five-year term of the agreements the free entry of dominion products which would otherwise have become dutiable under her 10 per cent tariff on Nov. 15. She has agreed to remove present restrictions on the importation of live cattle from Canada. She has agreed to impose tariffs on foreign wheat, fruit and dairy products, while permitting free entry to dominion wheat, eggs, butter, cheese, poultry, apples, pears and citrous fruits. She will restrict the importation of foreign meats by methods which as yet remain secret, and will welcome dominion beef, lamb, mutton, ham and bacon. She will favor the copper producers of Canada, Australia and South Africa through a preferential tariff on copper. She has similarly extended her preferential agreements with India.

In return for these concessions the mother country has obtained valuable privileges. The dominions will continue and increase the preference which they accord her. Canada will give her additional preference on 220 items which have not yet been publicly named but which undoubtedly include all the major exports in which British industry has an interest. This will be accomplished in three ways:

1. By adding to the free list British goods which are now dutiable.
2. By lowering the rates now imposed on British imports while maintaining rates against other nations; and
3. By raising against the rest of the world new duties which shall not apply to the United Kingdom.

Canada, in addition to this, has vaguely agreed to "consider" the abolition of the surcharges which she now imposes on British imports by virtue of the anti-dumping provisions of her tariff law. Similar reciprocal preferential agreements were concluded between the dominions themselves.

The United States will lose less as a result of the conference than might have been the case. The unsuccessful proposal to increase the empire content of goods manufactured by American branches would have reacted unfavorably upon American industry if passed.

Hollywood, also, has cause to rejoice over the refusal of the dominions to accede to the British demand for restrictions on the importation of American films. Even so, the degree of success which the conference attained presages serious losses for American industry. American manufacturers will probably have to face stiffer British competition in Canada. American producers of copper, wheat, meat, fruit and other goods will encounter new difficulty in obtaining access to British markets. The conference also took action looking toward increased competition with subsidized American shipping in the Pacific. Of none of this dare the United States complain. Great Britain, in going the way of economic nationalism, is merely following our example.

The probable results of the agreements, both for America and for the nations of the British commonwealth, cannot be accurately measured until more of the details are made public. British preference to dominion wheat and other foods may mean little, since the dominions produce more for export than the United Kingdom can possibly absorb. Canadian preference to British manufacturers, on the other hand, may shortly be offset by further migration of American plants across the border. England, moreover, runs a serious risk in imposing tariffs on foodstuffs on her people. Restrictions on the importation of wheat, if effective, may curtail her trade with the Argentine, which is more important to her than that of any of the dominions. Tariffs on dairy products may similarly restrict important markets in the Scandinavian countries. Three-quarters of her trade crosses the boundaries of the empire. Her whole system of shipping, investments and finance is built upon foreign markets. She may find that she has sacrificed the basis of her industry in seeking a problematical increase in imperial trade.

Those portions of the Ottawa agreements which commit the British nations to raise still further barriers to trade can scarcely fail to have disastrous effects upon the world's commerce. They are but an added manifestation of the policy of selfish nationalism from which the world is suffering today.

A Valuable Organization

A meeting of the Fish, Game and Forest League of Missouri will be held in St. Louis tomorrow at the North Side Y. M. C. A., at which moving pictures of hunting and fishing will be shown, and all sportsmen are invited to attend. The League is deeply interested in problems of fish and game propagation and conservation, and it believes Missouri is sadly in need of a new deal in this field. The League's program is as follows:

1. Bi-partisan game and fish commission.
2. Scientifically trained game and fish culturists in charge of our game refuges and hatcheries.
3. Repeal of the Missouri park law requiring that not less than 25 per cent of the revenue of the Game and Fish Department be spent for the purchase and maintenance of State parks.
4. An adequate system of game refuges and public hunting grounds.
5. Better game and fish laws and a more vigorous and impartial enforcement of these laws.
6. Closer co-operation between the sportsmen of Missouri and our farmer friends.
7. Promote education in game and fish conservation and propagation, and stimulate the establishment of fish rearing ponds.

It is the League's belief that most of its grievances could be eradicated by abolishing one-man control of the Game and Fish Department, and placing its administration "under bi-partisan sportsmen's control and employing experienced game and fish culturists." There is no doubt that Missouri lags far behind other states in the fish and game field, and such organizations as the League are badly needed to preserve and foster two of man's most cherished avocations—hunting and fishing.

The State Department Splits Another Hair

Gov. Roosevelt, at Columbus, promised that if he is elected "it will not longer be possible for international bankers or others to sell to the investing public of America foreign securities on the implied understanding that these securities have been passed on or approved by the State Department or any other agency of the Federal Government." In a hot reply, the State Department denies that it has ever approved a single foreign loan.

That is technically true. It is also true that, for 10 years, the State Department has pursued the policy of examining projected loans to foreign countries, and has *disapproved* many loans, such as those for armaments, for monopolistic purposes and to countries which had not yet made debt settlements with the United States. This disapproval has usually been effective. It prevented loans to Portugal for armament purposes, to France and Italy before ratification of their debts settlements, to the potash monopoly of Germany, the coffee syndicate of Brazil and the Chilean nitrate combine.

If it is not fair to the State Department to say that loans which it failed to disapprove received its sanction, still that was the construction placed upon the matter in many quarters. The dangers of the policy were stressed by Senator Glass, Senator Borah and others, who foresaw that any State Department connection with private banking would lend itself to unscrupulous uses. Last winter, when the State Department denied responsibility in the same manner it assumes toward Gov. Roosevelt, Senator Glass, in a statement which, in effect, he repeated yesterday, said:

> Of course, the contention of the State Department that it did not approve, but merely assented to a loan, is a wretched subterfuge. It was well understood by bankers proposing to make the loans that the failure of the State Department to object was tantamount to approval, and these loans were consequently put on the market with the moral sanction of this Government, through usurpation of banking function by the State Department.

Gov. Roosevelt's charge is entirely justified, and the State Department again appears in a hair-splitting role.

"A Mad World, My Masters."

It looks as if the rich are going Democratic. Only the other day Vincent Astor came out squarely for Gov. Roosevelt and dismissed as so much tosh the rumor that the Democratic candidate was "radical" and an enemy of the persons "still fortunate enough to possess a few invested dollars." What Mr. Astor's party affiliation has previously been we can't say. He has not been "perniciously active" in politics, but general supposition, we suppose, labeled him Republican. The English branch of the family, as everyone knows (we are speaking of Lady Nancy), is Conservative, which is as Republican as Elihu Root, or Philadelphia, or Cape Cod.

And now another scion of traditional wealth is heard from. Cornelius Vanderbilt Whitney will make the race for Congress on the Democratic ticket in a Long Island district represented for many years by Robert Low Bacon. To be sure, a specific instance—or even two—does not warrant a sweeping generalization. The rules of logic frown on that sort of thing. Still, an Astor and a Vanderbilt (for Mr. Whitney is a grandson of the "Old Commodore") are a pretty good catch. And while most of the rich will remain inconvertibly Republican, swearing their fealty to Abraham Lincoln, it does seem as if it might be fashionable this year to be a Democrat, or, at least, respectable. The wag was right. It is a mad world.

How will Editor Al spell raddio?

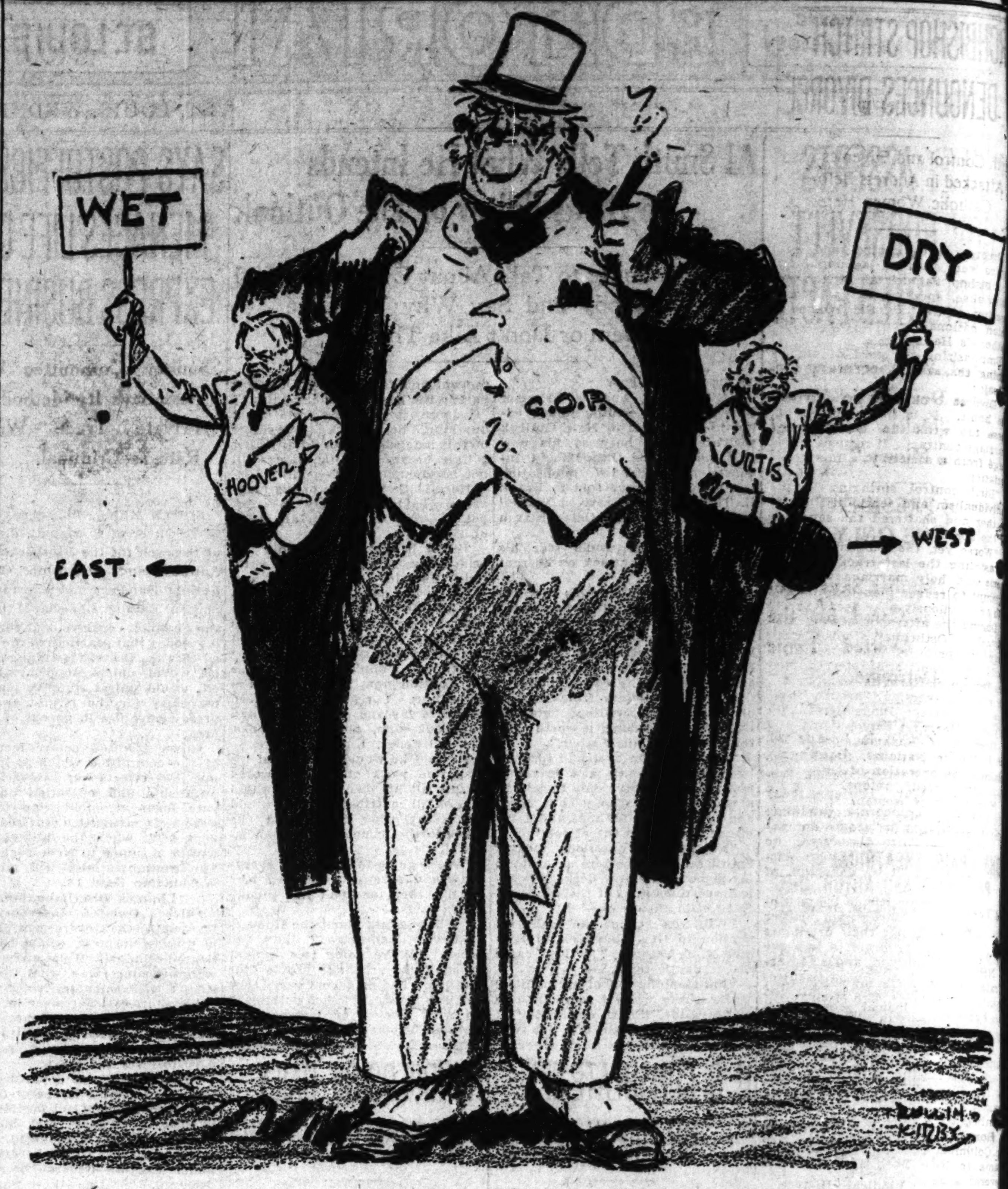

"THAT OUGHT TO FOOL 'EM."

The Hoover-Curtis Prohibition Straddle

POLES APART.

From the Chicago Daily Tribune.

VICE-PRESIDENT CURTIS in making his acceptance speech said to his Kansas neighbors: "I am opposed to the repeal of the eighteenth amendment." President Hoover making his acceptance speech had said: "I cannot consent to a continuance of this regime." The two candidates are running mates on the same ticket, but they are poles apart on one of the principal questions of the campaign. To confuse the confusion further there is nothing on the subject in the party platform to indicate that one is regular and the other a rebel.

The opportunity is here for the Democrats to point to a frameup, but it seems probable that Mr. Hoover spoke his mind and Mr. Curtis doddered in with the expectable Kansas idea. Ordinarily a party would not take its position from its candidate for Vice-President, but a party which had a respectable purpose would not have had a candidate for Vice-President taking issue with the candidate for President. If he did so, it would declare a vacancy in the second place on the ticket, but the Republican management is in no position to require loyalty of a candidate in a question in which it confesses no convictions for itself.

* * *

MASTERPIECE OF STRADDLING.

From the Louisville Courier-Journal.

INSTEAD of the Curtis candor embarrassing Mr. Hoover, there is reason to believe that it meets with Mr. Hoover's sanction; indeed, that it may be a part of Mr. Hoover's campaign strategy. Mr. Curtis was put on the Republican ticket because Mr. Hoover wanted him there.

Can it not be seen that such a dry as the Kansas statesman yoked with such a wet-dry dry-wet as Herbert Hoover is in thorough accord with the Hoover straddling tactics; and that the ticket of Hoover and Curtis, constructed by Herbert Hoover himself, may be proudly regarded by him as his straddling masterpiece?

* * *

KANSAS BACKS UP CURTIS.

From the Emporia (Kan.) Gazette.

EASTERN papers are having a lot of fun with our Charlie, hooting because he claimed himself an uncompromising dry. What else could he do? Prohibition has worked fairly well in Kansas, as well as any other law attempting to protect society against the weakness and wickedness of its members. Why should Curtis go back on a life-time conviction?

Chairman Farley of the Democratic National Committee after reading the Curtis speech declared that the Republicans have a ticket with a half wet head and a dry tail.

To which we wish to make this modest comeback:

In the cold gray dawn of the morning after, it will be found that the Republicans with their half wet head and their dry tail will be happier than the Democrats with their old bust head and a bob tail.

* * *

HALF DRY AND HALF WET.

From the New York Times.

THE nation, said Lincoln, could not endure half-slave and half-free. But the Republican national ticket of 1932 expects not only to endure but to triumph half wet and half dry. Before now Republicans have succeeded with a "straddle." In 1920 it was difficult to discover from Senator Lodge's plank on foreign relations whether the Republican party was for a League or against it. Senator Borah assured the voters that Candidate Harding was opposed to the whole League idea. A number of equally eminent Republicans issued a proclamation that the sure way to enter the League at Geneva was to vote for Mr. Harding. The plan worked. Pro-League and anti-League Republicans joined in support of the ticket. The two speeches of acceptance in 1932 offer the same invitation to Republican wets and Republican drys.

* * *

MAKES JANUS A TYRO.

From the Portland (Me.) Evening News.

IF Mr. Hoover should be re-elected largely as a result of his acceptance of the Dwight Morrow position on liquor, and if anything should happen to him to prevent his holding office, the country would be in the anomalous position of having as President Mr. Curtis, a man who has repudiated the position of a majority of his fellow citizens. Such a result would be practically equivalent to an election under false pretenses. Or is the announced position of Mr. Curtis a shrewd trick of the Republican machine to hold in the party the extreme drys? It may not be bad strategy to bring about a situation under which campaign orators in New York and Massachusetts may point with pride to Mr. Hoover, bidding their audiences look and behold a wet champion; under which the same orators in Kansas and Maine may point with equal pride to Mr. Curtis, bidding their audiences behold a dry, desiccated, dehydrated and defiant.

Clever boys, these master politicians. Old Janus who faced two ways, was a mere tyro in comparison.

* * *

CANDIDATES AT VARIANCE.

From the Washington Evening Star.

VICE-PRESIDENT MR. CURTIS thus places himself in a position that is contrary to the one assumed by the other half of the ticket. For President Hoover favors repeal of the eighteenth amendment, although "modification" by another amendment is more in keeping with the spirit of his recent declaration. When Mr. Curtis, that embodiment of all that is good in party regularity, expresses his own opinion on prohibition and places himself in disagreement with his boss, more than ordinary interest attaches to the contrast.

* * *

POLITICALLY AND PERSONALLY.

From the Daily Oklahoman.

AS a loyal Republican Mr. Curtis favors resubmission. He is also willing for the majority to rule. But personally he is opposed to resubmission and opposed to the repeal of the eighteenth amendment. Politically speaking he stands squarely on the Republican platform, but personally speaking he stands quite a distance from the platform. Politically he is willing for the majority to rule, but personally he will oppose the rule of the majority, unless it chooses to rule his way.

* * *

DESIGNED FOR KANSAS.

From the Baltimore Evening Sun.

IF there was anything in the theory that the views of the candidate for Vice-President count in a campaign, Mr. Curtis would have carried Mr. Hoover down to defeat four years ago, for he had all the faults then that he possesses now.

In this campaign Mr. Curtis has but one function and that is to carry Kansas. His speech of acceptance was designed with that end in view. So far as we can see, it was admirably suited to its purpose. But outside of Kansas the views of Mr. Curtis will count for exactly nothing.

* * *

FACING BOTH WAYS.

From the Houston Post.

NOW Republican campaign strategy becomes clearer. President Hoover goes wet, while Vice-President Curtis remains bone dry. The Republican ambition to have a ticket facing both ways on the liquor issue thus has been realized. The Republican national platform was constructed with the same end in view. Thus, both the ticket and the platform are "all things to all men."

The Republican ticket will not profit by this strategy. The presence of the dry Curtis upon it will not win drys to it, in the face of the Hoover apostasy. On the contrary, that ticket will suffer the loss of votes for the very reason that it reveals even more clearly than does the platform the Republican intention to straddle on the prohibition issue. The people have small sympathy this year with straddling and ambiguity in politics.

* * *

AN OUTRAGEOUS HAPPENING.

From the New York Evening Post.

"NO ONE," says the New York Herald Tribune, "for a moment would challenge the right of Vice-President Curtis to say that he personally is opposed to the repeal of the eighteenth amendment." We completely disagree. We certainly feel that we have the right to challenge him. We feel that if there is any red-blooded feeling left in the Republican party, it also must challenge him.

The official leader of the party, the President of the United States, has established the Republican position by coming out for the end of prohibition. That the Vice-President should nullify the President's declaration is one of the most outrageous happenings that we know of. It reduces the whole American system of party responsibility to an absurdity.

* * *

A DEPRESSING SPECTACLE.

From the Springfield (Mass.) Republican.

TO call this good team work is impossible. The political management of the show is exposed to criticism, inasmuch as the public spectacle of two candidates, so closely harnessed as the presidential and the vice-presidential candidate on the same ticket, facing in contrary directions on a question commanding the liveliest popular interest, must be depressing to their supporters and well-wishers. The more one reflects on the situation, the more the Garner method of notification by special delivery mail commends itself. For the public has paid no attention whatever to what Mr. Curtis said at Topeka, except his very contrary remarks on rum.

* * *

SATISFACTORY TO BISHOP CANNON.

From the Brooklyn Daily Eagle.

MR. CURTIS' acceptance speech at Topeka should be entirely satisfactory to Bishop Cannon and Mrs. Ella A. Boole. The Vice-President apparently is unaffected by either the two-headed platform plank of his party or the cautious concessions of President Hoover.

* * *

RUNNING IN OPPOSITE DIRECTIONS.

From the Philadelphia Record.

CAN it be that the authors of the musical play, "Of Thee I Sing," which won the Pulitzer prize last winter, saw an advance copy of Vice-President Curtis' speech accepting the Republican nomination for his office?

Even the conservatively Republican Evening Public Ledger of our town says: "It is most unusual for the head and tail of the ticket to differ so widely on an important question, and to state the difference publicly."

Or, to put it another way:

When last seen the President and Vice-President of the United States were running rapidly in opposite directions.

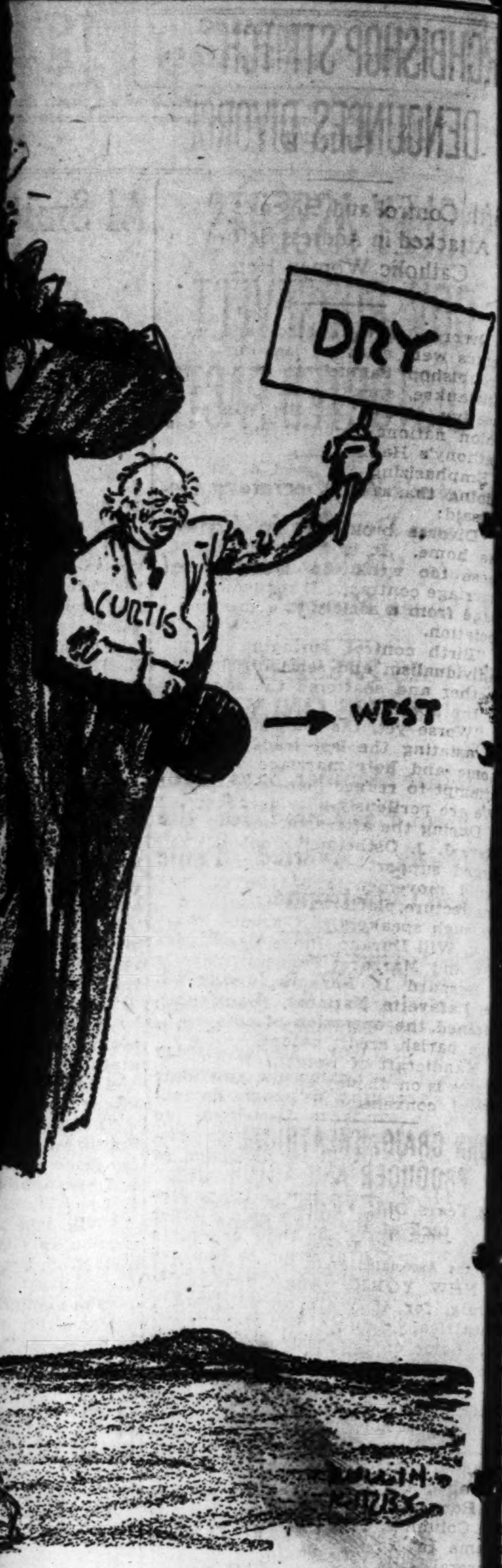

...EM."

...on Straddle

bone dry. The Republican ambition to hav[e] a ticket facing both ways on the liquor is[-]sue thus has been realized. The Repub[-]lican national platform was constructe[d] with the same end in view. Thus, both th[e] ticket and the platform are "all things t[o] all men."

The Republican ticket will not prof[it] by this strategy. The presence of the dr[y] Curtis upon it will not win drys to it, i[n] the face of the Hoover apostasy. On th[e] contrary, that ticket will suffer the loss o[f] votes for the very reason that it reve[als] even more clearly than does the platform the Republican intention to straddle o[n] the prohibition issue. The people have smal[l] sympathy this year with straddling an[d] ambiguity in politics.

* * *

AN OUTRAGEOUS HAPPENING.

From the New York Evening Post.

"NO ONE," says the New York Herald Tribune, "for a moment would chal[-]lenge the right of Vice-President Curtis t[o] say that he personally is opposed to th[e] repeal of the eighteenth amendment." W[e] completely disagree. We certainly feel tha[t] we have the right to challenge him. W[e] feel that if there is any red-blooded feeling left in the Republican party, it also mus[t] challenge him.

The official leader of the party, the Pres[-]ident of the United States, has establishe[d] the Republican position by coming out fo[r] the end of prohibition. That the Vice[-]President should nullify the President'[s] declaration is one of the most outrageou[s] happenings that we know of. It reduce[s] the whole American system of party re[-]sponsibility to an absurdity.

* * *

A DEPRESSING SPECTACLE.

From the Springfield (Mass.) Republican.

TO call this good team work is impos[-]sible. The political management of th[e] show is exposed to criticism, inasmuch a[s] the public spectacle of two candidates, s[o] closely harnessed as the presidential and the vice-presidential candidate on the sam[e] ticket, facing in contrary directions on [a] question commanding the liveliest popular interest, must be depressing to their sup[-]porters and well-wishers. The more one reflects on the situation, the more the Gar[-]ner method of notification by special deliv[-]ery mail commends itself. For the public has paid no attention whatever to what Mr. Curtis said at Topeka, except his very contrary remarks on rum.

* * *

SATISFACTORY TO BISHOP CANNON.

From the Brooklyn Daily Eagle.

MR. CURTIS' acceptance speech at To[-]peka should be entirely satisfactory t[o] Bishop Cannon and Mrs. Ella A. Boole. Th[e] Vice-President apparently is unaffected by either the two-headed platform plank of hi[s] party or the cautious concessions of Pres[-]ident Hoover.

* * *

RUNNING IN OPPOSITE DIRECTIONS.

From the Philadelphia Record.

CAN it be that the authors of the musical play, "Of Thee I Sing," which won the Pulitzer prize last winter, saw an advance copy of Vice-President Curtis' speech ac[-]cepting the Republican nomination for hi[s] office?

Even the conservatively Republican Eve[-]ning Public Ledger of our town says: "I[t] is most unusual for the head and tail of the ticket to differ so widely on an im[-]portant question, and to state the difference publicly."

Or, to put it another way:

When last seen the President and Vice[-]President of the United States were running rapidly in opposite directions.

[A]RCHBISHOP STRITCH DENOUNCES DIVORCE

[B]irth Control and Eugenics Also Attacked in Address Before Catholic Women Here.

Divorce, birth control and eu[g]enics were attacked last night by [A]rchbishop Samuel A. Stritch of [M]ilwaukee, speaking at a mass [m]eeting of the Catholic Women's [U]nion national convention at St. [A]nthony's Hall.

Emphasizing the need of main[ta]ining the sanctity of the home, [he] said:

"Divorce broke the stability of [th]e home. It is the excuse of [t]hose too weak to assume the marriage contract. It reduces mar[r]iage from a society to a mere as[so]ciation.

"Birth control, springing from [in]dividualism and sensuality, went [fu]rther and shattered the sanctity [of] the home.

"Worse yet, the eugenists are [dev]astating the last trace of the [h]ome and holy marriage with an [a]ttempt to reduce men to animals. [W]e are perilously near decadence."

During the afternoon session the [R]ev. J. J. Ostheimer, Coplay, Pa., [u]rged support of the maternity [g]uild movement and referred to [t]he lecture platform as "disgraced" [b]y such speakers as Clarence Dar[-]row, Will Durant, Judge Ben Lind[-]sey and Margaret Sanger.

Bernard L. Barhorst, president [o]f Lafayette National Bank, ex[-]plained the operation of co-opera[-]tive parish credit unions.

Handicraft of women from 14 [s]tates is on display at the Coronado [H]otel, convention headquarters.

[J]OHN CRAIG, THEATRICAL PRODUCER AND ACTOR, DIES

[6]4 Years Old; Victim of Heart Attack at His Long Island Home.

[By] the Associated Press.

NEW YORK, Aug. 24.—John [C]raig, for 45 years an actor and [th]eatrical producer, died Monday at [h]is home on Long Island. He was [6]4 years old.

He was seized with a heart at[ta]ck as he was starting to New [Y]ork for a meeting with old friends [a]t the Players' Club, of which he [wa]s a charter member, and suc[cu]mbed a few minutes later.

Born of a family of mountaineers [in] Columbia County, Tennessee, he [c]ame to New York at 19, found [s]everal stage jobs and rose steadily. [H]e succeeded John Drew as leading [m]an of the Augustin Daly Co. and [f]or many years was leading man [w]ith Mrs. Minnie Maddern Fiske.

Then he went to Boston and be[g]an producing original plays at the Castle Square Theater, where he [t]ried to develop young playwrights [a]nd actors, and gained the back[in]g of many Back Bay family sub[s]cribers.

He offered annually a $1000 [p]rize to the author of the best play produced in Prof. George Pierce Baker's Harvard University drama [w]orkshop. Among the plays which [w]on the prize was "Believe Me, [X]antippe," in which Mary Young, Craig's wife, later starred on [B]roadway with John Barrymore, [the]n a very young actor.

The actor is survived by Miss [Y]oung and his son, John Craig [J]r., Babylon, Long Island. An[o]ther son, Harmon Bushnell Craig, [w]as killed in action with an am[b]ulance unit during the World [W]ar.

[M]RS. ANTONIA GRODZKI DIES

[R]esident of St. Louis 42 Years; Funeral Saturday.

The funeral of Mrs. Antonia [G]rodzki, Polish resident of St. Louis [fo]r 42 years, will be held at 8 a. m. [S]aturday from the Central under[t]aking establishment, 1841 Cass [a]venue, to St. Stanislaus Catholic Church. Burial will be in Calvary Cemetery.

Mrs. Grodzki, 86 years old, died [l]ast night of infirmities at her home, 1443 North Twentieth street. [S]he was the widow of Valentine Grodzki and is survived by two daughters, Mrs. Eugene Brezany and Mrs. Josephine Greene, and by three sons, Former Provisional Judge Frank B. Grodzki, John F. Grodzki and Dr. Walter J. Grodzki.

Schwaben-Verein Picnic Saturday.

The traditional building of a 30-foot fruit tower and a rabbit hunt based on an old German legend will be features of the fifty-first annual picnic of the St. Louis [S]chwaben-Verein Saturday and [S]unday at Triangle Park, 4100 South Broadway.

Closing Time for Foreign Mail.

Closing hour at the Main Post[o]ffice, Eighteenth and Walnut [s]treets, announced by Postmaster Michener, for parcel post for Great Britain and European mails except [f]or France, Italy and Jugo-Slavia, [w]ill be 9 p. m. today; for full Eu[r]opean mails, 9 p. m. Friday, and [f]or air mail, 3 p. m. Friday.

[A]ncient Sculpture Found in Sea.

[B]y the Associated Press.

SALERNO, Italy.—Hauling in [h]is net near here, a fisherman [b]rought up a bronze head of Apollo [w]hich experts think came from the Greek-Roman city of Paestum, [w]hich sank into the sea thousands [o]f years ago.

Steamship Movements.

[B]y the Associated Press.

Arrived.

Naples, Aug. 23, Augustus, New York.

Sailed.

Cherbourg, Aug. 22, Bremen, for New York.

New York, Aug. 23, Exeter, for Naples.

Galway, Aug. 22, Karlsruhe, for New York.

Cobh, Aug. 23, St. Louis, for New York.

Naples, Aug. 23, Vulcania, for New York.

Prince of Wales' Dancing Partner

MRS. CECILE KRAUS,

WHO practically monopolized the Prince of Wales at a dance in Venice recently. The Prince met Mrs. Kraus at the dance, where she was with a party at an adjacent table. The Prince danced almost the whole night with her and then invited her to go swimming with him the next morning. Mrs. Kraus lives in Turin.

HEAD OF EAST ST. LOUIS SCHOOLS MARRIES TEACHER

D. Walter Potts and Miss May M. Purcell Wed at Vincennes, Ind.

D. Walter Potts, Superintendent of East St. Louis Public Schools, and Miss May M. Purcell, teacher at Cannady School, were married at Vincennes, Ind., yesterday.

Potts has been in educational work in East St. Louis for 32 years, occupying his present post for 20 years. Mrs. Potts, until her marriage, lived at 1417 St. Clair avenue, and has taught in East St. Louis public schools for 32 years.

According to acquaintances, the marriage follows a friendship of 25 years. After a wedding trip to Washington, D. C., they will make their home at 3026 Forrest place, East St. Louis.

9100 at Municipal Opera.

The second performance of "Cyrano de Bergerac" at the Municipal Opera last night drew 9100 persons. Mrs. Henry S. Caulfield, wife of the Governor, was present. Groups from the First National Bank and the Kroger Grocer and Baking Co. occupied special sections.

SOCIAL ACTIVITIES

MRS. JAMES L. FORD JR. of the Park Plaza, and her daughter, Miss Elsie, who are spending the late summer at Hyannisport, Mass., will return to St. Louis shortly after Labor day. Mr. and Mrs. Ford and their daughter spent the past month at the home of Mr. and Mrs. Irene Dupont, Ventnor, Atlantic City. Sharing the house with Mr. and Mrs. Ford were Mr. Ford's sister, Mrs. William Avery Draper of Wilmington, Del., and Mrs. Draper's two sons, Avery and Ford. Mr. Ford returned to St. Louis several weeks ago.

Mr. and Mrs. Max Kotany, 4384 Westminster place, will leave Sept. 1 for Atlantic City, N. J., to spend the rest of the summer.

Dr. and Mrs. H. Spencer Edmunds and their children of Roanoke, Va., will arrive today by motor to spend 10 days with the former's mother, Mrs. Laura S. Edmunds, 4425 Maryland avenue, and his sister, Miss Dean Edmunds. Mrs. Edmunds and her daughter have recently returned from Santa Monica, Cal., where they have been with Mrs. Edmunds' nieces, Miss Elizabeth and Miss Louise Spencer, daughters of Dr. Selden Spencer.

Dr. Spencer has joined his daughters and Miss Florence Pettus, daughter of Mr. and Mrs. William G. Pettus, 4367 Westminster place, who accompanied Mrs. Edmunds, her daughter and the Misses Spencer West. They will return to St. Louis about the middle of September.

Mr. and Mrs. James Martin Nelson Jr., 2 Dromara lane, and their sons, Dines and James Nelson, are traveling in England following the wedding of Mr. and Mrs. Nelson's eldest son, Lewis Cass Nelson, and Miss Margaret Irene Taylor, daughter of Mr. and Mrs. Joseph H. Taylor, Blundellsands, Lancashire, England, at the home of the bride's parents, Aug. 15.

According to the London Daily Mail, Mr. Nelson and his bride had traveled nearly 30,000 miles to see each other three times. Following a holiday romance in Honolulu three years ago, Mr. Nelson went to Liverpool for his first visit and his bride has been twice to the United States. They are spending their honeymoon traveling in Europe. They will sail early in the fall for this country. Mr. Nelson will enter his senior year at Yale University in the autumn. His parents and his brothers are expected to return home at the same time.

Mrs. Nelson's mother, Mrs. Tyson Dines of Denver, who visited her earlier in the summer, has as her guest her cousin, Mrs. Robert E. Cason, 5371 Waterman avenue, who will visit her until about the last of October.

HOME FROM VACATION

MISS ALICE ROTH,

DAUGHTER of Mrs. John H. Roth, 5533 Cates avenue, who, with her mother, has returned from a visit at Grand Haven, Mich., and Chicago.

Mrs. Sears Lehmann, 239 Westgate avenue, left yesterday for Douglas, Mich., to spend the rest of the summer. Mr. and Mrs. Lehmann and their sons, Sears Jr., and Frederick, have recently returned from Nantucket, Mass., where they were guests at the Seacliff House. Sears Jr., is spending the late summer at Tepee Lodge in Wyoming.

Miss Jean Lungstras, daughter of Mr. and Mrs. Paul Lungstras, 25 Wydown terrace, has returned from Atlantic City, N. J., where she spent the past six weeks.

Mr. and Mrs. John A. Bush, 6807 Waterman avenue, have returned from a visit of several weeks in the West. They visited at Yellowstone Park, Del Monte and Los Angeles, Cal. They also stopped at Chicago where they were guests for a few days at the Edgewater Beach Hotel.

Miss Katherine Brashear, daughter of Mrs. A. R. Brashear, 5730 Vernon avenue, has gone to New York, for a visit of a month. While in New York she is a guest at the Junior League Club at the Waldorf-Astoria. She will also visit friends at Princeton, N. J. Before returning to St. Louis Miss Brashear will stop at Washington, D. C., for a visit with her brother-in-law and sister, Maj. and Mrs. W. F. Freehoff.

Miss Jane Polk Forder, daughter of Dr. and Mrs. Carver Forder, 5049 Raymond avenue, will return home today from a visit of several weeks with friends in Chicago. Miss Forder and her sister, Miss Bodine Keene Forder, will be among the debutantes for the fall and winter season.

Mr. and Mrs. H. W. Luecke, 5358 Maple avenue, who have been stopping at Bad Wildungen, resort in Germany, will sail on the Europa Sept. 17 for this country. They visited the principal cities of Germany, Switzerland, Holland and Belgium before going to Bad Wildungen and will terminate their stay abroad by spending several weeks in Paris.

Miss Alice Roth, daughter of Mrs. John H. Roth, 5533 Cates avenue, with her mother, and Mrs. M. H. Campbell, 6115 Westminster place, her daughter, Miss Gladys, and Miss Etta Harkness, arrived home Sunday from Grand Haven, Mich., where they remained for several weeks. On the way back they spent several days in Chicago. They made the trip by motor. Mrs. Campbell was hostess at a birthday dinner party last Saturday night at the Edgewater Beach Hotel in honor of Mrs. Louis A. Jackson of St. Louis. Mr. and Mrs. Jackson are occupying an apartment in Chicago for the summer.

Mrs. Roth's niece, Mrs. Isaac T. Cook of the Gatesworth Hotel, and Mrs. Cook's young daughter, Pollyanna, are spending the summer in Chicago, where they have an apartment. They are entertaining as their guest Mrs. Cook's sister, Miss Virginia Sherwood, daughter of Alfred E. Sherwood, 5748 McPherson avenue.

Mrs. Will K. Roth, 619 Westwood drive, Clayton, who has been visiting Mrs. Denton H. Painter, 313 Edgewood drive, at her cottage in Holland, Mich., will arrive in Chicago Friday for a visit before returning home. Her son and daughter-in-law, Mr. and Mrs. Albert Roth, who make their home with her, are spending the summer in Kansas City, visiting relatives.

St. Louis guests at the Highland Park Hotel in Grand Haven include Mrs. and Mrs. Arthur Barnes of Webster Groves, who will leave shortly for Ludington, Mich., to spend the rest of the summer; and [illegible] sister, Miss Evelyn Bursmeyer, who [illegible] Mrs. George L. Weber, will return to St. Louis within a [illegible] also of Webster, and the latter's week.

Wesco ICED TEA

23¢ ½-POUND PKG.

Makes 125 glasses of summer refreshment.

*ESPECIALLY BLENDED FOR MAKING THE PERFECT ICED TEA

ON SALE AT KROGER STORES

YOU will find in the USED CAR lists now advertised in the Post-Dispatch many newer models received as trade-ins by dealers. One of these cars may enable you to become a car owner.

To sell anything, call MAin 1111 for an adtaker.

No WOMAN can afford to run this risk...

"You must guard youthful charm.." says ETHEL CLAYTON

AT 38 Radiantly youthful

ETHEL CLAYTON fascinating screen star, says:

"I'm 38, and not afraid of the birthdays ahead. Fortunately nowadays a woman can keep youthful charm right through the years."

Photo by Lansing Brown, 1932

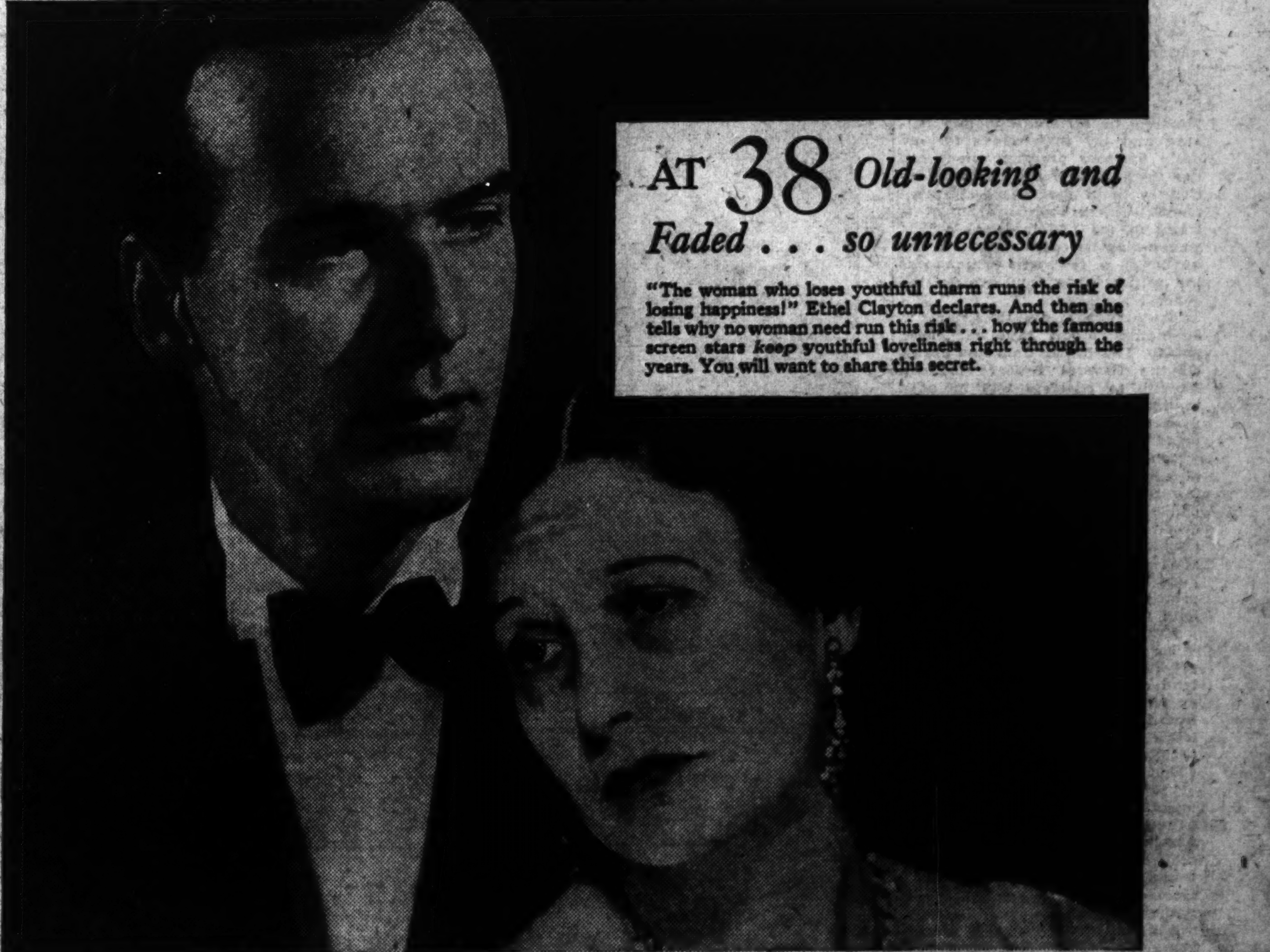

AT 38 Old-looking and Faded ... so unnecessary

"The woman who loses youthful charm runs the risk of losing happiness!" Ethel Clayton declares. And then she tells why no woman need run this risk... how the famous screen stars keep youthful loveliness right through the years. You will want to share this secret.

"THE WOMAN who loses youthful charm is in danger of losing happiness!" Ethel Clayton declares. "But fortunately nowadays any woman who really wants to can keep youth's radiant loveliness right through the years.

"I'm 38. And I'm not a bit afraid of the birthdays ahead. A fresh, clear complexion always spells *youth*, and I've found the way to keep my skin always at its best. I use Lux Toilet Soap regularly, and I believe my complexion is even younger looking now than it was years ago."

Hollywood's favorite beauty care

No woman should run the risk of losing youthful charm. It is so simple, as lovely Ethel Clayton points out, to guard complexion beauty wisely — regularly — and *keep* the freshness that is always so alluring.

Of the 694 important Hollywood actresses, including all stars, 686 use Lux Toilet Soap regularly. So enthusiastic are they that all the big film studios have designated this fragrant white soap as their *official* soap. It is such a favorite on Broadway, too, that it is found in the dressing rooms of legitimate theatres all over the country.

Surely you will want to try this safe, gentle care that guards the world's loveliest complexions!

LUX Toilet Soap FREE

Try caressing, luxurious Lux Toilet Soap for *your* skin—at our expense. Just send this clipping with your name and address. By return mail you will receive two cakes of Lux Toilet Soap, *free*. Write today to Lever Brothers Company, Department GT-13, Cambridge, Massachusetts.

9 out of 10 lovely screen stars use LUX Toilet Soap

U. S. BOARD QUESTIONS DEAL BY POWER FIRM

Wants to Make Sure Sale of Clarion River Co. Does Not Impair Stock Value.

By the Associated Press.

WASHINGTON, Aug. 24. — For the second time the Federal Power Commission yesterday demanded an accounting from the Clarion River Power Co.

In co-operation with the Pennsylvania Public Service Commission, the Federal Commission ordered the power company to file within 10 days "a complete report on the purported sale of its property to the Pennsylvania Electric Co." and to refrain from issuing or selling any securities without approval by the Federal Commission.

The Commission served similar notice on the Pennsylvania Electric Co., "either as customer or successor of the Clarion River Power Co."

Among the items called for in the report was "proof that the purported transfer of property from one subsidiary of the Pennsylvania Electric Corporation to another subsidiary was not designed to impair or destroy the value of the $4,453,000 of preferred stock outstanding of the Clarion River Power Co."

A. F. OF L. REPORT DENIES BUSINESS HAS IMPROVED

Continued From Page One.

the citizens of 126 cities $300,000,000 this year; it cost them approximately $175,000,000 last year. Yet relief payments are totally inadequate and the unemployed are living at starvation levels, with undernourishment, sickness and insanity increasing. Relief has averaged one-fiftieth on their normal income. How many of us can keep alive on two per cent of our living standard? or keep up our rent and our buying from the butcher, grocer, clothing store? production cannot hold up if unemployment increases.

Yet the Federation found a slight ray of hope in the rising stock market which, it said, indicated growing confidence. The bases of this confidence, it added, were:

The Lausanne agreement, the end of raids on our gold and erstored confidence in our dollar, the checking of bank failures, better farm prices and powerful Government aids to recovery.

The Federation was doubtful whether the Government aids would bring permanent help to the workers.

"Congress," the survey said, "has put powerful instruments for business improvement in the hands of the administration. Are they to be used for permanent organization or simply to perpetuate wrong principles and mistakes? The new instruments are:

New Ways to Improvement.

(1) New loaning powers to the Reconstruction Finance Corporation allowing $1,500,000,000 for 'self-liquidating' loans to create employment. (2) New credit facilities for farms. (3) Power of the Federal Reserve Banks to loan directly to business. (4) Power to national banks to issue currency based on Government bonds, and, (5) The Home Loan Bank system.

"Government can use these new facilities to restore economic balance and lay foundations for orderly business progress, or it can use them to increase business activity without permanent improvement. Unless the Government is watchful for the interests of all, power may be concentarted in the hands of a few who will use is for selfish ends injurious to the general welfare.

"Accomplishments thus far in extending credit have not been great. The power Congress granted the Federal Reserve to loan directly to business was intended to unlock credit resources. Business needs long term loans for modernizing equipment — work which would create employment and buying power without requiring immediate payment. Private banks are not giving this kind of credit because they want to keep liquid. Government credit could start the wheels moving, but the Federal Reserve Banks have interpreted their new powers so that long term loans are ruled out."

Evidence of Curtailed Credit.

To substantiate the charge that private banks had refused to extend credit, the survey printed a graph based on Federal Reserve Board statistics showing that bank loans had decreased from $17,000,000,000 in August, 1929, to $11,000,000,000 in August this year.

"Banks are still withholding loans," the survey declared. "From aJnuary 6 to Aug. 10 more than $2,000,000,000 of credit was cut off from American business undertakings. In the last six weeks alone—June 29 to Aug. 10—banks withdrew $305,000,000. Credit is the lifeblood of business; production and trade cannot increase while it is being dried up."

Summing up the administration's activities, the Federation concluded:

"On the whole this program is not getting at fundamentals. It may help us start out of depression —and America wants prosperity. But is prosperity all we want? Working men and women are interested in the kind of business progress which will provide steady employment, rising wages, increasing leisure, security for themselves and their families. Lasting progress must be based upon plans which will secure stability.

"The administration program makes no effort for fundamental adjustments which can lead to orderly progress in the future. As yet work hours have not been

shortened. Nothing has been said about a more equitable distribution of the nation's income, nothing about economic planning which could keep business on an even keel. Unless these adjustments are made, prosperity will be no more lasting than it was before.

"The depression has started men thinking. There is a deeper understanding of fundamentals now than ever before. Many are thinking more deeply and straight to the facts. It would be easier now to reorganize for a better economic order than it was before or will be after the depression is over. Now is the psychological moment to make our bitter experience count for future progres. Unless we are able to balance progress on a broader base we shall be no further along the road."

EPISCOPAL CLERGYMAN MAKING 9000-MILE PREACHING TOUR

Eats and Sleeps in Old Sedan; Trip Is Memorial to Deceased Bishop.

In St. Louis on a 9000-mile tour "preaching Christ from the running board," the Rev. W. M. Partridge, former rector of St. Michael's Episcopal Church at Marblehead, Mass., is fighting his way back to health and learning anew of "the kindliness of every day folk."

The Rev. Mr. Partridge, who eats and sleeps in an old sedan, accompanied only by his dog "Spot," is making the trip as a memorial to his oldest brother, the Rt. Rev. Sidney C. Partridge, D. D., bishop of Western Missouri, who died two years ago. He receives no salary and is dependent on voluntary assistance for his food and gasoline. Never has he lacked for either. He plans to leave today or tomorrow for Kansas City on his way to Utah, where he will do missionary work.

The Rev. Mr. Partridge, who is 60, was told by physicians he would have to give up his work among the poor of Boston, so he determined to "die in a pasture rather than on the street." He began his tour at New York last May and already is regaining his vigor.

JAPANESE SOLDIERS AGAIN PATROL STREETS OF SHANGHAI

Naval Guard Increased Because of Intensification of Boycott by Chinese.

By the Associated Press.

SHANGHAI, China, Aug. 24.—Japanese soldiers in steel helmets have appeared again in the streets of Hongkew, the northern section of Shanghai, which still bears the scars of last year's fighting.

The naval guard has been increased because of intensification of the anti-Japanese boycott, promoted by the "Blood and Iron Society." Today Japanese headquarters issued a statement assuring the large Japanese colony of protection against the harmful mischief of unruly elements."

By the Associated Press.

CANTON, China, Aug. 24.—Chinese papers print reports that Gen. Chiang Kai-shek, China's generalissimo, has ordered the removal from Peiping palaces of curios and other treasures worth $220,000,000 Mexican (currently about $100,000,000). It was said the treasures would be sold in the United States to buy munitions.

$50,000,000 COMMODITIES ORGANIZATION IS SET UP

Head of New York Clearing House Association Made President of New Group.

By the Associated Press.

NEW YORK, Aug. 24.—Organization of the Commodities Finance Corporation, the new $50,000,000 organization formed to help finance the marketing of commodities, was completed yesterday at a meeting of the directors.

Mortimer N. Buckner, head of the New York Clearing House Association and of the National Credit Corporation, was elected president. C. A. McCain, chairman of the board of the Chase National Bank, was selected to head the Executive Committee.

The directors attending the meeting represented 20 New York banks which have agreed to subscribe to the corporation's notes and sponsor its activities.

FIVE POLICEMEN GO ON TRIAL

Charged With Manslaughter in Alleged Third Degree Death.

By the Associated Press.

MINEOLA, N. Y., Aug. 24.—Five Nassau County policemen were placed on trial today on an indictment charging first degree manslaughter in connection with the death of Hyman Stark, who died after police questioning.

One hundred of a special panel of 200 veniremen drawn for the case reported in court before Supreme Court Justice Johnstone and the task of selecting a jury was begun. The five policemen on trial are Deputy Chief Frank Tappen, Lieut. Jesse Mayforth and Detectives Charles Wesser, Harry Zander and Leslie Pearsall. Eight other Nassau County policemen are under indictment for assault and conspiracy in connection with the death of Stark, who died of a fractured larynx.

AERIAL RIGHT-OF-WAY AT ISSUE

Court Must Decide Question in Plane Collision.

By the Associated Press.

SAN FRANCISCO, Aug. 24.—When air traffic becomes congested and two planes meet, which has the right of way? Judge Leo A. Murasky must answer the question in a suit asking for $3600 damages, filed by Miss Afton Lewis, stenographer and amateur flyer, and Alec Schwartz, veteran pilot, against Paul San Martin.

Miss Lewis alleges the plane she was piloting, owned by Schwartz, was wrecked and she was injured because San Martin's plane in landing passed her to the left instead of the right. She says San Martin's plane struck the lower wing tip of her ship, driving her to a forced landing.

ADVERTISEMENT

Zemo Relieves Itching Burning Skin

Soothing, cooling ZEMO brings prompt relief to itching, burning skin; even in severe cases relief comes as soon as ZEMO touches the irritated skin. Eczema, Ringworm, Rashes, Pimples, Dandruff and other annoying skin or scalp irritations generally yield to this soothing, antiseptic lotion. ZEMO is safe and dependable. All druggists. 35c, 60c, $1.00.

ADVERTISEMENT

Amazing New Way To Beautify and Whiten Your Skin

Of all known methods of clearing the complexion of ruinous blemishes, blackheads, pimples and freckles, Nadinola cream is one of the simplest, quickest and most satisfactory — just apply this white, fragrant cream at bedtime — no massaging, no rubbing. Nadinola quickly brings fresh, youthful beauty to your skin; soft textured, smooth, radiant complexion; helping to close up large, ugly pores and leaves the skin ivory-white, lovely. Get a big 50c jar of Nadinola Bleaching Cream at any cosmetic counter; begin using tonight, and tomorrow you will see a hint of the wonderful results to expect. Money-back guarantee in every package.

LOW COACH FARES over LABOR DAY SEPT. 5th

75% of the One Way Fare for Entire Round Trip

Good on trains leaving after 3:00 a. m. SEPT. 2nd and trains leaving up to 1:00 p. m. SEPT. 5th

Return limit Tues., Sept. 6th

City Ticket Office 326 N. Broadway
Passenger Office 341 Boatmen's Bank Bldg.
Phone CEntral 0500

BALTIMORE & OHIO

The quickest way to get house or office help—through a Post-Dispatch Want Ad.

CHEVROLET

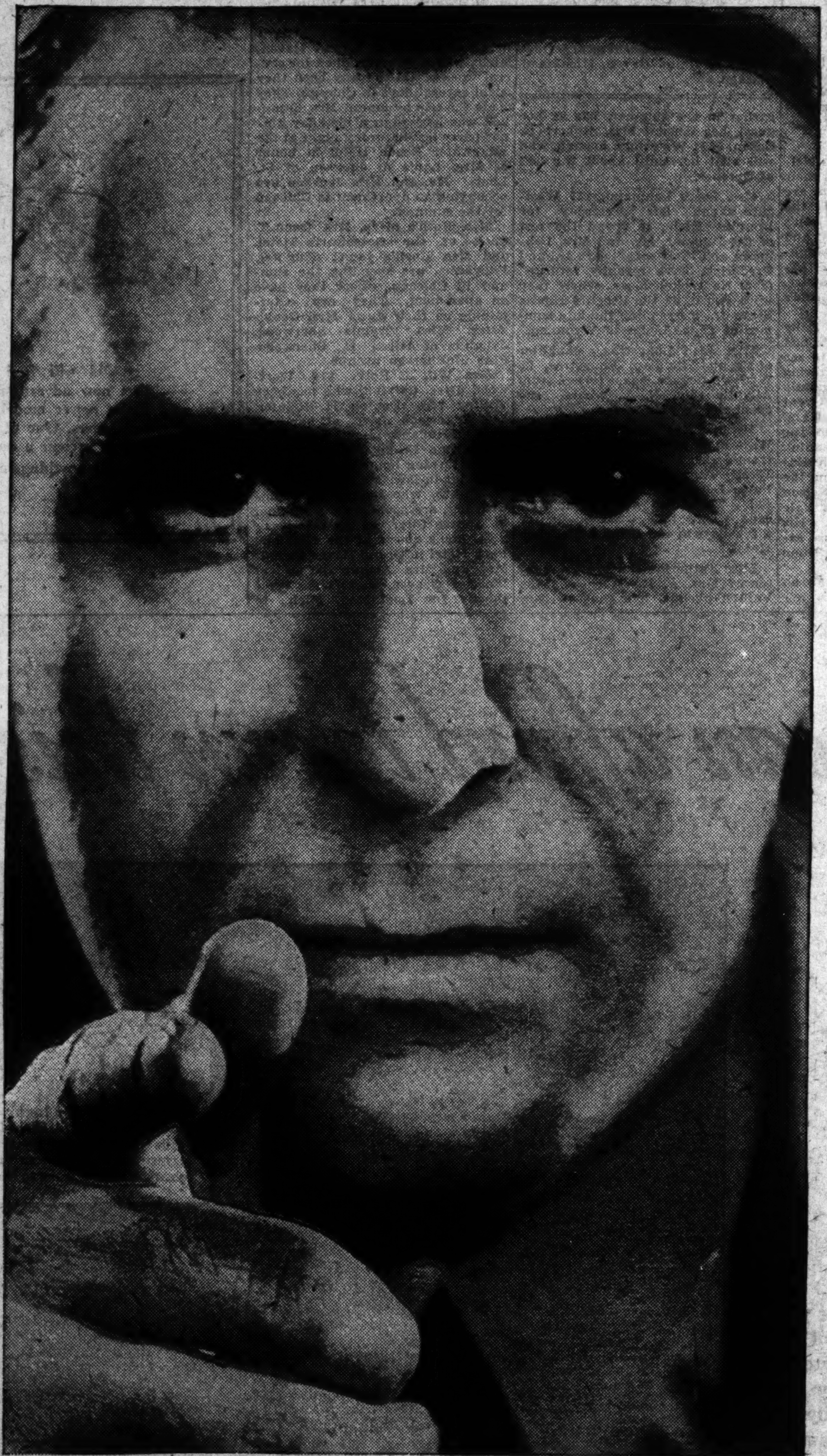

You can't get away from the fact that

A SIX IS MORE ECONOMICAL

Just a moment, before deciding on that new low-priced car of yours. Have you lifted hoods—*counted cylinders?* And have you counted *right*—the *right* number for *greatest* economy of gas, oil, upkeep and maintenance?

There's no two ways about it: A six, as Chevrolet builds it, is the only type of engine you can get —and not sacrifice some important factor of economy!

Thousands of tests have proved . . . engineers have established . . . owner experience has confirmed THIS FACT: For lowest, all-round motoring costs: SIX CYLINDERS. No more—No less!

Unless you do get SIX, one of two things is bound to happen: either you get too many cylinders—and sacrifice the economy for which Chevrolet is so famous. Or you don't get enough cylinders—and sacrifice the kind of maintenance cost that Chevrolet gives you—the *lowest available in today's low-price market!*

SAVE WITH SIX CYLINDERS

Why not strike a happy balance between "too many" and "too few"? Do as the majority of low-priced car buyers have done ever since January, 1931: SAVE—with SIX CYLINDERS. The Chevrolet six-cylinder engine gives you wonderful mileage on gasoline—and oil! It's so simple in design, so efficient in construction, that adjustments and servicing can be done easily, quickly, economically! And because its smoothness is *built-in*—the body, chassis and the engine itself are spared the repair costs that result from constant, inherent vibration!

STILL GOOD AFTER 15,000 MILES

Go ahead and buy that low-priced car you need. And be sure that the one you choose will perform just as well, and operate just as economically, *six months from now—a year* from now—as it does during the demonstration. Take the word of millions of owners—a *Chevrolet* will do that! Due to built-in smoothness, adequate weight and rugged construction, the Chevrolet Six *stays young* for—10,000, 15,000, 20,000 miles and more! Long past the point when owners might expect signs of wear, a Chevrolet *carries on*—smoothly, dependably, economically.

Be sure, also, that your new car has every modern feature you're entitled to: Free Wheeling, for example; no car is up-to-date without it. And Syncro-Mesh shifting—genuine Syncro-Mesh as originated by General Motors—not an imitation. And big, luxurious, Fisher bodies, like those on costly cars. And four springs mounted lengthwise to the frame.

Remember, too—that you can switch to a 1932 Chevrolet for very little money. Chevrolet's new reduced prices are so low, and G. M. A. C.'s terms are so easy, you'll probably find it more economical to buy a new Chevrolet Six than to worry along with the old car any longer!

SIX CYLINDERS
NO MORE — NO LESS
For GREATEST ECONOMY and BUILT-IN SMOOTHNESS
With more than six cylinders you sacrifice economy
With less than six cylinders you sacrifice smoothness

CHEVROLET MOTOR COMPANY, DETROIT, MICHIGAN. DIVISION OF GENERAL MOTORS
Special equipment extra. Low delivered prices and easy G. M. A. C. terms.

CHEVROLET SIX $505.68 AND UP, DELIVERED ST. LOUIS, MISSOURI

Missouri

NOTE —Last Showing Thursday Afternoon at 4:30.
DEVIL AND THE DEEP — GARY COOPER — CHAS. LAUGHTON
EXTRA ATTRACTION "IGLOO" Sensational—Different

GALA PREMIER SHOW Thu. Nite—2 Shows-7:30

GROUCHO'S Running College — Zeppo's a Student Sly — Harpo's Chasin' Widows—Chico's Sellin' Rye—!

4 MARX BROS. in "HORSE FEATHERS"
THEY'RE NUTTIER THAN EVER! Mirth's Four Horsemen Running Wild With the Co-Eds!

Regular Performances Start Friday at Noon
ADDED FEATURES — Paramount News — Hollywood Revue — Novelties

First of Paramount's New Season Hits

FOX — Another Great Stage and Screen Show — 25c to 2 — 35c to 6 — 55c Nites
Daring Drama RICHARD DIX in "ROAR OF THE DRAGON" with ZASU PITTS
—SMART STAGE SHOW— The King of the Banjo EDDIE PEABODY And His "Happiness" Revue
GUY ROBERTSON Held Over—Third Big Week
AL LYONS' MUSIC
—FRIDAY— GLADYS BAXTER Sweetheart of the Muny Opera IN PERSON

GAYETY THEATRE 14TH AT LOCUST — Greatest Picture ... NOW First Time ... BIRTH OF A NATION — Admission 10c 20c

Opportunities to ... ing business are ... through the classified "For Sale" columns ... Dispatch.

NOW! Both Theatres RITZ GRAND & JUNIATA — UPTOWN DELMAR East of KINGSHIGHWAY
LIONEL BARRYMORE 'Washington ...' With KAREN MORLEY and ... —Also a Double Comedy ... TRAVELOGUE—CARTOON—...

TODAY'S PHOTO PLAY

American, 2400 S. Twelfth — Joan Crawford in "Letty Lynton." Double Comedy, Cartoon and News.
ARCADE AIRDOME, Sarah & W. Pine — Mae Clark, "Waterloo Bridge." Slim Summerville, "Racing Youth."
ASHLAND REX, 3520 Newstead — "MERRILY WE GO TO HELL," Fredric March. "Love in High Gear." Harrison Ford. Washed Air Cool. System.
BADEN, 8201 N. Bdwy. — Ann Harding in "WESTWARD PASSAGE." Molly O'Day in "Devil on Deck."
Cinderella, Cherokee & Iowa — Gene Raymond, "Forgotten Commandments." L. Hughes, 'Air Eagles.'
FAIRY AIRDOME — Adults 15c, Children 10c. "Rebecca of Sunnybrook Farm" & "Hollywood Speaks."
Gayety, 14th & Locust — "BIRTH OF A NATION" IN SOUND 10c—20—30c
Kirkwood — Skydome, Kirkwood, Mo. "Red-Headed Woman," Jean Harlow. Also "While Paris Sleeps."
LEE, 4366 Lee — Edw. G. Robinson in "TWO SECONDS," and Norman Foster in "STEADY COMPANY."
LEMAY — 318 Lemay Ferry Road. Greta Garbo, "AS YOU DESIRE ME." Sally Blane in "Probation."
Macklind, 5415 Arsenal — Ricardo Cortez in "Is My Face Red?" and "Is There Justice?' Prices 15c & 10c.
Marquette, 1808 Franklin — "Bachelor's Affairs," A. Menjou. "City Lights," Chas. Chaplin. Cool. Sys.
MELBA, Grand & Miami — Jean Harlow in "Red-Headed Woman." Marceline Day in "Fighting Fool."
MELVIN, 2012 Chippewa — Ronald Colman in "Arrowsmith." Laurel and Hardy in "MUSIC BOX."
Michigan, 7224 Michigan — Jean Harlow in "Red-Headed Woman," Marceline Day in "Fighting Fool."
MONTGOMERY — 15th and Montgomery. "RED-HEADED WOMAN." Jean Harlow and Chester Morris. On the Stage, "A NIGHT IN A RADIO STUDIO."
NEW WHITE WAY, 6th & Hickory — ...
O'Fallon Airdome — ... We Go to Hell," ...
OZARK — Airdome ... Joan Marsh in "BACH...
PALM — ... About Town." J. Holt ... of Men." Washed A...
PARK, 3145 Park — ...
Pauline — AIRDOME ... "ARROW...
Princess — Skydome ... Walter Huston in ...
QUEENS AIRDOME — ...
Red Wing, 4557 Virginia — ...
ROBIN, 5479 Robin — ...
ROXY, 5500 Lansdowne — ...
Salisbury, 2504 Salisbury — ...
Shady Oak — "THIS IS THE NI...
Virginia, 5117 Virginia — Genevieve ... wood ... Laglen ...
Wellston, 6226 Easton — ...

ST. LOUIS AMUSEMENT ...

GRANADA 4533 Gravois — LINDELL Grand and Hebert — SHENANDOAH Grand and Shenandoah — WEST END LYRIC — "Attorney fo... EDMUND LOWE— —ALSO— "WEEK END... With JOAN BENNE...
UNION Union and Easton — "Stranger in Town" with Chic Sale & Ann Dvorak. Also Sari Maritza-Gene Raymond, 'Forgotten Commandments.'
AUBERT 4940 Easton — Claudette Colbert and Clive Brook in "The Man From Yesterday." Also 'Radio Patrol' with Robt. Armstrong.
FLORISSANT 2138 E. Grand — "Stranger in Town" with Chic Sale & Ann Dvorak. Also Sari Maritza-Gene Raymond, 'Forgotten Commandments.'
GRAVOIS 2631 S. Jefferson — "Million-Dollar Legs" with Jack Oakie-W. C. Fields-Andy Clyde. Also "Bachelor's Affairs," Adolphe Menjou.
LAFAYETTE 1643 S. Jefferson — JAMES CAGNEY, "WINNER TAKE ALL." Also Jack Haley Comedy.
MAFFITT — Joe E. Brown in ... and "Rebecca of Su... with Marian Nixon
MANCHESTER — "Million-Dollar Le... Oakie-W. C. Fields... 'Bachelor's Affairs,'...
MIKADO — "Million-Dollar Le... Oakie-W. C. Fields... Ben Turpin. Also ...
PAGEANT — James Cagney, "Wi... 'Bachelor's Affairs,'...
TIVOLI — "Stranger in Town"... Ann Dvorak. Also ... Raymond, 'Forgotte...

HI-POINTE 1001 McCausland — "MAKE ME A STAR" with Joan Blondell and Stuart Erwin.
COLUMBIA 5237 Southwest — JAMES CAGNEY in "WINNER TAKE ALL." Also "MILLION-DOLLAR LEGS" with JACK OAKIE.
MAPLEW... — "Attorney for ... Edmund Lowe ... Also "Forgotten...
SHAW — Joe E. Brown in ... "Rebecca of Sun... Marian Nixon ...

LOW COACH FARES over LABOR DAY SEPT. 5th
75% of the One Way Fare for Extra Round Trip
Good on trains leaving after 500 p.m. SEPT. 2nd and trains leaving up to 1.00 p.m. SEPT. 5th
Return limit Tues., Sept. 6th
City Ticket Office 326 N. Broadway
BALTIMORE & OHIO

Ever notice how the body, chassis and the engine itself ... the repair costs that result from constant vibration!
GOOD AFTER 15,000 MILES
... and buy that low-priced car you need ... the demonstration. Take the word of owners—a Chevrolet will do that! ... built-in smoothness, adequate weight and construction, the Chevrolet Six ... for—10,000, 15,000, 20,000 miles. Long past the point when owners ... signs of wear, a Chevrolet carries ... dependably, economically.
... your new car has every modern ... you're entitled to: Free Wheeling, for ... car is up-to-date without it. And ... shifting—genuine Syncro-Mesh as ... by General Motors—not an imitation ... luxurious, Fisher bodies, like those ... And four springs mounted lengthwise ...
... too—that you can switch to a 1932 ... for very little money. Chevrolet's new ... prices are so low, and G. M. A. C.'s ... so easy, you'll probably find it more ... to buy a new Chevrolet Six than to ... with the old car any longer!
DIVISION OF GENERAL MOTORS ... G. M. A. C. terms.
$495.68 AND UP, DELIVERED ST. LOUIS, MISSOURI

PHOTOPLAY THEATERS

Missouri
NOTE — Last Showing Thursday Afternoon at 4:30. DEVIL AND THE DEEP — GARY COOPER — CHAS. LAUGHTON — EXTRA ATTRACTION "IGLOO"
GALA PREMIER SHOWING Thu. Nite—2 Shows—7:30-9:30
GROUCHO'S Running a College—Zeppo's a Stewdent Sly—Harpo's Chasin' Widows—Chico's Sellin' Rye—!
4 MARX BROS. in "HORSE FEATHERS"
THEY'RE NUTTIER THAN EVER! Mirth's Four Horsemen Running Wild With the Co-Eds!
ADDED FEATURES — Paramount News — Hollywood Revue — Novelties
First of Paramount's New Season Hits

FOX — 25c 35c 55c
RICHARD DIX in "ROAR OF THE DRAGON" with ZASU PITTS
—SMART STAGE SHOW— EDDIE PEABODY — GUY ROBERTSON
—FRIDAY— GLADYS BAXTER — Sweetheart of the Merry Opera — IN PERSON

GAYETY THEATRE 14TH AT LOCUST
Greatest Picture of All Time, NOW First Time in SOUND — BIRTH OF A NATION
Admission 10c 20c 30c

Opportunities to get into a paying business are easily found through the classified "Business For Sale" columns of the Post-Dispatch.

NOW! Both Theatres RITZ GRAND & JUNIATA — UPTOWN DELMAR East of KINGSHIGHWAY
LIONEL BARRYMORE 'Washington Masquerade'
With KAREN MORLEY and NILS ASTHER
—Also a Double Comedy Program—
TRAVELOGUE—CARTOON—OTHER SUBJECTS

TODAY'S PHOTO PLAY INDEX

American, 2400 S. Twelfth	Joan Crawford in "Letty Lynton." Double Comedy, Cartoon and News.
ARCADE AIRDOME, Sarah & W. Pine	Mae Clark, "Waterloo Bridge." Slim Summerville, "Racing Youth."
ASHLAND REX, 3520 Newstead	"MERRILY WE GO TO HELL," Fredric March. "Love in High Gear," Harrison Ford. Washed Air Cool. System.
BADEN, 8201 N. Bdwy.	Ann Harding in "WESTWARD PASSAGE." Molly O'Day in "Devil on Deck."
Cinderella, Cherokee & Iowa	Gene Raymond, "Forgotten Commandments." L. Hughes, 'Air Eagles.'
FAIRY AIRDOME	Adults 15c, Children 10c. "Rebecca of Sunnybrook Farm" & "Hollywood Speaks."
Gayety, 14th & Locust	"BIRTH OF A NATION" IN SOUND 10c—20—30c
Kirkwood	Skydome, Kirkwood, Mo. "Red-Headed Woman," Jean Harlow. Also "While Paris Sleeps."
LEE, 4366 Lee	Edw. G. Robinson in "TWO SECONDS," and Norman Foster in "STEADY COMPANY."
LEMAY	318 Lemay Ferry Road. Greta Garbo, "AS YOU DESIRE ME." Sally Blane in "Probation."
Macklind, 5415 Arsenal	Ricardo Cortez in "Is My Face Red?" and "Is There Justice?" Prices 15c & 10c.
Marquette, 1806 Franklin	"Bachelor's Affairs," A. Menjou. "City Lights," Chas. Chaplin. Cool. Sys.
MELBA, Grand & Miami	Jean Harlow in "Red-Headed Woman." Marceline Day in "Fighting Fool."
MELVIN, 2912 Chippewa	Ronald Colman in "Arrowsmith." Laurel and Hardy in "MUSIC BOX."
Michigan, 7224 Michigan	Jean Harlow in "Red-Headed Woman." Marceline Day in "Fighting Fool."
MONTGOMERY	15th and Montgomery. "RED-HEADED WOMAN," Jean Harlow and Chester Morris. On the Stage, "A NIGHT IN A RADIO STUDIO."
NEW WHITE WAY, 6th & Hickory	"It's Tough to Be Famous," Doug. Fairbanks Jr. 'Reserved for Ladies.'
O'Fallon Airdome	W. Florissant at Alice. Sylvia Sidney, "Merrily We Go to Hell," and "Is My Face Red?"
OZARK	Airdome, Webster Groves. Adolphe Menjou and Joan Marsh in "BACHELOR'S AFFAIRS."
PALM	3010 N. UNION. Warner Baxter in "Man About Town." J. Holt, Joan Marsh, 'Maker of Men.' Washed Air Cooling System.
PARK, 3145 Park	"SKY DEVILS," With Spencer Tracy. Comedy and News.
Pauline	AIRDOME, 5900 Claxton. RONALD COLMAN in "ARROWSMITH"
Princess	Skydome, 2811 Pestalozzi. Marie Dressler, "Politics." Walter Huston in "LAW AND ORDER."
QUEENS AIRDOME	'Strange Love of Molly Louvain,' A. Dvorak. "Hollywood Speaks," P. O'Brien.
Red Wing, 4557 Virginia	Greta Garbo, "As You Desire Me." Jack Mulhall in "Hell's Headquarters."
ROBIN, 5479 Robin	Jackie Cooper, "When a Feller Needs a Friend." 'Rich Are Always with Us'
ROXY, 5500 Lansdowne	"New Morals for Old," Lewis Stone. "House Divided," Walter Huston.
Salisbury, 2504 Salisbury	Ann Harding, "Westward Passage." Jack Mulhall, "Passport to Paradise."
Shady Oak	Forsythe & Hanley Rd. (Garden Movie) "THIS IS THE NIGHT," Lily Damita.
Virginia, 5117 Virginia	Genevieve Tobin in "Hollywood Speaks." Victor McLaglen, 'While Paris Sleeps.'
Wellston, 6226 Easton	"Merrily We Go to Hell." Also "Rebecca of Sunnybrook Farm."

ST. LOUIS AMUSEMENT CO.
GRANADA — LINDELL — SHENANDOAH — WEST END LYRIC: "Attorney for Defense" EDMUND LOWE—EVELYN BRENT —ALSO— "WEEK ENDS ONLY" WITH JOAN BENNETT—BEN LYON
UNION — MAFFITT — AUBERT — MANCHESTER — FLORISSANT — MIKADO — GRAVOIS — PAGEANT — LAFAYETTE — TIVOLI
HI-POINTE — MAPLEWOOD — COLUMBIA — SHAW

AMBASSADOR
Starts Friday! CONSTANCE BENNETT in "TWO AGAINST THE WORLD" with NEIL HAMILTON
LAST 2 DAYS Year's Most Amazing Picture "DOCTOR X"
JAY MILLS STAGE SHOW with ARMIDA & DIAMOND BOYS

STARTS FRIDAY — THE PLAY ROCKED THE NATION!
THE LAST MILE — THE PICTURE WILL ROUSE THE WORLD!
With Preston Foster—George E. Stone and Many of the Original Stage Cast.
The Stage Hit That Brought Clark Gable to Fame!
LOEW'S STATE — ALWAYS COMFORTABLY COOL — NEVER COLD

AMUSEMENTS

MUNICIPAL OPERA — OPEN-AIR THEATRE FOREST PARK
FAREWELL WEEK—1932 SEASON
Nightly at 8:15
CYRANO de BERGERAC
Magnificent Production! Glorious Cast! Good Seats Available

FOREST PARK HIGHLANDS — 35c—SWIMMING POOL—35c

BASEBALL TODAY — Sportsman's Park
Cardinals vs. New York
Game Starts at 3 P. M.
New York Here Tomorrow

DEATHS

AHE, HARRY F. C.
ASHER, EDWARD L.
BARTH, LENA
BIERBY, THEODORE LOUIS
BRUNS, FRANK J.
BRUTTON, PATRICIA ANN
BYRNE, ANNA
CUNNINGHAM, KATIE
DAWSON, FRIEDA
FUCHS, FREDERICK
GOOD, JOSEPH C.
GRODZKI, ANTONIA
HART, SARAH JANE
HEADE, MICHAEL J.
HIHN, WILLIAM
HIRSCHFIELD-BETZ, ANNA M.
HOLTHAUS, JENNIE
HUTCHINSON, ALBERT J.
KROPP, FRANK
KUECHENMEISTER, HENRY W.
KUROWSKI, THOMAS
MENGE, LOUISE
MOHRS, LOUIS F.
NEWTON, FRANCES
O'BRIEN, THOMAS
OGLE, WILLIAM C.
PETERMAN, ALVIN J.
SHANNAHAN, THOMAS J.
SIMMONS, CAPT. JOHN H.
STEWART, LORETTA C.
STORCH, LOUISA C.
STRAUB, ROSAN
TATE, GERTRUDE
TICHACEK-FINCH, MARGARET
TRANEL, HERMAN
VOGELER, BERTHA
VON HOLBACH, CHRISTINA
WEINHARDT, MAGDALENA
ZINK, CATHERINE

Funeral Wreath Beautifully arranged, of Lilies. $5.00 JUST PHONE CENTRAL 5000 GRIMM & GORLY

DEATHS

BRINKMANN, JOSEPH B.—Entered into rest on Tuesday, Aug. 23, at 7:40 p. m., dear father of Joseph Brinkmann, Mrs. Jeanette Ehlhardt and Mrs. Frances Paton, and our dear father-in-law and grandfather.
Funeral from Bergesch funeral home, 3661 Washington boulevard, on Friday, Aug. 26, at 8:30 a. m., to St. Paul the Apostle Church, Pine Lawn. Funeral private. Omit flowers. (c4)

BRUNS, FRANK J.—On Tuesday, Aug. 23, 1932, at 6 a. m., darling son of John H. and Clara Bruns (nee Feldman), our dear brother, grandson, nephew and cousin, age 4 years.
Funeral from home, 5420 Gilmore, on Thursday, Aug. 25, at 3:30 p. m., to Church of the Nativity. Interment Calvary Cemetery. (c3)

BRUTTON, PATRICIA ANN—Of 3538A Minnesota avenue, darling daughter of Martin and Lillian Brutton (nee McDermott), our dear granddaughter, niece and cousin.
Funeral from Southern funeral home, 6320 South Grand boulevard, on Thursday, Aug. 25, 1932, at 10 a. m., to Calvary Cemetery. (c)

BYRNE, ANNA (nee McDonald)—Of 5575 Greer avenue, entered into rest on Tuesday, Aug. 23, 1932, at 4:50 a. m., relict of the late Christie Byrne, dear mother of Mrs. Julius Petschow, Mrs. Fred Riethmaier, Mrs. William Duggan and William Byrne, dear sister, grandmother, great-grandmother and aunt.
Funeral Friday, Aug. 26, at 8:30 a. m. from Stroot & Carroll funeral home, 4600 Natural Bridge avenue, to St. Edward's Church. Interment Calvary Cemetery. (c4)

CUNNINGHAM, KATIE — On Tuesday Aug. 23, 1932, at 11:50 a. m., sister of Mrs. Margaret Lomasey, and our dear aunt.
Funeral Thursday, Aug. 25, at 8 a. m., from St. Vincent's Sanitarium. Interment Calvary Cemetery. (c)

DAWSON, FRIEDA (nee Freschmann) — Entered into rest Monday, Aug. 22, at 11 p. m., at the residence, 1120 S. Fourth st., beloved wife of Harry W. Dawson, dear mother of Clarence Dawson, dear sister and mother-in-law.
Funeral from Schnur funeral home, 3125 Lafayette av., Thursday, Aug. 25, at 1:30 p. m. Interment in St. Peter's Cemetery.

FUCHS, FREDERICK—Entered into rest on Tuesday, Aug. 23, 1932, at 8 a. m., beloved husband of Marguerite Fuchs, dear father of William, Albert and Elizabeth Fuchs, our dear brother, brother-in-law, father-in-law, grandfather and uncle.

MENGE, LOUISE—Of 6229 Greer avenue, entered into rest on Monday, Aug. 22, 1932, at 11:40 a. m., beloved mother of Mrs. Edward J. Fagan, Mrs. Albert F. Jackson, Walter, Charles and Hiram Menge, our dear grandmother and mother-in-law.
Funeral from the Mullen chapel, 5165 Delmar boulevard, Thursday, Aug. 25, at 8:30 a. m.; to St. Paul the Apostle Church. Interment in Calvary Cemetery. (c3)

MOHRS, LOUIS F.—Of 1220 S. Ninth st., entered into rest Tuesday, Aug. 23, 1932, at 3:10 p. m., dear father of Lester Mohrs, dear brother of Mrs. Hannah Townsend and Mrs. J. W. Dunn of St. Louis, Mo.; Mrs. J. J. Schlobohm of Granite City, Ill., and Mrs. Steve Abrams of Chicago, Ill., dear uncle and brother-in-law.
Funeral from Schnur funeral home, 3125 Lafayette av., Thursday, Aug. 25, at 3 p. m. Interment New Picker Cemetery.

NEWTON, FRANCES (nee Beadle)—On Tuesday, Aug. 23, 1932, widow of the late Harry J. Newton, and dear mother of George, Robert, William, Frank and Mrs. F. J. Boehm and Mrs. C. L. Myers, and our dear grandmother and great-grandmother.
Funeral Thursday, Aug. 25, at 2 p. m., from Sharkey's funeral home, 4355 Washington bl., to Bellefontaine Cemetery. (c3)

O'BRIEN, THOMAS—Of 2748 Arsenal st., on Tuesday, Aug. 23, 1932, at 2:45 a. m., husband of the late Lillian O'Brien, dear father of George O'Brien, and our dear brother, grandfather and uncle, aged 68 years.
Remains at Witt Bros.' chapel, 2929 S. Jefferson avenue. Funeral Friday at 8:30 a. m., to St. Wenceslaus church, thence to Calvary Cemetery. (c)

OGLE, WILLIAM C.—Entered into rest on Tuesday, Aug. 23, 1932, 5:10 p. m., our dear father, brother-in-law and uncle, in his eighty-fourth year.
Funeral Friday, Aug. 26, at 3:30 p. m., from the residence of his daughter, Mrs. Nellie N. Allen, 6778 Robbins avenue, to Valhalla Cemetery. Pleitsch service. (c4)

PETERMAN, ALVIN J.—Entered into rest on Monday, Aug. 22, 1932, beloved son of Frank J. and Mary Peterman (nee Stock), dear brother of Eugene and Frank Peterman, dear grandson of Julia Stock, our dear nephew and cousin.
Funeral on Thursday, Aug. 25, at 8:30 a. m., from residence, 7141 Kingsbury boulevard, to Our Lady of Lourdes Church. Interment Calvary Cemetery. (c3)

PERSONAL

GENERAL ANNOUNCEMENTS

BUS TRANSPORTATION — Travel Service — SPECIAL NOTICES — LOST AND FOUND — Miscellaneous Lost — Dogs Lost — Jewelry Lost — BUSINESS DIRECTORY — CARPENTERS AND BUILDERS — CONCRETE & CEMENT WORK — ELECTRIC APPLIANCE REPAIRING — ELECTRIC WIRING, ETC. — HARDWOOD FLOORS

COAL, COKE AND WOOD — HEAVY HAULING — HEATING AND FURNACE REPAIRING — PAINTING — PLUMBERS — ROOFING WORK — STORAGE, MOVING, EXPRESS — TREE SURGERY — GARDENING AND SODDING — WALL PAPER CLEANING — WALL PAPER HANGING — SEWING MACHINE REPAIR — WEATHERSTRIPPING — PROFESSIONAL — DANCING — DETECTIVES — INSTRUCTION — BEAUTY CULTURE — BOOKKEEPING — CITY COLLEGE OF LAW AND FINANCE — Help Wanted With Investment — Trade Schools — EMPLOYMENT WANTED — MEN, BOYS — SITUATIONS—WOMEN, GIRLS

SITUATIONS—WOMEN, GIRLS — HELP WANTED MEN, BOYS — AGENTS WANTED—MEN — PARTNERS WANTED — SALESMEN WANTED

AUTOMOBILES

REPOSSESSIONS
ARE OVERTAKING US

And we are offering the following unredeemed cars for sale. We are selling these cars for less than the balance due on the mortgage.
Our business is FINANCING, not selling used cars. Save at least $75 to $100 on any one of these automobiles:

'30 Auburn Sport Coupe	$385	'30 Chevrolet Coupe	$265
'31 Buick Sedan	695	'30 Hudson Sedan; 6 wire wheels	395
'28 Cadillac 7-pass. Sedan	150	'30 Packard Coupe; 6 wire wheels	985
'31 Chevrolet Sport Rdst.; 6 w.w.	325	'29 Nash Coach	195
'31 Durant Sport Coupe	395	'29 Dodge Coupe	95
'29 Marmon Sport Sedan; 6 w.w.	295	'30 Chevrolet Sedan	285
'31 Marmon Sport Coupe	395	'29 Packard Sedan	395
'31 Ford Coupe	295	'28 Essex Coupe	95
'31 Ford Tudor	265	'29 Nash Coupe	175
'31 Plymouth Coach	325	'29 Nash De Luxe Sedan; 6 w. w.	225
'28 Ford Coupe	95	'32 Plymouth Sedan; 6 w. wheels	435
'30 Whippet Sedan	145	'30 Essex Sport Coach	225

(Take Your Old Car in Trade.)
TERMS, $50, $75, $100 DOWN, BALANCE $3, $4, $5 WEEKLY
50 OTHERS TO SELECT FROM—MANY AS LOW AS $50
Open Nights and Sunday All Day.

WELFARE FINANCE CO.
1035 N. GRAND — JEfferson 9450

Webers used cars

We are the largest distributor of automobiles in the city; naturally we would have the largest selection of used cars. Drop in, be our guest, let us show you and your family our complete stock. We have just cut our prices to the lowest level in our history. Look—

1928 Buick 5-pass. Coupe	$250	1929 Hup "8" 4-Door Sedan	$295
1931 Chrysler Coach	$375	1929 Graham Sedan; 6 wire wheels	$295
1931 Ford 4-Door Sedan	$325	1930 Hup "6" 4-Door Sedan	$395

Many Others. All Makes and Models. One Entire City Block.
Corner 18th & Locust to Corner 19th & Locust
Weber Implement and Auto Co.
CE. 8423 — Open Evenings and Sunday — CE. 8424

SALESMEN WANTED

MEN—For oil burner and electric refrigerator sales work, commission basis; exceptionally attractive proposition for producer. Apply Frigidaire Agency, 3651 S. Grand. (c53x)

MEN—6, will be given steady employment; salary $1 day and bonus. 1202 First National Life Bldg. (58)

HELP WTD.—MEN, WOMEN

COUPLE—White, woman for cooking and housework, man for houseman, butler. Only experienced couple need apply. Give experience, age, wages and references in first letter. Box 223, Robinson, Ill. (c4)

MEN—For responsible position; good earnings; must not be afraid of work. Call between 2 and 5, and 7 and 8:30 p. m. Room 402, Franklin American Trust Bldg. (c57)

HELP WTD.—WOMEN, GIRLS

IF $25 A WEEK
Will help support your family, become our representative, take orders for fastest-selling Xmas cards in America. Replace expensive gifts, yet are lowest priced; daily pay in advance; also two 100 per cent profit box assortments; sample book free. PROCESS CORP., 573 Arcade Bldg. (c83)

CHILD'S NURSE—White, to assist housework; must be experienced and have good references; state age and salary expected. Box N-50, Post-Dispatch. (c)

COOK—Laundry, white woman, under 30; private home in county; stay on place, $35. Call Tower Co., Shaw and Vandeventer, 3 p. m., Tuesday, Wednesday. (c)

COSMETIC DEMONSTRATORS—Good paying proposition, with guaranteed appointments; no canvassing; no money required. Apply Tuesday, 2 to 4, 1125 Washington. (c53)

DEMONSTRATORS—Have opening for 10 ladies, experienced in cosmetics; appointments furnished. Miss Camp, 718 Wainwright Bldg.

GIRLS—16 to 25 years; only those with beautiful refined faces; come for interview about occasional posing for advertising illustrations; 8:30 to 11:30 and 1 to 5:30. J. J. Eppensteiner, 416 Louderman Bldg., 11th and Locust. (c)

GIRL—Help with housework and 3 children; stay on place; no cooking or laundry; $12 month; city reference required. 4964 Fountain. (c)

GIRL—White; experienced; good cook; housework, laundry; children; state city references and age; $25. Box N-42, P.-D.

HOUSEGIRL—White; must love children. $12 month. 900 Eastgate. (c)

LADIES—To make the new fadeless wood fiber flowers; good money; no experience necessary; home work also. Real Art Flower Studio, 804 Arcade Bldg. (c56)

LADY—Elderly; care child for good home. 3924 Oakwood.

OPERATORS—Experienced on silk dresses. Schwartz, 808 Washington, 2d floor. (c3)

STENOGRAPHER—Must be thoroughly experienced; state age, experience and salary expected; steady position. Box N-196, Post-Dispatch. (c)

WOMAN—Of refinement, pleasing appearance, entirely unincumbered and free to travel; preference given to one who, through misfortune or financial reverses, finds it necessary to enter the business world and is ambitious to earn a man's pay; previous business experience not required, nor the investment of any money. Apply 722 Louderman Bldg. (c3)

WOMAN—Refined; to be trained as professional corsetiere and be associated with large surgical support company; unlimited opportunity. Box N-319, P.-D.

WOMEN AND MEN—Make from $5 to $25 per day through the sale of 110 daily used household and toilet necessities; guaranteed to please or money back; 50 years of square dealing. Call or write. T. M. Sayren Products Co., Dept. J, 2117 Franklin av., St. Louis, Mo. (c70)

WOMAN—Refined, intelligent, 27-45, one with car preferred; give phone. Box N-304, Post-Dispatch. (c83)

SALESWOMEN WANTED

LOCAL FIRM needs Xmas card agents. Mr. Harrington, 495 Arcade Bldg. (c70)

SALESLADIES—And solicitors, to work East St. Louis and surrounding towns; earn $5 a day easily; call in person. Mr. Gets, room 400, 411 N. 10th. (c)

SALESLADIES—10; experience not necessary; teach you; moderate income to start; more in fall; samples free. Real Silk Hosiery Mills, 876 Arcade Bldg. (c5)

SALESWOMEN—New, fast selling feminine specialty; repeater; full or part time; good pay. Ovals Co., 2726 S. Broadway.

WOMAN—Outside advertising work; no selling; 10 to 12, 321 Arcade Bldg. (c76)

SELL personal Xmas cards, also box of 25 for $1; profit, 100 per cent. A. Dodge Co., 1709 Locust, St. Louis. (c)

SPECIAL home work for women; no canvassing; demonstrate lovely fall dress styles in your own home; start $15 weekly; no experience; no investment. Fashion Frocks, Dept. N-2443, Cincinnati, O.

FOR SALE—WANTED

ANIMALS FOR SALE

Dogs and Cats For Sale

DOBERMAN PINSCHER — Female; nine months; pedigreed stock; reasonable. 2004 Spanish drive, Brentwood.

LLEWELLYN SETTER—4 years; trained; beagle hound pups. WEb. 752J. (c5)

PUPPIES—Boston terrier; blue ribbon sire; $10 and $15. 714 N. 75th, East St. Louis, Midway 304. (c76)

SCHNAUZER PUPS—Age 7 weeks; weaned. COlfax 2196M. 4018 Leahy. (c83)

BUILDING MATERIAL

LUMBER—Clear ceilings, partition and flooring; 1c foot; while it lasts. COl. 0376. (c80)

CLOTHING WANTED

APPAREL Wtd.—Men's suits, pants, shoes, dresses; pay highest prices, $5 to $20. Call CAbany 5206. Auto calls.

PAY BEST prices men's used suits, overcoats, dresses, pay $5 to $15. Gelber, GA. 7021, PA. 4853. 1105 Franklin. Auto calls (8)

CLOTHING FOR SALE

FUR COAT—Cheap; private. Call evenings. 927 Walton av., rear.

MEN'S quality clothes, wonderful bargains. Society Wardrobe Exchange, 3109 S. Grand.

EXCHANGE

MOTOR BOAT—Diamond, furniture, Frigidaire for Buick sedan. MU. 5970. (c83)

WILL exchange electric sewing machine for Frigidaire, large coal range, car or truck. 5545 Enright. (c)

JEWELRY, GOLD, SILVER

For Sale

3 BEAUTIFUL, large rings; several ¼ karat rings; stick pin, bar pin; sacrifice. 6350 Reber pl. (c)

Wanted

CASH paid for diamonds, old gold, false teeth, antiques. Arthur's, 121 N. Broadway. (c36)

HIGHEST prices paid for old gold, broken jewelry, diamonds. Miller, 802½ Pine. (c8)

MACHINERY WANTED

CONCRETE MIXER Wtd.—Jaeger; half-sack. CAbany 6619W. (c83)

MISCELLANEOUS FOR SALE

INVALID CHAIRS—Rent, sell or buy. Corp. MU. 5970, 5740 Easton. (c83)

PAINT—From factory, 85c gallon; white lead, 8c pound; enamel, $1.25. 2933 Olive.

SASH AND FRAME—Suitable for garages, porches, clubhouses; all sizes. COl. 0376. (c80)

TENT—Khaki, waterproof, 7x7, $5.95; tarpaulin, 8x8, $1. Le Roy Tent Co., 3438 S. Grand. (c5)

MACHINERY FOR SALE

MOTORS—Sell or rent; all sizes; new and used; wiring, repairing and installing. Acme Electric Co., 221 Market st. (c80)

PAINT SPRAY—Binks gun, complete with motor and compressor; $15; larger, $20; Binks gun, $4; will trade. 4656 Adkins. (c55)

STORE AND OFFICE FIXTURES

For Sale

FIXTURES—Grocery and market, complete, $350; cooler and case. 7049 Gravois. (4)

TABLE SUPPLIES

CONCORD GRAPES—For sale. Call FLanders 5158. (c83)

RADIO

For Sale

Exchange—2315 Olive
7-TUBE CROSLEY
ALL-ELECTRIC in beautiful console cabinet **$9.85**

NEW RADIOS—8-tube. Beautiful walnut console cabinet. Special Clearance. Priced only $27. Terms—$1.50 weekly. Free floor lamp and radio bench. Open evenings.
WURLITZER, 1006 OLIVE ST.

AUTO RADIOS, $7 each; guaranteed. Dealer, 2310 Pestalozzi. (c)

Radio Service

RADIO SERVICE ANY TIME, 50c
METROPOLITAN RADIO CO.
COLFAX 8782—LACLEDE 6889. (c8)

GUARANTEED RADIO SERVICE
Calls free. Experts on any make. RIverside 4178M. 3732 Meramec. (c8)

CALLS—50c; absolute satisfaction or no charge. Easton Electric Co. ROse. 9229. (c34)

RADIO SERVICE CALL, 50c
No cost if unsatisfied. EV. 6030. (c80)

EXPERT radio service, 50c; guaranteed. J. J. HANCOCK, CAbany 3368. (c8)

J. S. RADIO SERVICE—Calls 50c. 948 Cherokee st., PRospect 4335. (c8)

MUSICAL WANTED

PAY CASH or trade radio for player piano. LAclede 1120.

MUSICAL FOR SALE

Instruments For Sale

BE POPULAR—Play America's most popular instrument, the piano-accordion; special August clearance, with 50 weeks' free instruction; only $57.50; easy terms; $1.50 weekly; open evenings.
WURLITZER, 1106 OLIVE ST.

Pianos and Organs For Sale

GRAND PIANO—Apartment size, for balance due on contract; just continue weekly payments of $3; other grands priced as low as $169; open evenings.
WURLITZER, 1106 OLIVE ST.

STEINWAY—Studio size upright; new like condition; $129.50; easy terms; $5 monthly; open evenings.
WURLITZER, 1106 OLIVE ST.

TYPEWRITERS

UNDERWOOD TYPEWRITERS, $25-$50; rentals, 3 months, $5. St. Louis T. W. Exch., Arcade Bldg., 812 Olive, MA 1162.

AUTOMOBILES

Wanted

ATTENTION—Need used cars badly; bring title, get cash. 4210 S. Kingshighway. (c8)

AUTOS Wtd.—See us before making loan or selling; we pay biggest price; mortgages paid. LAclede 5910. 2819 Gravois. (c8)

AUTOS Wtd.—Badly; pay off mortgage, balance cash; bring title, see us first. Imperial, 3650 S. Kingshighway. (c8)

AUTOS bought, loans any age, any time. Klink, 2246 S. Grand. LAc. 5656. (c8)

AUTOS bought for cash, mortgages paid. BROCK MOTOR, 4418 Olive. JE. 8200.

FORD Wtd.—Or Chevrolet coupe, 1928 or later; cash. FLanders 4475.

$25,000 CASH for autos, late models; mortgages paid. MONARCH, 3137 Locust. (c8)

Wanted to Hire

TRUCKS Wtd.—For long-distance hauling; $250 cash bond. 4046 Castleman, after 1 p. m.

For Hire

TRUCKS—Panel or stake bodies, without drivers. 3624 Washington. FO. 4235. (c8)

FORD—Truck, 1930 dump body. JEfferson 3162.

Cabriolets For Sale

CHEVROLET — 1931 cabriolet; rumble seat; like new; guaranteed; real bargain; terms.
HARRIS-GILLIAM CHEV., 4047 Chouteau (c5)

FORD—Cabriolet; almost brand-new; driven 3000 miles; (company officials car); very liberal reduction.
TEVIS FORD, 3001 Locust. (c80)

Coaches For Sale

CHEVROLET—Coach, '32; run few thousand miles; buy for balance due on mortgage. 4811 Delmar. (c)

CHEVROLET—Coach, 1932; de luxe; like new; $435, $100 down. 3871 Delmar. (c5)

CHEVROLET—Coach, 1929; like new; a small down payment. 3210 Locust st.

CHEVROLET—Coach; latest 1929; dark blue; perfect; $165. 3856 Easton. (c5)

CHEVROLET—'32 coach; run 2800 miles; bargain; trade; terms. 2819 Gravois.

CHEVROLET—1930; bargain; $165. Calkins, 4229W Natural Bridge. (c4)

CHEVROLET—1929 coach, like new; bargain; trade; terms. 2819 Gravois.

CHEVROLET—Coach, '31; perfect Chevrolet de luxe sedan, beauty. 4638 Easton.

CHEVROLET — 1928 coach; like new; cheap; trade, terms. 2860 McNair. (c)

CHEVROLET—1931, 5 coaches; almost new; cheap; trade, terms. 2819 Gravois.

DURANT 60—Coach, late 1929, $110, bargain. 1915 N. 9th.

ESSEX—Coach, Challenger, late '29; only $125; bargain. 1915 N. 9th.

FORD—Coach, 1930, 6 wire wheels, $195; coupe, 1931, $285; many others; terms. 4593 Easton. Open evenings.

FORD—Coach, 1929; perfect; $60 down; guaranteed. 3210 Locust. (c)

FORD—Tudor '30, 31; can be bought right; terms; trade. 4811 Delmar. (c)

HUDSON—1932 coach, run 90 miles; sacrifice; bargain; trade, terms. 2819 Gravois.

NASH — Special 6 coach; 1929; perfect; bargain; trade; terms. 2819 Gravois.

OLDSMOBILE—Coach, 1929, runs perfectly; $145; trade, terms. 2819 Gravois.

PLYMOUTH—Coach, 1932; free wheeling, $374; Ford, 1929, $135. 4557 Easton. (c6)

'29 Pierce-Arrow 8 Coach
5-passenger; bargain; terms.
PIERCE-ARROW DISTRIBUTORS,
DElmar 0188. 4812 WASHINGTON

PONTIAC—Coach, 1930, $275; Plymouth '31, $285; many others. 4593 Easton.

PONTIAC—Late 1927 coach; like new; $85; terms. 2860 McNair. (c)

WHIPPET 4—Coach, 1928; runs perfect; $40 cash. 2819 Gravois.

Coupes For Sale

1930 BUICK COUPE
Rumble seat; new tires; a beautiful blue; new car appearance; only $165 down.
WILDGEN-VINCEL, INC., 2927 LOCUST. (c5)

Coupes For Sale

JOHNSON-FORD
'29 Chrysler Rumble Seat Coupe; A1; worth the money .... $100 down
'28 Ford Victoria; run a few thousand miles; see this bargain .... $125 down
'28 Ford Coupe; a real clean car; good motor, tires; only .. 35 down
'30 Ford Roadster; snappy motor; clean; real bargain ..... 65 down
3655 OLIVE (c80)

BUICK—1928; must sell immediately; excellent condition; $125. Jack Schwartz, R. F. D. No. 1, Airport City, East St. Louis, Ill. (3)

BUICK—Standard coupe, 1930; wonderful condition; $395. 4638 Easton. (c)

BUICK—Coupe; early 1929; rumble seat; everything; only $100. 3856 Easton. (c5)

BUICK—1930 sport coupe; almost new; bargain; trade, terms. 2819 Gravois.

BUICK—1929 sport coupe, $125 down. KUHS-BUICK, 2837 N. Grand. FR. 2900.

Cadillac Coupe
1929 model, convertible type, with rumble seat, maroon duco, de luxe equipment; excellent condition throughout.
OLIVER CADILLAC CO.
JEff. 3084. 4111 Forest Park Blvd.

'31 CHEVROLET COUPE, $295
See it; it's a real good one.
OLIVE MOTOR, 3108 LOCUST.

CHEVROLET—'31 Victoria coupe; can be bought for balance due on mortgage; terms, trade. 4811 Delmar. (c)

CHEVROLET—1930 standard coupe; has had good care; bargain, terms. 2415 Cass. (c83)

CHEVROLET—'31 coupe; can be had for balance due on mortgage; terms, trade. 1811 Delmar. (c)

CHEVROLET—1927 coupe, bargain, only $45; terms. 4811 Delmar.

CHEVROLET—Coupe; 1929; cleanest car in town; only $165. 3856 Easton. (c5)

CHEVROLET—Sport coupe, 1930; good condition; $235. 4638 Easton.

CHEVROLET—Sport coupe, 1929, $135; 1927, $30; terms. 4593 Easton.

'30 CHRYSLER COUPE, $295
Rumble seat; beautiful coupe; like new; best buy in town.
OLIVE MOTOR, 3108 LOCUST.

CHRYSLER 62—Coupe, rumble; runs perfect, $145; terms. 1915 N. 9th.

DODGE—Coupe, 1929, real class, $285; Plymouth '31, $285; terms; many others. 4593 Easton. Open evenings.

ESSEX—Coupe, run 40 miles; sacrifice; bargain; trade, terms. 2819 Gravois.

ESSEX—1930 sport coupe like new, $165; trade, terms. 2860 McNair. (c)

1932 FORD COUPE
Just like new; $155 down.
WILDGEN-VINCEL, INC., 2927 LOCUST. (c5)

1931 FORD VICTORIA
5-passenger coupe; not a blemish on it; $95 down.
OLIVE MOTOR, 3108 LOCUST.

FORD, 5-PASS. VICTORIA COUPE
1931; black, green wheels; will stand most rigid inspection; 9300 miles, $100 down; open evenings.
MacCARTHY MOTOR, 6320 Delmar. (c80)

FORD—Coupes; 1931 de luxe (maroon), now $295; 1930, excellent, $235; 1929, now $135.
TEVIS, FORD, 3001 LOCUST. (c80)

FORD—1931 victoria, a dandy throughout; drive it; $345; terms, trade.
TEVIS-FORD, 3001 Locust. (c80)

FORD—'31 convertible coupe; like new; wonderful shape; real bargain.
FINANCE CO., 4160 OLIVE. (c4)

FORD—Coupe, 1930; perfect; $60 down. General Auto Sales, 3210 Locust. (c)

FORD—Coupe, model A; $75; model T, $25; good condition. 4965 Lotus.

FORD—1931 standard coupe; almost new; cheap; trade, terms. 2819 Gravois.

FORD—1930 standard coupe with rumble; $245; trade, terms. 2819 Gravois.

FORD—Coupe; latest 1929; cleanest car in town; $155. 3856 Easton. (c5)

FORD—1929 sport coupe; good tires; runs good; $85. 2819 Gravois.

FORD—1931; here's another I'd sell my brother; $75 down. Brock, 4418 Olive.

FORD—Late 1929 coupe, perfect, $135; trade, terms. 2860 McNair. (c)

La Salle Coupe
1931 model; 5-passenger; de luxe equipment; low mileage; attractive price. Terms.
OLIVER CADILLAC CO.
JEff. 3084. 4111 Forest Park Boul.

NASH 8—1931 coupe; only 11,000 miles; paint beautiful gray and black; runs perfectly. See it today.
SOUTH SIDE BUICK, 3654 S. GRAND.

NASH—Coupe, light 6, '28; runs perfect; $95. 1915 N. 9th.

1931 OLDSMOBILE COUPE
Just the car for business; new 6-ply tires; original finish; guaranteed; $175 down.
WILDGEN-VINCEL, INC., 2927 LOCUST. (c5)

'30 OLDS COUPE, $295
Slightly used; everything original; like new in every respect.
OLIVE MOTOR, 3108 LOCUST.

PACKARD—Sport coupe, 1929; guaranteed; $500; many others; terms. 4593 Easton. Open evenings.

PLYMOUTH—1930 coupe; like new; trade, terms. 2819 Gravois.

PONTIAC—Coupe, 1928; real bargain; $50, $20 down. 4638 Easton. (c)

PONTIAC—'29 coupe; repossessed; buy for balance due. Finance Co. 4160 Olive.

LOTUS, 4965—Coupe, Ford, model A, $75; model T, $25; good condition.

Roadsters For Sale

BUICK—1930 sport roadster; like new; bargain; trade; terms. 2819 Gravois.

CHEVROLET — 1931 sport roadster, almost new; bargain; terms. 2819 Gravois.

CHRYSLER—1928 70 sport roadster; perfect; $75; trade, terms. 2819 Gravois.

FORD—Roadster, 1929; cheap; Nash, Chevrolet '29's, coupes, $169. 4557 Easton (c6)

FORD—Roadster, 1931; almost new; bargain; trade; terms. 2819 Gravois.

FORD—De luxe roadster; never used; sacrifice. CAbany 2188. (4)

PLYMOUTH—Sport roadster, $165; coupe, 1931, $285; $75 down; many others. 4593 Easton. Open evenings.

Sedans For Sale

JOHNSON-FORD
'32 Ford Tudor; only 1600 miles; can't tell from new .. $150 down
'29 Studebaker Sedan; well fenders; new tires; a real buy .... 80 down
'29 Graham-Paige Light Six Coach; A1 condition; very classy .... 80 down
'27 Hupmobile Sedan; only ..... 45 down
'28 Whippet Coach; cheap service .... 30 down
3655 OLIVE (c80)

1931 AUBURN SEDAN, $150
Down. See this car before you buy.
GUARANTY MOTOR CORP., 2936 Locust.

BUICK—7-passenger, 1927, good condition, $150. PR. 3451. 4100 Juniata. (c53x)

BUICK—7-passenger sedan; 1930; perfect condition; terms, trade. 3210 Locust. (c)

CHEVROLET—1932 Forder; special sedan; officials car; like new; substantial saving; also demonstrator coach.
HARRIS-GILLIAM CHEV., 7800 Forsyth. (c5)

CHEVROLET—'29 sedan; fine condition; balance due. FINANCE CO., 4160 Olive. (c4)

CHEVROLET—Nash coupes, 1929's, $195, offer; Chrysler 70, 1927, $98; Packard, $75; '29 down; trade. 4557 Easton. (c6)

CHEVROLET—1929, 4-door; runs good; tires 90 per cent; $145 terms. 2415 Cass. (c83)

CHEVROLET—Sedan; 1928; cleanest car in town; $145. 3856 Easton. (c5)

CHEVROLET—Sedan, '29; like new, $195; real bargain. 1915 N. 9th.

Rederer-Rengers Buick, Inc.

DOWNTOWN BUICK DEALERS
Great Reduction on All Cars
Mechanical Condition Guaranteed

	Pay Down
1931 La Salle Sedan	$500
1930 Buick Sedan	235
1930 Buick Sport Coupe	235
1930 Buick Master Sedan	215
1928 Lincoln 7-Pass. Sedan	200
1929 Buick 4-Pass. Coupe	150
1928 La Salle Sedan	150
1930 Oldsmobile Coach	125
1929 Buick Sport Coupe	125
1929 Buick Standard Coach	125
1029 Marmon Sport Coupe	115
1029 Auburn Sport Sedan	100
1929 Oldsmobile Sedan	100
1930 Nash Coach	100
1929 Moon Coupe	90
1929 Moon Sedan	90
1928 Oakland Sedan	70
1927 Buick Coupe	50
1927 Buick Coach	45
1926 Buick Brougham	45

Your present car may make the down payment on one of these fine mechanically guaranteed cars. Many others, various makes sedans and coupes.
Liberal Terms and Trades.
REDERER-RENGERS BUICK, INC.,
3039 Locust — JEf. 5618

AUGUST SALE
REPOSSESSED CARS

Packard Taxi Meter	$ 95	down
Studebaker, 7 passenger	95	"
1929 Plymouth Coupe	95	"
1928 Chevrolet Coupe	95	"
Star Sedan	55	"
1928 Studebaker Sedan	95	"
1930 Ford Roadster	165	"
1929 Whippet Sport Rd.	145	"
1929 Essex Coupe R. S.	125	"
Moon Coach	65	"
1927 Buick Standard Coach	85	"
1927 Chrysler Rds., R. S.	95	"
1929 Graham-Paige, 7-Pass.	150	"
1929 Essex Sedan	145	"

These cars all ready to go and like new. Easy terms.
Guaranty Motor Corp., 2936 Locust

Sedans For Sale

CHEVROLET—1928 sedan; perfect condition; $85; trade, terms. 2819 Gravois.

1931 Standard 8 Chrysler Sedan, $150
Down. This car like new; hurry.
GUARANTY MOTOR CORP., 2936 Locust.

1929 CHRYSLER SEDAN
75 model; original finish; new tires; cost about $1800; our price, $395.
WILDGEN-VINCEL, INC., 2927 LOCUST. (c4)

CHRYSLER—1930 sedan; wonderful condition; $295. 4638 Easton. (c)

CHRYSLER—1929. I'd sell this car to my brother, $95 down. Brock, 4418 Olive.

DE SOTO—1931 sedan; like new; $295; 1930 Chrysler, $295. 4638 Easton. (c)

DE SOTO—1930 sedan; almost new; bargain; trade, terms. 2819 Gravois.

DE SOTO—1929 sedan; perfect condition; bargain; trade, terms. 2819 Gravois.

DODGE VICTORY SEDAN
Mechanically and appearance like new; $195.
OLIVE MOTOR, 3108 LOCUST.

DODGE—D. A. sedan, 1930; perfect condition; real bargain; $325; terms.
HARRIS-GILLIAM CHEV., 4047 Chouteau (c5)

ESSEX—1932 sedan; run 2000 miles; bargain; trade, terms. 2819 Gravois.

1932 FORD BARGAINS
De luxe V-8 sedan, 1980 miles; new-car guarantee; big saving; trade.
Tudor L-4, only 693 miles, black; save over $100; open evenings.
MacCARTHY MOTOR, 6320 Delmar. (c80)

FORD—Tudors, 1931; reduced to $295; 1930, like new, $265; 1928, now $110; also a dandy selection of other makes and models.
TEVIS (FORD), 3001 Locust. (c80)

FORD—Tudor '32; buy practically brand-new car for balance due on mortgage; terms, trade. 4811 Delmar. (c)

FORD—Tudor; latest 1930; perfect in every way; $210. 3856 Easton. (c5)

FORD — 1932 tudor; run 300 miles; big reduction; trade. 2819 Gravois.

FORD—1929 tudor sedan; like new; $135; trade, terms. 2819 Gravois.

'30 GRAHAM SEDAN
Fender wells, 4-speed transmission; perfect in every way; $275.
OLIVE MOTOR, 3108 LOCUST.

GRAHAM-PAIGE—Sedan, 1931; new tires; splendid paint; ideal for family use. See it today. Trade and G. M. A. C. terms.
SOUTH SIDE BUICK, 3654 S. GRAND.

HUPMOBILE—1929 sedan; like new; bargain; trade, terms. 2819 Gravois.

1928 LINCOLN SEDAN
5-passenger; bargain; terms.
PIERCE-ARROW DISTRIBUTORS,
DElmar 0188. 4812 WASHINGTON

NASH—'31 straight 8 sedan; buy for balance due on mortgage; terms, trade. 4811 Delmar. (c)

OAKLAND—Sedan; 1929; All-American 6; repossessed. Buy for balance due.
FINANCE CO., 4160 OLIVE. (c4)

1931 OLDS SEDAN, $150
Down. See this car, like new, hurry.
GUARANTY MOTOR CORP., 2936 Locust.

OLDSMOBILE—Sedan, '28; looks, runs perfect; $155. 1915 N. 9th.

OLDSMOBILE—Sport sedan; run 9 miles; big reduction; trade; terms. 2819 Gravois.

1928 PACKARD 6 SEDAN
5-passenger; bargain; terms.
PIERCE-ARROW DISTRIBUTORS,
DElmar 0188. 4812 WASHINGTON

PACKARD—1929 sport sedan, side mounts, perfect; trade; terms. 2819 Gravois.

PLYMOUTH—Early 1930 sedan; reconditioned; sacrifice; $185; terms. 2415 Cass. (c83)

STAR—1928 sedan; good tires; runs good; $45 cash. 2910 Shenandoah.

WHIPPET—1930 sedan, perfect; $185; trade, terms. 2860 McNair. (c)

WILLYS-KNIGHT 70—Sedan, 1930; like new; trade, terms. 2819 Gravois.

Trucks For Sale

CHEVROLET—1930 1½-ton chassis; new open express body, suitable for grocer; a real bargain, $275; terms.
HARRIS-GILLIAM CHEV., 4047 Chouteau (c5)

CHEVROLET—Truck, 1930; coal body, $200; 1929, $135; terms. 4593 Easton.

DODGE—Truck 1929, 1-ton, panel; exceptionally clean; $75 down.
LOVE-JOHNSON, 5244 Natural Bridge. (c77)

DODGE—2-ton truck; coal body, hand hoist; $150. 4229 W. Natural Bridge. (c5)

DODGE—1925, ¾-ton; screen body; runs good; $30. 2415 Cass. (c83)

FORD—1929 closed cab, pickup, very clean; real bargain; easy terms.
OLLIE HAUPT, Ford Dealer, 4166 Olive. (c4)

FORD—Truck, '32; run 1000 miles; special large built body; buy for balance due on mortgage; terms, trade. 4811 Delmar.

FORDS, CHEVROLETS, GMC, 10; '31, '30, '29; coal, dump, stake trucks; duals. Best bargains in town. 2811 Easton av.

FORD—Late 1929 pick-up; closed cab; runs perfect; $110. 2415 Cass. (c83)

FORD—Panel; model A; $125. Calkins, 4229W Natural Bridge. (c4)

GMC—1½-ton; duals; Buick motor; 12-foot stake; $295; terms. 2811 Easton av.

TANK TRUCK—350-gallon, 2-compartment tank; mounted on white chassis; low price.
WHITE TRUCK CO., 4151 Forest Park. (c4)

Accessories, Parts—For Sale

IF YOU are making the old car "do" another year, let us fix up the body to give you real satisfaction; dents, tops, doors, glass, paint, upholstery, etc.; repaired like new at very low cost. BECKMANN, Body Specialists, 4712 West Florissant.

ROOMS AND BOARD

SIDNEY, 3557—Large south room, twin beds; excellent meals; congenial folks; very reasonable; also single. LA. 3094. (c80)

SIDNEY, 3543—1 large front for 2; board optional; private. LAclede 2096. (c)

WYOMING, 3716—South room, 1 or 2; private home; board optional. (c80)

Southwest

FAIRVIEW, 5011—1 or 2; new English bungalow; very reasonable. FL. 5219.

ROOM—Private home; convenient location; reasonable. FLanders 2163. (c80)

West

LIVE AT THE GIRLS' CLUB
5109 Waterman; beautifully furnished rooms, with or without board; you will love the atmosphere and you will like our rates. FOrest 1735. (76)

CABANNE, 5029 — Board, 1 or 2 ladies; very reasonable; Hodiamont car. (c8)

CATES, 5030—Cozy room and board for 1 or 2; small private family; reasonable.

JULIAN, 5882—Double, single, front room, excellent meals; reduced, garage. (c8)

LINDELL, 4532—2 large, adjoining rooms, private bath; also single; instantaneous hot water, oil heat; meals served family style; garage; reasonable. (37)

MAPLE, 5019—Room, board, comfortable home; instantaneous hot water; near Kingshighway; gentlemen; garage. (c83)

MAPLE, 5327—Soldan district; refined ladies; private; excellent meals; garage. (c83)

PAGE, 5024—Neatly furnished cool room; good meals; private home. (c53x)

PAGE, 5352—Room, 3 good meals daily, family style; free parking, $4.50. (c8)

RAYMOND, 5059—2d floor front; refined home; good meals; reasonable.

VERNON, 5136—Large room, 4 closets, private; homelike; 2 or 3 people.

WATERMAN, 56xx—Will have 2 lovely rooms and adjoining bath; home cooking, in private home of couple the 10th of September; gentlemen only; references exchanged. Box N-227, Post-Dispatch. (c83)

WATERMAN, 5102—Delightful single, double; refined adults; excellent table; garage. (c53x)

WATERMAN, 5038—Large front room; excellent meals; reasonable. FOr. 5670. (c56)

WATERMAN, 5244A—Large rooms, good meals, convenient location; references (c4)

ROOMS FOR RENT—CITY

Central

EASTON, 3220—Furnished room with phone, $9; private entrance. (c)

North

BLAIR, 3961—1 or 2 furnished housekeeping; modern; reasonable rent. (c8)

NORTH MARKET, 1215—Housekeeping, sleeping, running water in room; respectable.

ST. LOUIS, 3329—1 or 2 large clean housekeeping, 2d floor, adjoining bath. (c80)

TWENTIETH, 3914A N.—Neatly furnished room; gentleman preferred; private family.

Northwest

COTE BRILLIANTE, 4756A—2 large furnished; porcelain sink; range; $5.50.

GREER, 4863—3 cozy rooms, attic, conveniences; heat furnished; reduced.

NORTHLAND, 5323—3 nice large rooms; small family; reasonable.

South

ALLEN, 2600A—3 rooms, furnished, newly papered; refrigeration. VIctor 3413J. (c83)

BOTANICAL, 3869 — Large room; real home; breakfast privileges; week free. (c80)

BROADWAY, 1411A S.—Housekeeping, $2.50, $3, $3.25; sleeping, $1.50; linens, bath. (5)

BROADWAY, 1631A S.—Front, connecting, $4; single, $3; sleeping, $2; bath. (5)

COMPTON, 2359A S.—2-room apartment; in-a-dor bed; completely furnished. (c83)

EADS, 3001—Attractive 2-room suite; 2d floor front; sink; reasonable.

FLAD, 3847—Girls, first week free; large, small front; board optional; Park car. (c)

KENNETT PL., 1837—Housekeeping rooms; sink; conveniences; $2 up. (c57)

LOUISIANA, 1918 — Opposite Reservoir Park; light housekeeping room. (c8)

MISSOURI, 1746—Housekeeping rooms, $4; also room and kitchen; reasonable. (c80)

OREGON, 1912—2 completely furnished adjoining; sink, range; also single. (c5)

ROOM—For 1 or 2 ladies, apartment; opposite Reservoir Park. GRand 8510R.

ROOM—Opposite Reservoir Park; apt., lady employed. GRand 8510R. (c)

RUSSELL, 3616—Large, airy room, in private home. PRospect 4309. (c53x)

VICTOR, 3500—Single room for gentleman; refined; reasonable. (c80)

VISTA, 3553—2 unfurnished rooms; all conveniences. GRand 5003.

WAVERLY PL., 2054—Two large rooms, phone, heat, $5. VIctor 2053M.

Southwest

ARSENAL, 5365—Modern housekeeping rooms, $4 and $5 week; completely furnished. PRospect 8490. (c2)

MAGNOLIA 4920—Two front rooms, large, furnished; privileges; reasonable; private.

MAGNOLIA, 4920—2 front rooms, large furnished; privileges; reasonable; private.

MIAMI, 5208—Two, neatly furnished, light housekeeping; all conveniences. (c80)

West

CABANNE, 5135—Immaculate housekeeping apartment; Electrolux refrigerator; fan; garage; couple. (4)

CABANNE, 533—Sleeping; newly decorated; near Union-Hodiamont. RO. 3778. (c80)

CABANNE, 5064—Cozy room; kitchenette; southern exposure; water; also sleeping. (c77)

CABANNE, 5140—2 neatly furnished housekeeping; private bath; reasonable.

CATES, 5059—Housekeeping room, $3 up; sink, range, cabinet, breakfast set. (c80)

CLARA, 537—Apt. 7—2 elaborately furnished; cozy kitchen, Frigidaire, Seeley mattress, lounging chair; refined surroundings; cultured; employed; 20 minutes to town; sleeping rooms, $3.50, $3.50. (c76)

VERNON, 5136—Nice, large, 4 closets; private; clean; conveniences.

VERNON, 5168—2 charming large rooms; sink, range; 2 beds; reasonable. (c83)

WASHINGTON, 4944—Large front housekeeping; range, water, laundry; $4; garage.

WASHINGTON, 4511 (Apt. D) — Small family having lovely apt., 2 baths, will rent 1 or 2 rooms; reasonable. (c)

WASHINGTON, 4500—Apt. D; large, attractive bedroom, kitchen, home privileges, 2 baths, shower, every convenience.

WASHINGTON, 4511 — Southern front room, adjoining private bath. Apt. C. (c57)

WASHINGTON, 5026—Lovely front room; running water; clean; low rate. (c80)

WASHINGTON, 5220—Room near bath, $3; also room private bath. (c)

WASHINGTON, 59xx—Attractive room, private family; $15 month. CA. 1310.

WASHINGTON, 4960—Desirable sleeping room; quiet, refined; $3; also garage.

WASHINGTON, 4315—Large 1st floor room, with kitchen; also sleeping. (c83)

WATERMAN, 5025—Rooms and kitchenettes; Frigidaires; beautiful home. (c80)

WATERMAN, 52xx—Nice room, private home; reasonable. RO. 4445. (c80)

WELLS, 5384—Lovely, newly furnished south sleeping; private. FOrest 2527. (c83)

WESTMINSTER, 4102—Excellent front 2-room apartment, nicely furnished; sleeping room, $3. (c4)

WESTMINSTER, 4533—Large south, kitchenette optional; well appointed home; $7. (c5)

WESTMINSTER, 4526—3-room apartment, $7; others $2 and $3; garage. (c)

WESTMINSTER, 4120—Newly furnished, housekeeping, $4 and $4.50; sleeping, $3.

WESTMINSTER, 4043—Front sleeping room, with lavatory; 1 or 2; garage.

WEST PINE, 4548—Superior home for couple or teachers; home privileges; garage; excellent meals. (5)

WEST PINE, 4335—Rooms, housekeeping, complete; water all rooms; $4 up. (c)

WEST PINE, 3829—Light housekeeping room; newly furnished; sink. (c)

SUBURBAN BOARD

ROOM AND BOARD—Refined home, twin beds; ¼ block Big Bend. WEbster, FOrest 1509. (c4)

ROOMMATES WANTED AND APARTMENTS SHARED

LOVELY ROOM—For 1 or 2 business women; kitchen privileges if desired. CAbany 6581. (c83)

WILL SHARE my efficiency apartment with refined business girl; convenient location. CAbany 6160, Apt. 103. (c80)

WILL SHARE apartment lady employed; home privileges. FOrest 4904.

ROOMS FOR RENT—COLORED

FRANKLIN, 1711—2 large rooms; gas, electric, toilet; rent $8. (c83)

ROOMS WANTED

LADY WISHES 2 unfurnished rooms Southwest St. Louis. 3916 California. (76)

ROOM Wtd.—Quiet room, private family, near Washington Hotel. Box N-47, P.-D.

CHILDREN WANTED TO BOARD

PRIVATE modern home, $3 week; near school; good food. WAlnut 360. (c)

SMALL CHILD Wtd.—To board, mother's care; good home. HIland 0637. (c70)

CONVALESCENT HOMES

BEAUTIFUL COUNTRY HOME—For convalescent, aged persons, mild mental invalid; night and day medical attention. Call ATwater 598 or write Sunset Lodge, Ferguson, Mo. (c80)

EDGEWOOD Nursing Home, for nervous, aged and invalids. MU. 3226. (c80)

NURSING—Care given to convalescents, aged and invalids; large, cool rooms; reasonable rate. ROsedale 3879. (c3)

HOTELS

ALCAZAR HOTEL, 3127 Locust—Lowest weekly rate in city; 75c daily; garage. (c8)

LEONARD HOTEL, 3232 Olive—All rooms bath, radio, fans, $1 day, $4.50 week up. (c80)

APARTMENTS

APARTMENTS FOR RENT

North

DODIER, 2534-2544—Unfurnished; nicely decorated; 3 rooms, $25. See manager. (c80)

Northwest

SELECT TENANTS; CLEAN APARTMENTS
2811 N. KINGSHIGHWAY BLVD.
3 and 4 rooms; re-decorated, rent reduced, every convenience. Courteous manager on premises. Call FOrest 7286.
WANSTRATH REALTY CO. CE. 2940 (c83)

Rent Reduced to $35
5520 Natural Bridge; consisting of living rooms, kitchen, dressing room, heat, light, gas and refrigeration included; open.
EUGENE J. ALTHEIMER, WILLIAMS & CALMER, INC., 817 Chestnut.

ALDINE, 4552-4560—Unfurnished; heat and hot water; beautifully decorated; rent $35. See manager. (c80)

HIGHLAND, 4971—5 rooms and sunroom; garage; heat furnished; Frigidaire. (c83)

LEXINGTON, 5140—3 rooms, bath, hardwood floors, screened porch, $30.

UNION, 1605 N.—3 and 4 rooms, cut to $30 and $35. GROEBL-SENNIGER.

WABADA, 5135—New, 4 rooms, Murphy, hot water, Frigidaire, porch; adults; $40. (c80)

South

ALHAMBRA CT., 2620 — 4 rooms, sunroom, bed, Frigidaire; reasonable. (c83)

5592 Waterman, first floor apartment, 7 rooms, sleeping porch. Will decorate to suit tenant; electric refrigeration, $85.
749 Westgate, 4 rooms, sun room. Will decorate to suit tenant, electric refrigeration. Garage, $65.00.
If interested will drive prospective tenant to the above properties for inspection.
FRANCISCUS REALTY CO.
804 Chestnut. MAin 4407

OLYMPIA APARTMENTS
West Pine at Vandeventer
One of the most convenient locations in St. Louis—only 15 minutes from downtown, yet far enough out. Modern Pullman, efficiency and bedroom apartments.
Rentals Reduced to Surprising Values
See Apartments or Phone FRanklin 9212
(c70)

Brentmoor Apartments
5414 DELMAR
FURNISHED OR UNFURNISHED APARTMENTS, ALSO HOTEL ROOMS
One of the most convenient locations on the West Side; 2 to 6 room efficiencies. With 2 beds.
HOTEL ROOMS OR BACHELOR SUITES
Day, Week or Monthly Rates. Manager on premises. FOrest 8936.
Or HOUSAM CO., ROsedale 8935.
(76)

MARNE APARTMENTS
5528 PERSHING
FIVE-STORY FIREPROOF APARTMENT HOTEL
2, 4 AND 6 ROOM EFFICIENCIES, RENT $45 AND UP
Furnished or Unfurnished
Manager, Phone CAbany 6640.
HOUSAM CO., Agents, RO. 8935. (76)

West End Apartments
Steam heated, refrigeration, janitor; exquisitely decorated and finished; open.
5831 Clemens; 6 rooms, sun porch.
5308-5310 Maple; 6 and 8 rooms.
5255 Enright; 6 rooms.
5800 Enright; 5 and 6 rooms.
504-510A Lake; 4 rooms, 1 bath; 6 rooms, 2 baths.
CLAUDE E. VROOMAN,
796 Arcade Bldg. MAin 0596. (c4)

See These Modern Apts. 8 ROOMS AND 2 BATHS
627 Clara (just south of Delmar); new electric and plumbing fixtures; stoves and refrigeration; linoleum cemented to kitchen floor; tiled walls in bath with shower.
EUGENE J. ALTHEIMER, WILLIAMS & CALMER, INC., 817 Chestnut.

BELLECOURT APTS,
1107-23 BELLEVUE.
Lots of cool, fresh air; convenient fast transportation; near Forest Park; 5-room (6-room efficiency) and 4-room efficiency apartments. You'll enjoy living here.
KORTE, 717½ CHESTNUT. MAIN 4253. (c80)

NOW $40, $42.50, $45
7342-50 Ethel and 7347-51 Hoover. See before you decide; 4 rooms, bed, Kelvinator, stove. GROEBL-SENNIGER, FO. 3133.

OFFICES OR RESIDENCE.
Six rooms, heated, suitable for offices or residence. Phone WInfield 1653. (9)

BUCKINGHAM CT., 4934 — Exclusive, large, modern, 7, redecorated, $75. RO. 0391 (c8)

CABANNE, 5371 — 2d floor, 7 rooms, porch; refrigeration; low rent. VI. 3815J. (c83)

CATES, 5652—Four rooms, sun parlor; refrigeration; stove; reduced; concession.

4 LOVELY ROOMS—$35
6265 Cates; second floor; will decorate; complete; bargain. STerling 1113. (c80)

DELMAR, 5548—Very attractive apartment; 8 rooms, 2 baths; pre-war prices. (c77)

EASTGATE, 616 (6300)—Six rooms; heat, janitor, refrigeration; $60. GA. 7439. (c80)

EASTGATE, 746—6 rooms, sunroom, two bedrooms, Murphy, refrigerator. PA. 1670.

EASTGATE, 707—7 rooms, 3 bedrooms, Frigidaire; rent reduced. PA. 2649W.

GOTHAM APARTMENTS
5864 ENRIGHT
Three-room efficiency; every room light and clean; 1 block from Delmar and Hamilton. See manager, 109, or
B. A. THOMPSON R. CO., 5872 DELMAR

ENRIGHT, 5890—6 rooms, 2 sunrooms, 2 baths, garage, refrigerator, etc. CE. 7550. (c80)

7060 FORSYTHE
6 rooms, ultra modern; garage; low rent (c70)

FORSYTHE, 7272—6 real rooms, Kelvinator, swell bath, garage; open. DE. 3466. (80)

GOODFELLOW AND MAPLE, S. W. COR.
Three, 4 and 6 room modern apartments; 1st and 2d floors; reduced rent. See janitor

KINGSBURY, 6609—4 and sunroom, Frigidaire; garage; janitor. FL. 6681. (c83)

REDUCED TO $32.50
1160-64 Hamilton; new 3-room apartments, refrigeration, gas, electric, heat, etc., included; Murphy bed, stove; no concession; this very low rental to satisfactory tenants; manager on premises.
GLICK, 822 Chestnut. MAin 4182.

KINGSBURY, 5734—Unusual cool, light, 4-room apartment; in-a-dor bed; reduced. (c83)

LACLEDE, 4530A—6-room apartment; very reasonable; heat, janitor service.

3317 Clara Av.
4-room flat; very desirable; rent $30.
Liberal Terms to Good Tenant.
COB RUBIN & SONS. CEntral 1164

West

LINDELL TOWER
3745 LINDELL
Rent or lease, 3, 4 or 5 room efficiencies, furnished or unfurnished; low rental; gas, electric, refrigeration included.
See resident Manager, FR. 3627. (c77)

$40—ATTRACTIVE EFFICIENCIES—$40
4140 Washington; ideal location; every convenience; maid, laundry, telephone service; garage. Manager, JEf. 4505. (c15)

BUCKINGHAM COURT, 4924 — Corner south court; strictly modern; complete; reasonable; week or month. (c8)

KINGSLAND, 564—3-room efficiency, gas, light, refrigeration; $39 up. LAc. 5589. (c8)

LINDELL, 7359—New 4 and 5 rooms; gas, electric furnished; $50 up. CA. 5600.

APARTMENTS FOR RENT—FURNISHED

FURNITURE YOURS.
Low rents on apartments, flats and bungalows; furnishings become your property without cost; any location. Box T-314, Post-Dispatch.

North

BADEN, 730—Furnished 3-room efficiency $25, $30, $35. Apply 8116 N. Broadway. (c3)

PENROSE, 3724—Partly furnished 6-room efficiency; garages; modern; $8.75. (c3)

Northwest

PALM, 4731—3 rooms, complete, phone, linens; garage; reasonable. (c80)

South

BROADWAY, 5209 S.—Neatly furnished 3-room apartment; very cheap. RI. 2952. (c4)

DE TONTY, 4327—5-room efficiency; nicely furnished; 2 bedrooms; reasonable.

ACROSS FROM RESERVOIR PARK.
2005 S. Grand bl.; 4 rooms, sunroom; Norge; low rental. GRand 5247.

GRAND, 3659A S.—Beautiful 2-room front; gas range, garage, $8. PA. 4307W. (c)

LAFAYETTE, 2701—2 rooms, $6; single, $4; everything furnished. CAb. 6955. (c83)

THERESA, 1639 S.—3 large rooms, completely furnished; gas, electric; $42. (c)

Southwest

HOLLYWOOD APTS.
4984 Chippewa; elegantly furnished with one bedroom. FLanders 7040. (c83)

CHIPPEWA, 4929—New and attractively furnished 4-room apartment; reduced rental. See manager. (c80)

McCAUSLAND, 1625—Furnished, 2 beds, private bath, $25-$27 month.

West

GREAT BIG VALUE, $35-$40
Beautiful, large efficiency; complete; including linens, silvers, china, for $35; ideal couple. 416 De Baliviere. (c80)

TALK DEPRESSION PRICES, LOOK AT
4339 Olive, Frigidaire, efficiency, $35.
4633 Westminster, 2-3 rms., $15-$20 semi.
4125 Westminster, 5 rooms, $30 semi.
CALL JEFF 3088 FOR FREE TAXI. (c4)

SPECIAL INDUCEMENT TO RENTERS of our efficiency apartments; gas, electric, heat and refrigeration. FR. 6668. (c53x)

APARTMENT—New 4-room, including 2 bedrooms; very reasonable. 4530A Laclede (c4)

AUBERT, 1254—Private; 5 rooms; furnished apartment; first floor $45. (c)

CLAYTON, 6306—Five-room efficiency; beautiful furniture, two beds; every convenience; fine location; west of Skinker.

DELMAR, 5654—Living room, with Pullman kitchenette and bath; also 4-room efficiency; some with bedroom, completely furnished; rent only $40 and up, including electricity, gas and refrigeration. See manager, Apt. 211. (c5)

DELMAR, 5455—Completely furnished or unfurnished; 2 beds; refrigeration. (8)

EASTON, 5895A—Bedroom, kitchen, bath, screened porch, $6 week. EV. 1760. (c)

ENRIGHT, 5827—3 fine front, south; every convenience; Frigidaire; $45.

FOREST PARK, 4412 — 2 rooms; exceptionally clean; completely furnished; linens, electric refrigeration; $36; no children (c8)

GOODFELLOW AND MAPLE (S. W. Cor.) —Modern 3-room apartment; can be used for 2 couples; reduced rent. See janitor.

KINGSBURY, 6022-24—Furnished, electric refrigeration and all conveniences; reasonable rents. See manager. (c80)

KINGSHIGHWAY, 1084 S.—5 rooms, newly decorated; room 2 couples; Frigidaire; reduced. (4)

LELAND, 808—Five-room efficiency, furnished complete; low rent. MAin 4645. (c57)

LINDELL, 4317—Furnished or unfurnished; very choice; electric refrigeration and all conveniences. See manager. (c80)

FRONT EFFICIENCY, NOW $45.
4356 Maryland; very neatly furnished.

PAGE, 6212—3 rooms, neatly furnished, heat, gas, electric; adults. (c7)

PAGE, 5803—2-3-room apartment; electric refrigeration. FRanklin 4316. (c8)

5500-5544 PERSHING
Completely furnished; $12.50 weekly, $40 monthly; refrigeration; 6-room efficiency; 4 exposures; $60. (1)

WASHINGTON, 4280—2d-floor front two rooms, bath, Frigidaire, clean. (c83)

WATERMAN, 6152—Lovely 3-4 rooms; ideal location; reasonable. CAbany 2573. (c83)

WEST PINE, 4330—3-room housekeeping suite; private bath; $10. (c4)

WHITTIER, 529 N.—Furnished, electric refrigeration; heat, hot water and all conveniences; good location; $40, $42.50. See manager. (c80)

HOUSES, FLATS, ETC.

FLATS FOR RENT

Central

FLATS FOR RENT—North

FLATS FOR RENT—South

FLATS FOR RENT—West

SUBURBAN PROP. FOR RENT

REAL ESTATE CARDS

HOUSEHOLD GOODS FOR SALE

BIEDERMAN'S

St. Louis' Greatest Exchange Store Bargains

CHIFFOROBES—Large and roomy $6.95
5-PC. BREAKFAST SETS—Sturdily constructed $6.95
REFRIGERATORS—Fully guaranteed $3.95
BED, SPRING AND NEW MATTRESS—Any size $6.95
METAL UTILITY CABINETS—New; large size.. $2.85
DRESSERS—Large size $4.95

3-PC. BED-DAVENPORT SUITES—Assorted covering and styles. All thoroughly exterminated and chemically cleaned $14.95

3-ROOM OUTFIT.... $49
Three rooms complete, including floorcoverings. Nothing else to buy. Many Other Outfit Bargains.

ONLY A SMALL DOWN PAYMENT NEEDED

BIEDERMAN'S EXCHANGE STORE
OPEN EVENINGS 901-03 FRANKLIN VERY EASY TERMS

FLATS, APARTMENTS, FOR SALE

Southwest

SOUTH SIDE FLATS FOR SALE OR TRADE

5301-03 Pernod: 4 families of 4 rooms and breakfast room each; 2 bedrooms; colored tile baths; electric refrigeration; 4-car garage; rent $190 per month.
5060-62 Pernod: 4 families of 4 rooms each; colored tile baths; electric refrigeration; 4-car garage; rent $200.
5304-06 Miami: 4 families of 4 rooms each; colored tile baths; electric refrigeration; 4-car garage; rent $200.
ANDERSON-STOCKE-BUERMANN.
MAin 4593. 808 Chestnut.

RESIDENCES FOR SALE

South

CASTLEMAN, 3925—8-room residence; thoroughly overhauled; entire building newly decorated and painted; a wonderful buy at $7500 and on easy terms. Open Thursday, 2 to 5. (c)

13 ROOMS—$3500
Wonderful opportunity for rooming house; terms liberal; 1760 Missouri av.; open. LUPFER-ACKER, CHestnut 8005.

MICHIGAN, 3251—Nice 6 rooms and bath residence at a bargain. (c6)

West

RESIDENCE BARGAIN
52xx RAYMOND AVE.
9 rooms, bath, furnace, hardwood floors on first floor; will sell on terms of $500 cash, balance monthly payments.
ANDERSON-STOCKE-BUERMANN,
MAin 4593. 808 Chestnut st.

LOANS ON PERSONAL PROP'Y

3 WAYS TO BORROW UP TO $300

20-MONTH HOUSEHOLD LOANS
Husband and wife only need sign.
20-MONTH SIGNATURE LOANS
Your signature with two co-signers.
12-MONTH AUTOMOBILE LOANS
Signature of owner or owners.

REPAY OUT OF INCOME
Small monthly payments — arranged to suit your income. You pay interest only on the unpaid principal balance. No other charges.

Interest 2½% Per Month
PROMPT—CONFIDENTIAL SERVICE
2 OFFICES
CHARTER LOAN CO.
486 Arcade Bldg. CHestnut 8214
316 Mo. Theatre Bldg. JEfferson 7846
(c34)

Friendly Loans!
ON HOUSEHOLD FURNITURE OR NOTES
30 MONTHS TO REPAY
$ 4 a month repays a $120 loan
$ 5 a month repays a $150 loan
$ 8 a month repays a $240 loan
$10 a month repays a $300 loan
Other amounts in like proportion. The cost of 2½% A MONTH on unpaid balance of loan includes interest and all other charges.
PERSONAL FINANCE CO.
205 Frisco Bldg., 9th and Olive
Phone GA. 0340-4567; CH. 4664
WELLSTON OFFICE
6200 Easton Ave., Second Floor
State Bank Bldg. Phone MUl. 0170
(c23x)

$300 OR LESS
Quickly—Confidentially
AT 2½% PER MONTH
The Household Loan Plan offers cash loans of $300 or less at 2½ per cent per month. No lower rate on household loans is available in the city. Quick service. Strictly confidential. If you are keeping house and can make regular monthly payments you have all the security needed for a Household loan.
HOUSEHOLD
Finance Corporation
810 AMBASSADOR BUILDING
411 N. 7th St. CHest. 6934
705 OLIVE STREET
Room 305, Third Fl. CEntral 7321
2d Fl. Washington-Grand Bldg.
520 N. Grand Blvd. Jefferson 5577 (c14)

MONEY SAME DAY
30 MONTHS TO REPAY
$ 4.00 a Month Repays a $120.00 Loan
$ 5.00 a Month Repays a $150.00 Loan
$ 7.00 a Month Repays a $210.00 Loan
$ 8.00 a Month Repays a $240.00 Loan
$10.00 a Month Repays a $300.00 Loan
Interest 2½% Per Month
Interest charged only on unpaid balance; no other charge of any kind.
Information Cheerfully Given
It Costs Nothing to Investigate.
Call, Write or Phone.
Fulton Loan Service
230 Paul Brown Bldg.
GA. 0851. (c14)

LOANS ON AUTOMOBILES

AUTO LOANS
14 Reasons Why
We Deserve Your Patronage
1. Largest, oldest Auto Loan Co. in city.
2. Over 12 years of square dealing.
3. Over 30,000 satisfied customers.
4. We loan more and charge less.
5. Car does not have to be paid for.
6. No indorsers needed.
7. You get the cash in 10 minutes.
8. We refinance your present payments.
9. We reduce your present payments.
10. We will advance you more money.
11. No charge for appraisal or information.
12. Legal methods and fair rates.
13. Free parking in rear lot. Open nights.
14. Loans up to 100 miles Missouri, Illinois
WELFARE FINANCE CO.
1039 N. Grand JEff. 9450
(c14)

Auto Loans
$25 to $1500
At low rates. Absolutely the best treatment in town. Ask anyone who has done or is doing business with us now; loans made in 5 minutes. No signers. Strictly confidential. If you owe money on your car or truck, we will pay off your mortgage, advance you more money and make your payment to suit your income. Pay as you drive. We are open evenings and Sundays for your convenience.
GUARANTY MOTOR CORP.
2936 Locust St. JEff. 2464
(c14)

AUTO LOANS
NO LOANS TOO LARGE
Just starting and we will appreciate your business. We refinance autos and trucks, advance you more money and reduce your payments. No endorsers, confidential 5-minute service. Open evenings. FR. 1532.
LOCAL FINANCE CORP.
N. W. Cor. Grand and Page
(c14)

MONEY IN 5 MINUTES
AUTO AND TRUCK LOANS
No red tape. No co-signers. Bring title, get money. Your present notes reduced and more money advanced. Strictly confidential.
LOW RATES. We Will Help You.
Standard Discount Corp.
2615 Locust.
NEwstead 3280. Open Evenings. (c14)

AUTO LOANS
Courteous Service—Reasonable Rates
ST. CLAIR LOAN CO.
3321 Lindell. 3222 Locust (c28)

AUTO LOANS
$25 to $1000
AUTO FINANCE CO.
JEff. 3423 Open Evenings 3214 Locust

HOUSEHOLD GOODS

HOUSEHOLD GOODS FOR SALE

Open Every Evening Until 9
Brandt's
One-Day Sale
Maytag
ELECTRIC WASHER
FULLY GUARANTEED SLIGHTLY USED

Trade Your Old Washer
Model 80
Tomorrow Only $48
Satisfaction Guaranteed
25 Other Leading Makes to Choose From
We Repair or Furnish Parts for Every Make Washer
Brandt Electric Company
904 PINE ST. Open Till 9 O'Clock

Exchange—2315 Olive
St. Louis' Greatest Bargains!
3 ROOM OUTFIT Nothing Else to Buy... $45
3 ROOM OUTFIT "De Luxe" with Rugs and Radio $89

AUCTION
Furniture and Household Goods

LATE RALLY IN PIVOTAL SHARES; BUY COAL RAILS

Latter Group of Carriers Are Rushed Up 4 to More Than 10 Points and Losses of 1 to 3 Points Elsewhere Are Mostly Recovered.

STOCK PRICE TREND.	Wed.	Tues.
Number of advances	443	530
Number of declines	180	148
Stocks unchanged	156	137
Total issues traded	779	815

By the Associated Press.

NEW YORK, Aug. 24.—Bulls kept the stock market in hand today, in the face of considerable selling in many of the so-called pivotal issues. A group of railroad issues, representing the anthracite carriers, was rushed up four to more than 10 points in the late trading, and losses of one to three points elsewhere in the list were mostly more than recovered. The closing tone was strong. The turnover approximated 2,500,000 shares.

During most of the day the market acted tired, with profit-taking in the pivotal issues. Coppers, merchandising issues and food shares were strong most of the day. Strength was shown by the hard coal railroad issues.

Delaware & Hudson advanced about 13 points, Lackawanna more than 10, Jersey Central and Lehigh Valley about 7 and Reading more than 5. Louisville & Nashville and Norfolk & Western were other strong rails, rising about 5 in a thin market. Union Pacific regained a three-point loss, and American Telephone a two-point loss, to close up 1 to 2 points. Case recovered a three-point setback and U. S. Steel preferred gained more than three. Issues up 1 to 2 included American Can, International Telephone, Southern Pacific, Chesapeake & Ohio, Chicago & Northwestern, National Biscuit, Sears, Penney, Kennecott, International Nickel, Procter and Gamble and others.

Cotton was the stellar performer in commodities, rising about $2.50 a bale to new highs for the recovery. The weather report was interpreted bullishly. Grains, however, were sluggish. Wheat lost about ½ cent a bushel, and corn nearly a cent.

The Canadian dollar was a firm spot in foreign exchanges, rising nearly ½ cent to 88½ cents. This currency is likely to be strong this time of year, as wheat is exported from the Dominion. Sterling cables ruled ⅛ lower at $3.46¼, and the French franc was off a shade.

Week's Electricity Output.

The report of electric power production for the week ended Aug. 20 showed the best seasonal upturn for that period since August, 1929. Of course, the volume of business had already started to recede in this month, three years ago. Compared to last year, production for the week was off 12.9 per cent, a slightly better comparison than the two previous weeks, when it was off 13.1 per cent.

A number of traders, however, appeared to be willing to take profits. Continued gains in loadings of revenue freight, according to some analysts, should be experienced in August as a forerunner to real improvement this autumn. In the week ended Aug. 13 there was a gain of 16,000 cars. Another gain for the week ended Aug. 20 would be encouraging. Among individual carrier reports for that week now available, New York Central and Pennsylvania show slight gains, while Santa Fe and St. Louis Terminal loadings are off moderately. Stocks of the hard coal carrying railroads were evidently bought on the theory that the roads are coming into the usual season of fuel movement and should report better earnings.

The continued low ebb of steel production, as reported by "Iron Age," took some of the edge off the comment by Chairman Taylor of U. S. Steel. Coppers were helped by continued firmness of red metal prices abroad. The weekly petroleum statistics were favorable, showing a drop of 1,119,000 barrels in gasoline in storage, and a 33,400-barrel production in daily average crude production.

The overnight news included the statement of Chairman Taylor of U. S. Steel Corporation, that a buying movement "cannot long be delayed," together with his announcement that the corporation would spend $5,000,000 to renovate its plants. Mr. Taylor avoided any definite forecasts.

Nevertheless, "Iron Age," in its weekly survey, said while there had been a moderate seasonal increase in orders for some steel products from miscellaneous sources, it had been inadequate to make any impression against the almost complete stagnation of buying from the automobile industry and the railroads, and that ingot output was barely holding its own at 14 per cent of capacity.

Day's 10 Most Active Stocks.

Closing price and net change of the 10 most active stocks today follow: Gen. Motors 16⅛, up ¾; Int. Nickel 10¼, up 1⅛; U. S. Steel 45⅝, up ¾; Mont. Ward 12⅝, up 1; Gen. Elec. 19⅝, down ⅛; Int. Harvester 32½, down ⅝; Am. T. & T. 117¼, up 1⅝; Int. T. & T. 12⅝, up ⅛; Int. Rap. Tr. 5⅛, down 1⅛; N. Y. Central 28⅛, up ⅝.

TODAY'S NEW YORK STOCK MARKET

(COMPLETE)

SPECIAL ASSOCIATED PRESS WIRE.

NEW YORK, Aug. 24.—Total sales today on the New York Stock Exchange amounted to 3,691,800 shares, compared with 4,570,295 yesterday, 2,276,570 a week ago and 843,519 a year ago. Total sales from Jan. 1 to date were 282,545,184 shares compared with 387,850,031 a year ago and 573,787,411 two years ago.

Following is a complete list of transactions giving sales, high, low, close and net changes:

Symbols: a, plus extra; b, including extra; d, payable in scrip; e, paid last year; f, payable in stock; g, paid so far this year; h, cash or stock; k, accumulated dividend paid this year; m, also extra cash or stock dividend paid since Jan. 1; *increase; —decrease; ....unchanged; **ex-rights; †actual sales; ††ex-dividend; ‡*first sale since dividend date.

FOREIGN MARKETS AT A GLANCE

By the Associated Press.

LONDON, Aug. 24.—Trading was cheerful and active on the Stock Exchange. A number of gains were registered, especially in textile issues, Paris favorites and trans-Atlantic shares, speculators extending their activities. Japanese and Argentine bonds eased and the market closed steady.

PARIS, Aug. 24.—Following the New York market, prices on the Bourse continued their good orientation, while trans-Atlantic issues, although restricted in scale, had a general progressive tendency. Bank shares showed good gains while rentes were slightly lower on profit taking. The closing was firm.

BERLIN, Aug. 24.—Prices were unsettled on the Boerse and the closing was slightly weaker.

New York Silk.

NEW YORK, Aug. 24.—Raw silk futures closed very strong; sales 2040 bales; Sept. 1.64-65c. Dec. 1.68c T. March 1.68c T. Open market quotations (60-day basis): Shanghai steam extra B, 1.55c; Canton double extra A, 14-16s, 1.35c; Japanese crack, double extra, 1.75c.

RAILROAD EARNINGS

By the Associated Press.

NEW YORK, Aug. 24.—Union Pacific Railroad today reported net operating income for July of $916,165, compared with $960,493 in July, 1931. Gross revenues totaled $9,127,796, against $13,399,947.

July net railway operating income of roads reporting today, with 1931 comparisons, include the following:

	1932	1931
Reading Co.	$649,779	$136,335
Lehigh Valley	†198,047	77,281

*Deficit.

$2.50 A BALE RISE IN COTTON AFTER WEATHER REPORT

All Contracts Sell Above the 8 Cent Level for the First Time on the Current Movement.

By the Associated Press.

NEW YORK, Aug. 24.—Expectations of possibly a decrease in crop estimates promoted by bullish features in the weekly report of the Weather Bureau, were reflected by a more active and general demand and a sharp advance in cotton today.

Prices advanced rapidly late in the day on very active general buying and showed gains of about $3 per bale from the early low levels, with the July positions selling at 9 cents, futures closing steady, 47 to 50 higher. Oct., 8.23@27c; Dec., 8.41@42c; Jan., 8.50c; March, 8.62@64c; May, 8.76@78c; July 8.88@90c. Spot quiet; middling, 8.30c.

December contracts sold up to 8c, or 28 points above yesterday's closing quotations, and the mid-afternoon market was firm at net advances of 22 to 28 points.

All contracts sold well above the 8-cent level for the first time on the current movement.

Cotton futures opened steady, 1 to 6 points lower, in response to lower Liverpool cables and slightly better weather and under selling for Southern accounts. October opened 7.71; December, 7.90; January, 7.96; March, 8.11; May, 8.25; July, 8.36.

December eased off to 7.87c and March to 8.10c under the initial pressure, but demand was soon encouraged by reports of comparative firmness in the early stock market, and prices steadier up with December selling around 7.94c before session had gone far, when the general list was 1 to 4 points above yesterday's closing quotations. Liverpool cables reported local and foreign liquidation combined with hedging in that market, but said there was a more cheerful feeling in the Manchester cloth trade.

The buying movement became much more active after the publication of the weekly weather report, which evidently made a bullish impression on sentiment. There was a broadening of commission house demand, while in some cases recent sellers seemed to be replacing, and December contracts sold up to 8.14c, or 23 points above yesterday's closing quotations, late in the morning.

Brokers were credited with selling about 10,000 bales of December on the advance, but prices at midday were within a point or two of the best, with active months showing net gains of about 20 to 25 points.

UTILITIES FEATURE OF LATE RISE ON CURB

By the Associated Press.

NEW YORK, Aug. 24.—The Curb finished strongly today after some earlier uncertainty of trend. Utilities again took the initiative in leading the market upward, being impressively strong in the last hour. Many stretched their advances from 1 to 3 points, the most prominent being Electric Bond & Share, Columbia Gas & Electric preferred, New England Power preferred, Commonwealth Edison and American Gas & Electric.

FINANCIAL NOTES

By the Associated Press.

NEW YORK, Aug. 24.—Declines in certain sheet prices have brought down the "Iron Age" finished steel composite price to 1.964 cents a pound from 1.967 cents, where it has stood since the last of June, and the lowest level since last March. The pig iron composite remains at $13.64 a gross ton while the heavy melting scrap composite has gone up to $7, the highest since the second week in June.

The Reading Company in July continued its favorable showing of net operating income as compared with 1931. Due to heavy slashing of expenses the road was able to report net operating income of $649,779 against $136,335 for the same month last year.

Production of lumber for the week ended Aug. 13 totaled 169,299,000 feet, orders amounted to 136,144,000 feet, and shipments 125,364,000 feet, the National Lumber Manufacturers' Association reports. The large excess of orders over shipments is attributed to the low level of production rather than improvement in new business.

During the week ended Aug. 18 the failures index as compiled by Bradstreet's continued to decline in spite of the fact that the actual number of failures rose from 511 to 543. The gain of 6.3 per cent was considerably less than the increase normally expected.

CORPORATION STATEMENT

By the Associated Press.

NEW YORK, Aug. 24.—Atlantic Refining Co. for the six months ended June 30 reports net income of $3,184,824, equal to $1.18 a common share, compared with a net loss of $4,012,962 in the first half of 1931. For the June quarter the company reports $1.02 a common share, against 16 cents a share in the previous quarter and net loss of $1,850,162 in the June, 1931, quarter.

American Safety Razor Co. reports for the six months ended June 30 net profit of $304,502, equal to $1.52 a share, compared with $505,744, or $2.53 a share, in the first half of 1931.

A consolidated net loss of $684,248 for the quarter ended June 30 was reported by Remington Rand, Inc. This compares with net loss of $771,649 in the June, 1931, quarter.

DIVIDEND MEETING RESULTS

LEAD, ZINC AND COPPER

FOREIGN EXCHANGE

COPPER MARKET

ST. LOUIS STOCKS

ST. LOUIS STOCK EXCHANGE, Aug. 24.—International Shoe and National Candy sold at unchanged prices today on the local board. Hamilton - Brown, Coca - Cola Bottling and Southwestern Bell pfd were higher. Missouri Portland was unchanged.

Wagner Electric was fractionally lower.

Total sales today amounted to 409 shares, compared with 1075 yesterday.

Following is a complete list of securities traded in, giving sales, high, low, close and net changes:

Stocks and Ann. Div. in Dollars.	Sales	High.	Low.	Close.	Net Ch'ge.
Brown Sh 3	5	32	32	32	
Coca-C Bot Co 1.60	35	12½	12½	12½	* ½
Hamil Br	100	3½	3½	3½	* ¼
Int Shoe 3	55	29	29	29	.....
Mo-Por Cem	160	9	9	9	.....
Mo-Por Cem	2	8½	8½	8½	
N Candy 1	30	6	6	6	.....
S W Bell pfd 7	10	111	111	111	*3
Wag El .50	10	8	8	8	— ½
do 5s	2	8½	8½	8½	

CLOSING QUOTATIONS.

Closing quotations on securities whose bids or offers changed:

SECURITY.	Bid.	Asked.
Brown Shoe 3	31	32
Cocoa Cola Bottle Co 1.60	12½	15
Dr. Pepper 1.20	12⅝	16
Hamilton Brown	3⅛	3½
International Shoe 3	28	29
do pfd 6	100	101
Moloney Elec 'A'	11	20
Mo-Portland Cement	9	10
National Candy 1	5½	.....
Rice-Stix	4	5½
Southwestern Bell pfd 7	110	.....

Investment Trusts

By the Associated Press.

NEW YORK, Aug. 24.—Investment trusts listed in the following table are not traded in on any organized exchange, and so no sales records are available. The quotations are bid and asked prices. They represent the prices at which a particular dealer is willing to trade in the security.

CLEARINGS, MONEY AND SILVER

WEEK'S ELECTRICITY OUTPUT

OIL OUTPUT OFF 33,400 BBLS.

STOCK LOANING PREMIUMS

FEDERAL LAND BANK BONDS

FRANCIS, BRO. & CO.
Established 1877
BONDS AND STOCKS
Members—New York and St. Louis Stock Exchanges
4th and Olive Sts. ST. LOUIS

NARROW RANGE TO WHEAT PRICE IN LOCAL TRADE

ST. LOUIS MERCHANTS' EXCHANGE, Aug. 24.—The wheat market was lower today, futures closing ⅛@⅜c off in quiet trade.

Argentine wheat crop was officially estimated at 19,240,000 acres against 17,288,000 actually harvested last year.

The Liverpool market was lower, one cable being ¼ to ⅝d off. The close was ⅜ to ⅝d net lower.

Winnipeg wheat closed ⅞@1c net lower.

September wheat opened at 50⅞ and December wheat 54⅛.

Local wheat receipts, which were 35,000 bu, compared with 29,400 a week ago and 158,800 a year ago, included 10 cars local and 15 through. Corn receipts, which were 28,000 bu, compared with 44,800 a week ago and 53,200 a year ago, included 20 cars local. Oats receipts, which were 15,400 bu, compared with 11,000 a week ago and 15,400 a year ago, included 4 cars local and 3 through. Hay receipts were 3 cars local.

St. Louis Cash Grain.

Sales of cash grain made on the floor of the exchange today were as follows: Wheat—No. 3 red winter wheat, 53c; No. 3 red winter wheat, 52c; No. 2 red garlicky wheat, 51c.

Corn—No. 1 mixed corn, 29c; No. 3 mixed corn, 29c; No. 2 yellow corn, 31¼c; No. 2 white corn, 31½c.

Oats—No. 3 white oats, 16½c; sample grade white oats, 15⅝c.

WHEAT MARKET IS DOWN ON THE CHICAGO BOARD

By the Associated Press.

CHICAGO, Aug. 24.—Grains were ruled by an easier undertone today. Wheat declined around 1 cent from yesterday's finish at the extreme as a result of scattered selling. Trade was light, most dealings being part of spread transactions wherein Chicago wheat was sold against purchases at Winnipeg. Official estimates that the 1932 Argentine wheat crop acreage would be 19,240,000 acres against 17,288,000 actually harvested last year was considered a bearish influence.

Wheat closed easy, ⅜@½c lower than yesterday's finish. Corn weak, ⅝@¾c down. Oats steady to ¼c off and provisions steady to ...

FUTURE GRAIN PRICES

GRAIN, BIDS AND OFFERS

TURPENTINE, FLAX AND LINSEED

BOND PRICES DOWN ON PROFIT TAKING

HOG MARKET HIGHER AT NATIONAL YARDS

BUTTER, EGGS AND POULTRY

FRUIT MARKET

VEGETABLE MARKET

NEW YORK RUBBER MARKET

NARROW RANGE TO WHEAT PRICE IN LOCAL TRADE

ST. LOUIS MERCHANTS' EXCHANGE, Aug. 24.—The wheat market was lower today, futures closing ⅛@⅜c off in quiet trade.

Argentine wheat crop was officially estimated at 19,240,000 acres against 17,288,000 actually harvested last year.

The Liverpool market was lower, one cable being ¼ to ⅝d off. The close was ⅜ to ¾d net lower.

Winnipeg wheat closed ⅞@1c net lower.

September wheat opened at 50⅜ and December wheat 54⅛.

Local wheat receipts, which were 35,000 bu., compared with 29,400 a week ago and 156,800 a year ago, included 10 cars local and 15 through. Corn receipts, which were 28,000 bu., compared with 44,800 a week ago and 58,200 a year ago, included 20 cars local. Oats receipts, which were 15,400 bu., compared with 11,000 a week ago and 15,400 a year ago, included 4 cars local and 3 through. Hay receipts were 3 cars local.

St. Louis Cash Grain.

Sales of cash grain made on the floor of the exchange today were as follows:

Wheat—No. 2 red winter wheat, 53c; No. 3 red winter wheat, 52c; No. 2 red garlicky wheat, 51c.

Corn—No. 1 mixed corn, 29c; No. 3 mixed corn, 29c; No. 2 yellow corn, 31¼c; No. 2 white corn, 31½c.

Oats—No. 3 white oats, 16½c; sample grade white oats, 15¾c.

WHEAT MARKET IS DOWN ON THE CHICAGO BOARD

By the Associated Press.

CHICAGO, Aug. 24.—Grains were ruled by an easier undertone today. Wheat declined around 1 cent from yesterday's finish at the extreme as a result of scattered selling. Trade was light, most dealings being part of spread transactions wherein Chicago wheat was sold against purchases at Winnipeg. Official estimates that the 1932 Argentine wheat crop acreage would be 19,240,000 acres against 17,288,000 actually harvested last year was considered bearish influence.

Wheat closed easy, ⅜@½c lower than yesterday's finish. Corn weak, ⅝@¾c down. Oats steady to ⅛c off, and provisions steady to 17c advanced.

Liquidation and selling pressure forced the September delivery of corn to a new low for the season at 29⅝c a bushel.

Oats were easy and provisions firm.

Wheat was irregular at the start today because of scattered liquidation.

The September delivery was affected by selling, but the deferred months showed fractional strength. Wheat opened ⅛ cent lower to ¼ higher, but scattered selling later caused fractional recessions in all deliveries. Corn started steady to ⅛c down and held around the same levels.

Trade in all grains, after an irregular opening, was listless. A little better commission house buying, chiefly in the December delivery of wheat, was quickly satisfied and the market drifted.

An advance at Liverpool was checked by report of increased wheat acreage in Argentina. Foreign crop news was generally unchanged. Trading in Chicago was light with the outside interest almost completely lacking. Heavy overnight booking of 150,000 bushels of cash corn for shipment from country points was reported, the largest amount worked in several weeks.

Corn and oats were easier with wheat. Provisions were firmer.

FUTURE GRAIN PRICES

ST LOUIS MERCHANTS EXCHANGE, Aug. 24.—Following are today's high, low, close and previous close in local markets and quotations received from other markets:

	High.	Low.	Close.	Prev. Close.
SEPTEMBER WHEAT.				
St. L...	50⅝	50⅛	50⅛	50⅝
Chi. ..	51	50⅛	50½-⅝	50⅞-51
*Chi. ..	50⅝	50⅛	50⅛	50⅝
K. C. ..	45¼	44½	44⅝a	45b
Minn. .	52⅛	51¼	51⅝	52⅛
OCTOBER WHEAT.				
Winn. .	55¼	54⅞-55	54⅞-55	55⅝
Liver...	56⅞	56½	56⅝	57
DECEMBER WHEAT.				
St. L. ..	54⅝	53⅝	53⅞	54¼
Chi. ...	54⅝	53⅝	54⅛-54	54½-⅝
K. C. ..	48	47	47⅝b	47⅝b
Minn.	54-54½	53⅛	53⅝	53⅞-54
Winn...	57⅝	56½	56½-⅝	57⅝-½
Liver....	56⅝	56⅝	56½	57
MAY WHEAT.				
St. L...	58½	58⅛	58½	58⅝
Chi. ...	59½	58⅝	58⅝-⅝	59⅛-¼
K. C. ...	51⅝	51	51⅝a	51⅝a
Minn. ..	57⅝	56⅝	56⅝	57½
Winn..	61⅝	61	61	61⅝
SEPTEMBER CORN.				
St. L.	....	....	29a	29½n
Chi. .	30½	29⅝	30-¼	30⅝b
K. C.	30⅝	29⅞	30¼-b	30⅝a
DECEMBER CORN.				
Chi.	32¼	31¼	31½-⅝	32⅝
K. C.	29⅜	28½	28⅞	29⅝a
MAY CORN.				
Chi. .	36⅛	35⅞	36⅛	36¾
SEPTEMBER OATS.				
Chi...	16	15¾	15⅝	15⅞
Minn....	16	15⅝	15⅛	16⅛
Winn. ..	25⅝	25⅛-¼	25¼	25⅝
DECEMBER OATS.				
Chi...	18	17⅝	18	18b
MAY OATS.				
Chi...	20⅜	20⅜	20⅜	20⅜
SEPTEMBER RYE.				
Chi...	30⅜	30	30¼b	30⅝a
DECEMBER RYE.				
Chi...	33⅜	32⅞	33⅛a	33⅝a
MAY RYE.				
Chi...	37½	37⅛	37⅛b	37⅞a

*New contracts.

British Exchange, 3.46.

Open Grain Interest.

CHICAGO, Aug. 24.—Open interest in grain futures on the Chicago Board of Trade: Monday 142,691,000; Saturday 142,134,000; week ago 139,710,000 bushels. Corn, Monday 29,135,000; Saturday 29,235,000; week ago 29,539,000 bushels.

GRAIN, BIDS AND OFFERS

CHICAGO, Aug. 24.—Grain bids and offers were as follows:

	Bid.	Offer.
September wheat	49⅞	51⅛-½
December wheat	53⅝-⅝	55½-⅝
May wheat	58⅛-58	60⅜
September corn	....	30½
December corn	31⅝	32¾

ST. LOUIS MERCHANTS' EXCHANGE, Aug. 24.—Grain bids and offers:

	Bid.	Offer.
December wheat	53⅝	54⅝-⅝

TURPENTINE, FLAX AND LINSEED

Linseed oil in one to four barrel lots was quoted at 6.7c per pound for raw and 7.1c for boiled.

DULUTH, Aug. 24.—Flax on track, $1.01⅝@1.04⅝. Sept., $1.01¾; Dec., $1.02.

SAVANNAH, Ga., Aug. 24.—Turpentine firm, 37⅜; sales, 116; receipts, 376; shipments, 20; stock, 15,878. Rosin firm; sales, 823; receipts, 1479; shipments, 245; stock, 186,630. Quote: B and D, $2.25; E, $2.30; F, $2.40; G, $2.42½; H, $2.45; I, $2.47½; K, $2.75; M, $3.30; N, $3.75; W G, $4.25; W W and X, $4.90.

New York Coffee.

NEW YORK, Aug. 24.—Coffee—Spot steady; Rio, No. 7, 8⅝; Santos No. 4, 12⅝@13; Rio futures closed quiet; sales, 2000 bags; Sept., 7.01; Dec., 6.01; March, 5.80; May, 5.72; July, 5.67; Santos futures steady; sales, 5000 bags; Sept., 11.45; Dec., 9.08; March, 8.53; May, 8.38; July, 8.30.

S, BRO. & CO.
Established 1877
S AND STOCKS
York and St. Louis Stock Exchanges
-:- ST. LOUIS

BOND PRICES DOWN ON PROFIT TAKING

By the Associated Press.

NEW YORK, Aug. 24.—The bond market today suffered its first real relapse in almost two months when heavy profit taking came into the more speculative groups which have recently recorded spectacular gains. The rails were the particular victims of realizing, numerous issues showing losses from one to four or more points. There were some rallies near the close, but the majority of carrier loans were unable to make up their declines.

The reaction was not attributed to any outstanding news. As a matter of fact, some early carloading reports for the week ending Aug. 20 showed improvement. Power and light output figures for the same week also registered more than a seasonal increase.

Losses of 1 to around 3 or more points were recorded by some bonds of Santa Fe, Baltimore & Ohio, Chesapeake Corporation, St. Paul, Missouri Pacific, Nickel Plate, Frisco, Pennsylvania, New York Central, Southern Pacific, Southern Railway, Boston & Maine, Erie and Union Pacific.

The utilities and industrials were not far behind the rails in giving up their advances. Losses of 1 to 2 or more points were taken at one time by issues of International Telephone, North American, Kansas Gas, Postal Telegraph, Armour & Co., Utility Power and Light and Western Union.

Remington-Rand 5½s recorded a gain of 4 points.

The foreign section was irregular. German Government obligations were off from 1 to around 2 points. Improvement was shown by the Australians, French, Colombians and Bolivians. Kreuger & Toll 5s gained. The Belgians and Japanese were soft.

United States Government bonds were quiet and moderately easy.

HOG MARKET HIGHER AT NATIONAL YARDS

EAST ST. LOUIS, Ill., Aug. 24.—(U. S. Dept. of Agriculture)—HOGS, 5500; 10@20c higher; all sharing advance; top $4.75; few sales $4.75; bulk 160-230 lbs., $4.50@65; 230-280, $4.35@55; 260-325 lbs., $4.20@35; 130-150 lbs., $4.20@50; 100-130 lbs $4@25; sows, $3.25@75.

CATTLE—2200; calves, 1200; moderately active on all classes; price fully steady; spots strong; vealers 25c higher; nominal range slaughter steers, $3.75@9.25; slaughter heifers, $3@7.75; top 911-lb yearling steers, $8.25; other sales mostly $6.75@7.50; Western grass steers $3.65@5.75; mixed yearlings and heifers, $4.50@6.50; top heifers, $7.50; cows, $2.50@3.25; low cutters, $1@50; top sausage bulls, $3; good and choice vealers, $6.75.

SHEEP, 2000; lambs active; strong; sheep steady; top lambs to small killers, $5.75; bulk $5.25@50; buck lambs, $1 less; common throwouts, $3; fat ewes, $1@50.

BUTTER, EGGS AND POULTRY

ST. LOUIS BUTTER, EGGS AND POULTRY EXCHANGE, Aug. 24.—Butter, eggs and poultry were unchanged.

Following quotations are for round lots in first hands:

EGGS—Missouri No. 1, in good cases, 14½c; Missouri standards, 16½c; unclassified, 8@10c.

BUTTER—Creamery extras, 22c; standard, 22c; firsts, 16c; seconds, 14c; roll butter, 10c. No. 1 packing stock, 9c; No. 2 6c—cheesy or dirty less.

BUTTERFAT—No. 1, 17c per lb. No. 2, 14c per lb.

CHEESE—Per pound: Northern twins, 11½c; singles, 12c; long horns, 13c; dairies, 13c; prints, 15c; brick, 12c.

LIVE POULTRY — Fowls, 12c; fowls (prime, over 5 lbs.), 13c; fowls, leghorns, 9c; fowls, No. 2, 5c; broilers, 11c; spring chickens, white rock, 3 lbs. and over (straight lots), 12c; spring chickens, heavy 11½c, and medium, 10½c; spring chickens (leghorns, orpingtons and black), 10c; spring chickens (barebacks), 8c; spring chickens, No. 2, 7c; roosters, 6c; roosters (leghorns), 5c; spring turkeys, 12c; turkey hens, 14c; turkey toms, 12c; turkeys, No. 2, 5c; spring duck, 8c; old ducks, 6c; spring geese, 7c; geese, old, 4c; guineas, 2 lbs. and over, $3 per dozen.

PIGEONS — Common live pigeons, 40c per dozen; fancy birds more.

SQUABS—Dressed squabs (10 lbs. and up), 20c per lb.; small and dark, 12c.

FROGS—Per dozen; Jumbo, $2.50; medium, $2.25; small, $1.25, and baby frogs, 75c.

VEALS—Choice, 130 to 180 pounds, 6¾c; 180 lbs. and over, 4½@5½c; rough, coarse, underfed, underweight, etc., not wanted and salable only at sharp reductions. Choice spring lambs, 60-70 lbs., 5@5¾c; medium lambs, 4@5c; poor lambs, 3@4c per lb; less than 40 lbs. not wanted. Buck lambs, 1c per pound less. Sheep, 1½c.

MILK—Sanitary Milk Producers' Association announces that purchasers of basic milk through their organizations will pay $1.74 per cwt. f. o. b. St. Louis for 3.5 per cent milk.

Surplus milk is sold on butter basis.

Pevely Dairy price to their producers, $1.25 per cwt. for 3.8 per cent milk, f. o. b. Pevely bottling plant in St. Louis. Above price is for supply of producer.

NEW YORK, Aug. 24.—Butter, 14,537, steady, unchanged.

Cheese, 242,361, firm, no quotations.

Eggs, 33,834, irregular. Mixed colors, standards (cases 45 lbs. net), 18½@20c; no grades 13@16½c; special packs, including unusual hennery selections sold from store on credit, 21@24c.

Browns, nearby and Western special packs, private sales from store, 22@28c; Western standards, 20@21c; refrigerator, special packs, 20c.

Dressed poultry firm, unchanged.

Live poultry irregular. Broilers, freight, 12@19c; express, 10@19c; fowls, freight, 13@19c; express, 12@19c; roosters, freight, 10c; express, 11c; turkeys, freight, 10@18c express, 12@18c; ducks, freight, 10c; express, 14@17c.

CHICAGO, Aug. 24.—Poultry, live, 42 trucks; hens firm; others steady; hens, 16c; leghorn hens, 11c; colored fryers, 21½c; colored springs, 13½c; roosters, 9½c; turkeys, 10@12c; spring ducks, 10@12½c; old, 10@11c; geese, 10@11c; leghorn broilers, 12c.

Butter, 7734; steady; creamery specials (93 score), 19@19½c; extras (92), 18½c; extra firsts (90-91), 17¼@18c; firsts (88-89), 16¼@17c; seconds (86-87), 15@15½c; standards (90 centralized carlots), 18¾c.

Butter futures, fresh standards, August, 18¾c; September, 18½c; storage standards, November, 19½c.

Eggs, 7568; steady; prices unchanged. Egg futures, fresh graded firsts, August, 17c; refrigerator standards, October, 18¾c.

FRUIT MARKET

ST. LOUIS PRODUCE ROW, Aug. 24.—Following is the range of today's fruit prices:

APPLES—Home-grown various varieties, 20@60c per bu box; Illinois bu baskets welthy, 75c; Wolf River, $1.25; jonathans, $1.25@1.35.

Exchange prices: Illinois jonathans, 75½@$1.42; welthy, 40@85c; senators, 72½c; grimes golden, 60@75c; king david, 50c; New York duchess, 60@75c.

VEGETABLE MARKET

ST. LOUIS PRODUCE ROW, Aug. 24.—Following is the range of today's vegetable prices:

POTATOES—Home-grown boxes, cobblers, 30@40c per 60-pound box; bulk cobblers, 50@65c per 100 pounds net to growers; Minnesota hollandale cobblers, 75c; Kansas Kay Valley combiers, 65@75c; Missouri Chesterfield cobblers and Illinois cobblers, 55@70c per 100 pounds.

SWEET POTATOES—Home-grown bu hampers new nancy hall, 30@40c; Bermuda, 40@60c; Tennessee hampers nancy hall, 60@75c.

NEW YORK RUBBER MARKET

NEW YORK, Aug. 24.—Rubber futures opened steady. September, 3.57; December, 3.72@73; January, 3.78; March, 3.92@98.

Rubber futures closed firm; Sept. $3.68@9c, Dec. 3.90c, Jan. 3.97c, March 4.12@15c.

Smoked ribbed spot closed 3.75c.

New York Sugar.

By the Associated Press.

NEW YORK, Aug. 24.—Raw sugar was quiet and unchanged early today at 3.17c for spots with no sales reported.

Sugar futures opened unchanged to one point higher and showed further gains of a point or two later on active covering by near month shorts in advance of the first notice day tomorrow. Houses with Cuban connections appeared to be sellers, but on the whole the offerings were well absorbed and after opening at 1.08c September sold up to 1.10c, while January sold up from 1.13c to 1.14c, or 1 or 2 points above the previous close. Operations were mostly in the way of evening up in the September position with the buyers of near months selling the later deliveries. The general market at midday was net unchanged to 2 points higher with the near months relatively steady.

Refined sugar was unchanged with refiners listing at $4.25 and second hands available at around 4.15c. Aside from moderate withdrawals against old contracts demand was light and supplied through second hands.

The market reacted under increased liquidation and hedge selling, futures closing barely steady, 1 higher to 1 lower; sales, 48,050 tons; Sept., 1.08@1.09; Oct., 1.09; Dec., 1.14@1.15; Jan., 1.13; March, 1.10; May, 1.14; July, 1.19.

NEW YORK CURB MARKET

By the Associated Press.

NEW YORK, Aug. 24.—Following is a complete list of securities traded in on the New York Curb Exchange today, giving sales, highest, lowest and closing prices:

SECURITY.	Sales	High.	Low.	Close.
STOCKS.				
Acetol Prod A	1	5¼	5¼	5¼
Agfa Ansco	[illegible]	[illegible]	[illegible]	[illegible]
Air Inv cv pf	[illegible]	[illegible]	[illegible]	[illegible]
Ala Pow $7 pf	†20	81¾	81¾	81¾
Alex Ind	2	3-16	3-16	3-16
Alum Co Am	†1450	60¾	58⅝	59⅞
do pfd	1	58	58	58
Alum Ltd	1	22	22	22
[illegible]	[illegible]	[illegible]	[illegible]	[illegible]

SECURITY.	Sales	High.	Low.	Close.
DOMESTIC BONDS.				
Gen M Accep 5 33	1	101	101	101
[illegible]	[illegible]	[illegible]	[illegible]	[illegible]

NEW YORK BOND MARKET TRANSACTIONS

By the Associated Press.

NEW YORK, Aug. 24.—Total bond sales on the New York Stock Exchange today were 16,287,000, compared with $19,595,000 yesterday, $13,693,000 a week ago and $9,224,000 a year ago. Total sales from Jan. 1 to date were $2,051,224,000 compared with $1,976,345,000 a year ago and $1,818,203,000 two years ago.

Following is a complete list of bond transactions giving sales, high, low and closing prices. In sales 000 omitted:

BOND MARKET AVERAGES.
(Copyright, Standard Statistics Co.)

	20 Ind'ls.	20 Rails.	20 Util.	60 Total.
Wednesday..	69.8	75.8	85.4	76.9
Prev. day ..	69.7	76.1	86.2	77.3
Week ago ..	66.3	69.3	83.1	72.9
Month ago .	58.7	56.0	76.3	63.5
Years ago ..	83.3	91.6	100.5	91.8
2 yrs. ago..	93.9	108.7	100.8	101.1
3 yrs. ago..	92.7	101.4	96.7	96.9
High (1932).	71.3	78.0	86.2	78.1
Low (1932).	53.2	47.4	70.9	57.5
High (1931).	90.4	105.7	101.5	98.7
Low (1931).	62.3	62.3	80.2	68.5
High (1930).	94.9	109.8	101.4	101.9
Low (1930).	83.3	97.3	96.6	92.6
High (1929).	95.2	106.0	98.8	99.9
Low (1929).	90.4	100.8	96.0	96.3

SECURITY.	Sales	High.	Low.	Close.
CORPORATION BONDS.				
Cinn G & E 4 68	6	92⅝	92	92⅝
Cin U T 5 2020B	26	98	96½	98
CCC&StL rfg 4½ 77 E	12	64	61	64
Cleve Un Te 5 73	2	83	83	83
do 4½ 77 C	3	74	73½	73½
Colon Oil 6 38	5	47½	47½	47½
Colorado I 5 34	1	50	50	50
Co &S 1st 4½ 35	1	87	87	87
do rfg 4½ 80A	50	64	61½	61½
Col G&E 5 52 Apr	12	88½	87½	88½
do 5 52 May	15	88½	87½	87½
[illegible]	[illegible]	[illegible]	[illegible]	[illegible]

CURB SALES—CONTINUED

SECURITY.	Sales	High.	Low.	Close.
DOMESTIC BONDS.				
[illegible]	[illegible]	[illegible]	[illegible]	[illegible]
FOREIGN BONDS.				
[illegible]	[illegible]	[illegible]	[illegible]	[illegible]

SECURITY.	Sales	High.	Low.	Close.
FOREIGN BONDS.				
[illegible]	[illegible]	[illegible]	[illegible]	[illegible]
U. S. GOVERNMENT BONDS.				
[illegible]	[illegible]	[illegible]	[illegible]	[illegible]

They'll Want to Follow Their Favorites This Summer

Vacation won't be complete for the children unless they can follow their favorite sports, features and comics just as they do at home. You can make sure of added enjoyment for all the family by having the Post-Dispatch mailed to you while you are away. Phone MAin 1111, or send in a postcard, giving your Summer address and the period during which you wish to receive the Post-Dispatch. The cost for daily and Sunday issues is 95c a month, including postage.

RECOUNT IN COMMITTEEMAN ELECTION ORDERED BY COURT

Judge Acts on Contest Filed by Clarence Hammond of Twenty-Third Ward.

Circuit Judge Hartmann today issued an order on the Board of Election Commissioners for a recount for two of four Democratic candidates for Committeeman from the Twenty-third Ward.

The contest suit was filed by Clarence Hammond, a salesman, 4224W Page boulevard, Committeeman for 12 years, who was defeated for re-election by Charles M. Reardon, broker, 4489 Washington boulevard, by 37 votes. Hammond contends that the recount will prove that he received 363 more votes than did Reardon. One witness for Hammond testified that he voted for the incumbent in precinct five, but that the official count showed no votes for Hammond from that precinct.

Low Fare EXCURSIONS

AUGUST 26 AND 27

CLEVELAND

$10 ROUND TRIP Return Limit August 29 Coaches

Ask about our Labor Day and week-end reduced round trip fares.

Call City Ticket Office, 318 N. Broadway. CHestnut 7360.

NICKEL PLATE ROAD

KILLED BY AUTO

MISS ARTIE CLAY VICKERS,

SULLIVAN (Mo.) school teacher, fatally injured early yesterday by an automobile driven by Dr. Percy Swahlen of St. Louis, on Highway No. 40, six miles west of St. Charles. Miss Vickers was on her way to visit her sister, Mrs. Mary R. Thompson, 2107A Russell boulevard, and was standing on the highway while the driver of the truck on which she had been riding changed a tire.

To Plan World Economic Parley

By the Associated Press.

WASHINGTON, Aug. 24—The State Department today announced that Frederic M. Sackett, U. S. Ambassador to Berlin, and Norman H. Davis, New York banker, had been named as American representatives on the organizing committee which is to prepare for the world monetary and economic conference.

UNION-MAY-STERN'S

Copeland . . . Leonard . . . Servel
Mayflower . . . Grinnell . . . La Salle

ALL-ELECTRIC REFRIGERATORS now— Sacrificed $5 Down

For Quick Clearance!

Floor Samples! Demonstrators! All Guaranteed!

Come Early Tomorrow!

On Sale at Downtown Store Only, 1120-30 Olive St.

1 Kelvinator 5 cu. ft. capacity, sacrificed at.......... $69

4 Grinnells 5 cu. ft. capacity, originally $99.50 .... $79

1 Copeland 5 cu. ft. capacity, originally $196.50 .... $79

1 La Salle 5 cu. ft. capacity, originally $99.50 .. $79

2 Leonard 5 cu. ft. capacity, originally $198.50.. $89

1 Servel 6 cu. ft. capacity, originally $179.50.. $99

1 Mayflower .... 5 cu. ft. capacity, floor sample, originally $157 ... $139

$5 DOWN 25c A DAY Pays for Any of These Refrigerators

1 Kelvinator 1 Champion 1 Iceland Repossessed Non-Reconditioned. Priced to clear at.... $49.50

All Stores Open Every Evening Until 9 O'Clock

UNION-MAY-STERN 1120--1130 OLIVE STREET

Branch Stores: 7150 Manchester, 6106-10 Bartmer, 1063-67 Hodiamont
Exchange Stores: 616-18 Franklin, 206 N. 12th St.

88¢ DAY! THURSDAY!

MEN'S WORK SHOES SCOUT STYLE, ALL SIZES, THURSDAY A PAIR 88c RUBBER HEELS COMPOSITION SOLES

MEN'S 25c FANCY RAYON SOCKS 9 PAIRS 88c

$1.98 ELECTRIC STOVE 88c One burner, porcelain finish, one-year guarantee; complete with cord and plug.

SUITCASES BLACK OR BROWN 24-inch, with brassed lock and catches. 88c Made of Heavy Fiber

ONE-POUND CAN OF GRANGER SMOKING TOBACCO & 35c PIPE BOTH FOR 88c

$1 DRESSES For women, made of pretty piques and voiles. 2 FOR 88c

$3 ALL-WOOL BATHING SUITS For Women & Children 88c PLAIN COLORS

WOMEN'S FOOTWEAR UP TO $3 A PAIR 88c MAIN STORE ONLY

MEN'S $1.29 DARK WORK OR KHAKI PANTS THURSDAY, CHOICE 88c Men's $1.69 white duck pants ... 88c

$1 SCISSORS 6 & 8 INCH THE 2 FOR 88c Guaranteed solid unbreakable steel. Thursday Till Sold

$1.75 BILT-WELL CASTING REEL THURS. 88c

$1.49 SLIPPERS For women, with Leather Hand-Turned Soles .... 88c ONE-STRAP STYLE ALL SIZES

OTHER 88c SPECIALS

$1.95—7-PIECE SALAD SET, THURSDAY 88c
$1.50 STEAMER CHAIRS WITH Arm-rests 88c
BOYS' $1.50 SLIPOVER SWEATERS 88c
BOYS' $1.39 KNICKERS, THURSDAY, PAIR 88c
BOYS' $1.49 LONGIES, THURSDAY 88c
65c WINDOW SHADES, 3x7 FT. .. 2 FOR 88c
65c FEATHER PILLOWS, 17x24 INCHES .. 2 FOR 88c

$1.75 SILK WATERPROOF FISHING LINE Thursday, 50 yards, 88c
$1.50 SWEAT SHIRTS, 88c

HORSESHOES $1.50 Value THURS. SET OF 4 88c

$1.69 OXFORDS For big boys. Sizes up to 6. 88c Main Store Thursday Only

BARNEY'S MAIN STORE 10th & WASHINGTON
SOUTH SIDE BRANCH 2639-41 CHEROKEE
WELLSTON BRANCH 6202-04-06 EASTON

MEN'S $1.50 NEW FALL CAPS Light or dark patterns, unbreakable visors. 88c ALL SIZES

Meet POPEYE In Person In the Lobby of the FOX THEATER All Week Beginning Friday, Aug. 26

Laugh at Popeye's Adventures Every Day in the Post-Dispatch

Popular Comics News Photographs

WEDNESDAY, AUGUST 24, 1932.

LITTLE GAP W

Ballas road, St. Louis County, where it come Pacific tracks because an agreement cannot clearance to be built across the gap. Belo from the ground.

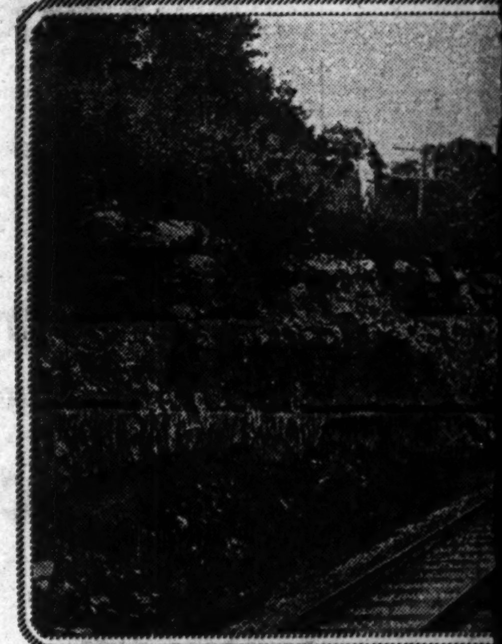

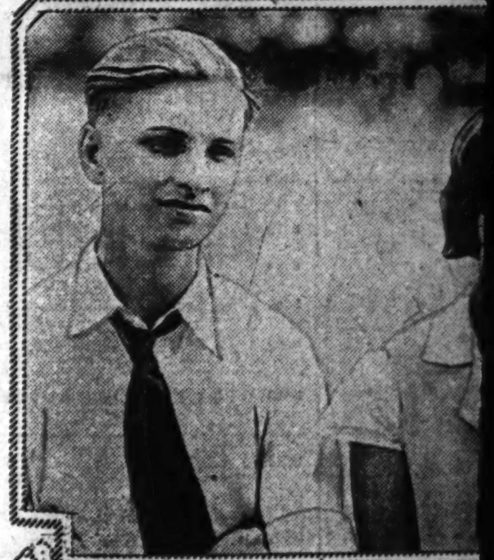

NOTED ATHLETE IN NE

Here is Col. Alvin N. McMillan, football st when he played with Centre College, and h 10 months old.

...Servel
...La Salle
$5 Down
...ck
...ce!
$5 DOWN
25c A DAY
Pays for Any of These Refrigerators
Evening Until 9 O'Clock
...AY-STERN
OLIVE STREET
6106-10 Bartmer, 1063-67 Hodiamont
Franklin, 206 N. 12th St.
Meet
...OPEYE
...n Person
...e Lobby of the
FOX
...HEATER
All Week
...ng Friday, Aug. 26
...dventures
...t-Dispatch

Popular Comics
News Photographs

ST. LOUIS POST-DISPATCH
DAILY MAGAZINE

Fiction—Radio News
and Features of
Popular Interest

WEDNESDAY, AUGUST 24, 1932.

LITTLE GAP WHICH MAKES A BIG DIFFERENCE

Ballas road, St. Louis County, where it comes to an end on either side of the Missouri Pacific tracks because an agreement cannot be reached as to the height of viaduct and clearance to be built across the gap. Below, a view of the same locality photographed from the ground.
—Photo by Winston W. Kratz.

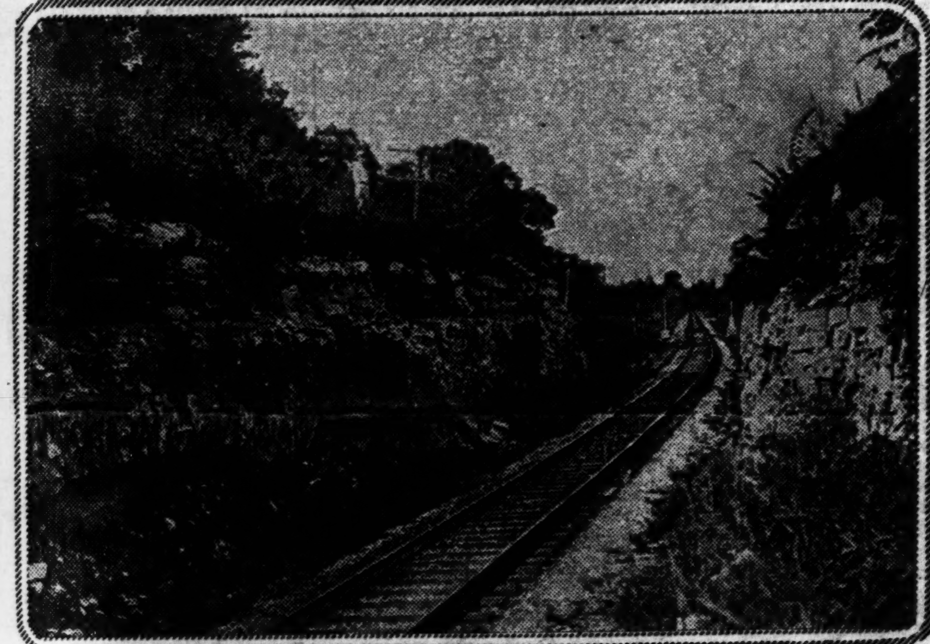

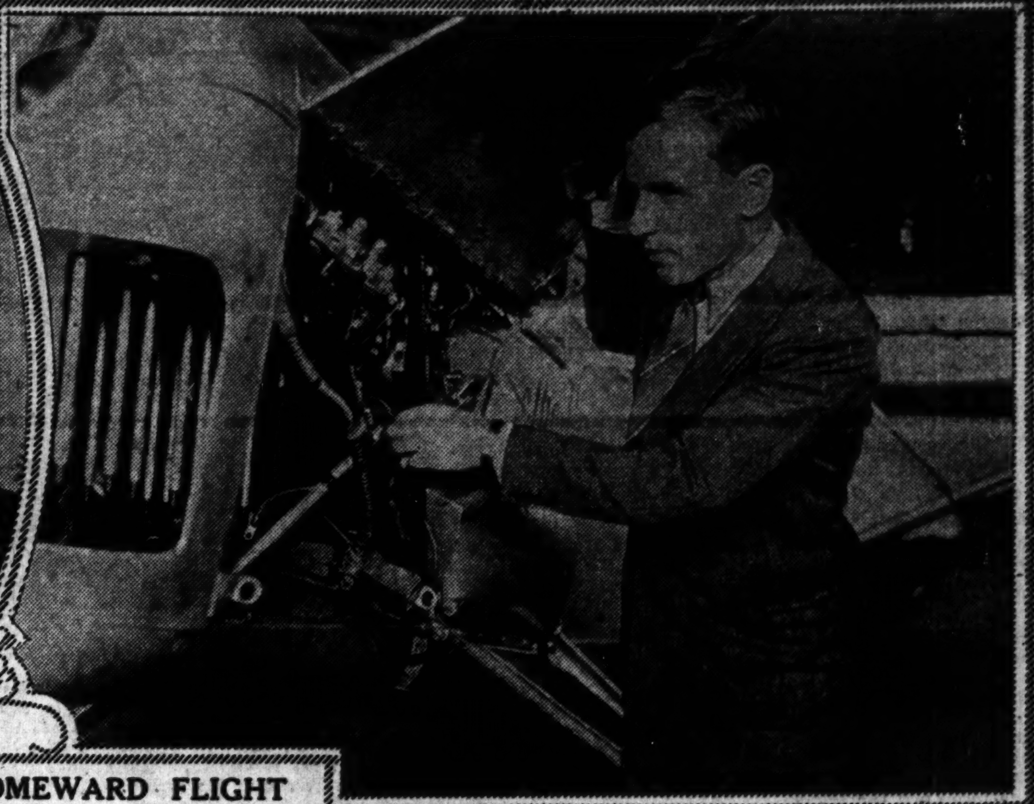

GETTING READY FOR HOMEWARD FLIGHT

Capt. J. A. Mollison (above) first to make solo flight across the North Atlantic between the Old World and the New, and on right, a photograph of the intrepid flyer as he inspected the engine of the tiny plane which is to take him back the same way he came over.

ACQUIRING NEW TENNIS HONORS

Miss Helen Jacobs of Berkeley, Cal., (right), photographed with Miss Carolyn Babcock of Los Angeles, at Forest Hills Tennis Club, New York, after the finals for the national women's championship.

FAMOUS CLOCK IS TAKEN DOWN

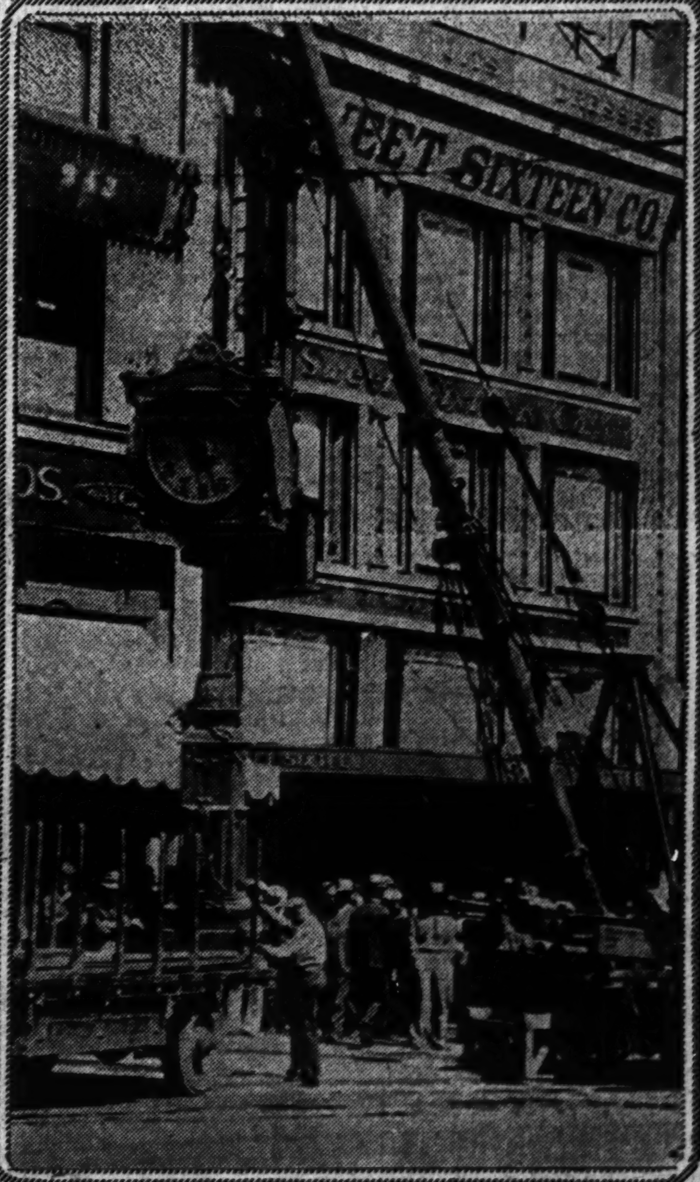

This is the timepiece in a San Francisco street which was of so much importance in the Mooney case. The clock appeared in a picture of Mr. and Mrs. Mooney on the roof of a building the day of the Preparedness day bombing in July, 1916. The clock hands showed 2:01 and the explosion took place five minutes later more than a mile away.

ILLINOIS HEALTH WINNERS

Ruth Hoffman, 15 years old, of Morris, and Ronald Winson, 15, also of Morris, who took first prizes at 4-H Club competition at State Fair this year.

NOTED ATHLETE IN NEW ROLE

Here is Col. Alvin N. McMillan, football star of great renown when he played with Centre College, and his infant son, now 10 months old.

SANTA BARBARA'S FIESTA

Anita Deardorf calling her wares in Paseo Carrillo during the August festival in California town.

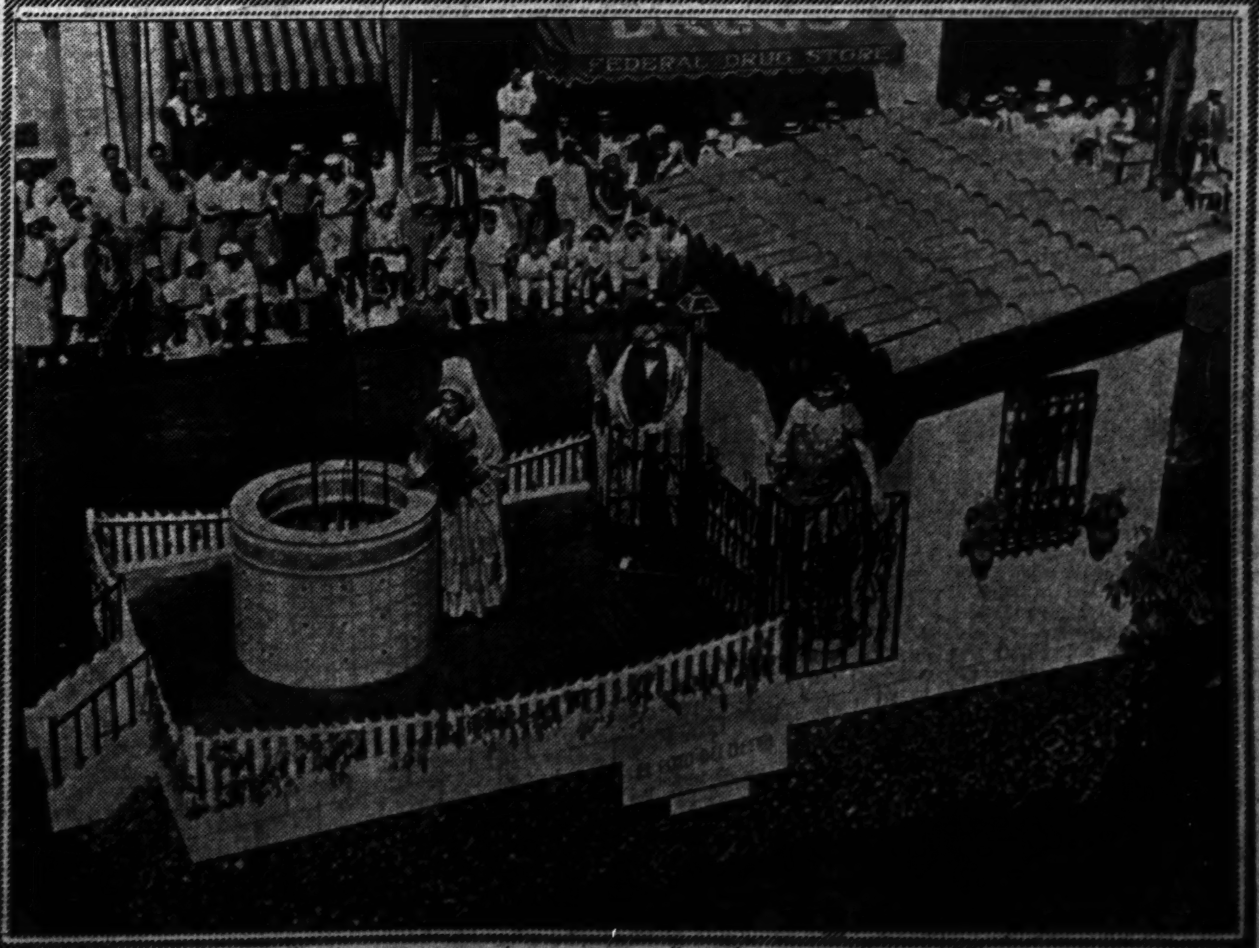

"Wishing Well," where brides expressed their hopes for their future when Santa Barbara was just a Spanish frontier town a few hundred years ago, was the inspiration for this float in the fiesta parade.

CHAPTER TWENTY-SEVEN.

MISS WITHERS sat down and noticed that in front of him was an unopened dispatch. With her arrival, however, he seemed a little steadier. He ordered the empty glasses to be removed and left his newly served cocktail untasted for a moment.

"We are worked to death in the city," he confided, "and I am alone too much."

"Why don't you open your telegram?" she inquired.

"That's just it," he groaned. "I daren't."

"Are you afraid of bad news?"

"Yes, I am waiting for you to open it for me."

"Would that make any difference?" she asked, gravely.

"Of course, it would. I simply can't do it. My fingers go numb when they touch the flap of that—envelope. That's nerves. You don't know what it is. I hope you never will * * * No; don't open it yet. Wait! Take a drink of your cocktail first."

She obeyed. She recognized that in his peculiar condition he must be humored.

"Here's hoping that it isn't bad news," she said, raising the glass to her lips.

He emptied half the contents of his own. Then he settled himself in his chair. He had the air of one making a great effort.

"Now, please," he enjoined.

She tore open the flap.

"'New York,'" she began. "I can't read the exact hour it was handed in; but this is what it says:

"'1790 dangerously ill. Removed infirmary. Will report tomorrow. Walker. Warden.'"

He made a funny little sound in his throat. It might almost have been a choked laugh.

"Read it again," he begged.

She repeated it. He seemed to dwell on every word. Then he drank the rest of his cocktail.

"Violet," he reminded her, "I told you that, if you wanted to, you could be my mascot."

"But is that good news?" she asked, incredulously.

"If 1790 had been dead," he replied, "it would have been the best news I have ever had in my life. I would have given you a house and a motorcar and asked nothing for it. What was the word? 'Dangerously ill.' That sounds hopeful."

She began to understand.

"This is the man who was your partner, against whom you gave evidence?"

"That's the man. God, what a stroke of luck if he should die! He was always strong, but prison life, prison fare—he liked his luxuries! Damn it, there's no reason why he shouldn't die!"

She was shocked and failed to conceal it. Argels ordered two more cocktails. The waiter looked at him doubtfully; but, realizing that he was perfectly sober, promptly served him.

"How did you know the cable was from New York?" she asked.

"I have one every week at this hour sent to my private address. Tonight, when it came, I wasn't feeling well. I couldn't open it. I imagined it was to say that he had escaped or that there was to be a retrial. My servant thought that I had forgotten it and brought it down here just as I was going to have a cocktail. I left it on the table. I had to wait for you."

"You're the most extraordinary person," she observed. "You should have more confidence in yourself. Don't you know that the whole City of London is talking about you?"

* * *

TO a man in his condition her words were like a marvelous tonic. His eyes lit up. He smiled.

"Well," he said, "I've shown them some things in finance."

"You have, indeed," she agreed. "You've floated 11 companies in less than a year, and successfully, too. You may have had to take up a few shares yourself here and there, but you've got your public now and they'll go for anything you start."

He drained the contents of his glass.

"We'll dine," he proposed. "Let's talk over dinner. What about your old man?"

She laughed sadly.

"Poor Andrew," she murmured. "He does nothing but croon about the office and grumble at what he calls the 'new-fashioned finance.' We all think he means to go out of business. He sent for a list of pleasure cruises today, and I think, after one more flutter, he'll give up."

"What's the flutter?" he asked.

She smiled.

"I think I'll have to talk to you later about that, Mr. Argels," she answered.

He led her into the restaurant. He had forgotten to order his favorite table, but, fortunately, it was unoccupied. At her insistence, he leaned back in the more comfortable seat, with a little sigh of fatigue.

"The rest is for you and Maurice," he announced. "Maurice," he added, turning to the maitre d'hotel, "please help the young lady to select dinner. Anything will do for me. The usual wine. I am tired."

"Stirring times in the city, sir," the man remarked sympathetically. "Madam and I will manage all right. You prefer smoked salmon or caviare? The oysters are wonderful, if you care for them."

Dinner was presently ordered and promptly served. Argels had drawn the cablegram from his pocket, and the more he studied it the happier he became. At last he put it away with regretful fingers.

"What about this flutter of old Andrew's?" he asked.

SYNOPSIS

Reuben Argels, London financial wizard, reaches the breaking point through overexertion and dread of the personal revenge of Moran Chambers, whom he caused to be sent to Sing Sing for 15 years. Argels, Chambers and Andrew Pulwitter had been partners in Wall Street. One of their deals brought the law down on them. To save himself, Argels, by perjury, put the punishment on Chambers and escaped along with Pulwitter.

His first encounter with Chambers' hired assassin, Julian Franks, occurred on shipboard, one night out from Marseilles. This resulted in Franks being tossed overboard.

Andrew Pulwitter and Ambouyna Kotinzi were traveling on the same ship. Argels entered the woman's stateroom 15 minutes after Franks had tried to kill him. Ambouyna was able to outwit Argels. She followed him to London and continued her efforts at revenge by helping Pulwitter through counter-commitment in the London market. Chambers meantime has escaped prison and, with the aid of Ambouyna and Pulwitter, they succeed in driving Argels to distraction. In his efforts to unload, Argels finds himself hopelessly involved.

Violet toyed with her fork for a minute.

"Mr. Argels," she said, "you have been quite nice to me. Instead of earning four pounds ten a week, I am earning 15, and you have given me a wrist watch and some bank notes, but the whole world is making money so fast that one's head gets turned. I have become avaricious. On the list of shares I am going to give you, you are going to make 20 or 30 per cent profit—probably within a week. I want some money. I don't want gifts. I hate jewelry. I want some money for my information, as a purely business transaction, just as you gave me some notes for sending Mr. Huddleston to you."

* * *

ARGELS smiled.

"You're a hard little devil!" he muttered.

"That's what you men say of every girl who doesn't want to be made love to but who wants to get something worth having out of life," she complained. "I may be hard. Perhaps, if the right person came along, who struck the right note, I shouldn't be. I have the same capacity for affection as other girls, only I have to feel something before I give."

Argels stood on the lesser heights again.

"I wish to God I knew how to make you feel something," he grumbled. "In New York"——

"I do not wish to hear anything of your conquests in New York," she interrupted coldly. "This is a business meeting; at least, it is to me. Do you know Mr. Van Pleydell?"

"Of course, I do," Argels replied. "He is one of the leading men on the Stock Exchange and one of the most honest, I should say. His firm don't seem to think much of my business, or they could have it."

"Very well," she went on, "he and Andrew Pulwitter are old friends. He came to see Mr. Pulwitter the other day. I showed him in and I heard his opening sentence, 'Andrew, old man,' he said, 'I hear that things haven't been going just right with you lately. I've come in today to tell you how to make a little money.'"

Argels leaned eagerly forward.

"Ah," he admitted, "that sounds interesting."

"Unfortunately," she went on, "I had no excuse to stay in the room after that, but in about a quarter of an hour I was telephoned for. Mr. Pulwitter made me sit down at my desk, which is in his room now, and type out a list of shares. I read it over when I had finished and Mr. Van Pleydell nodded. 'There you are, Andrew,' he said, as he shook hands. 'You are the only man in the city of London I'd go out of my way to give a tip like this to. Don't plunge too deep, but do yourself a bit of good. I have the list of shares in my handbag."

"I shall abduct you," Argels declared.

"You will do nothing of the sort," she replied. "You once offered me a thousand pounds for something silly. You can give me five hundred now for something sensible."

"And how much," he asked, "for the combination?"

The music was falling softly upon their ears. Her long hesitation fired Argels. The girl was strong. She had character. In his weak moments he could lean upon her. Failing the greatest of all things, she would be the most wonderful companion he could choose. Inspiration seized upon him.

"Let us dance," he suggested.

* * *

SHE rose willingly to her feet. The music happened to suit them both. They danced well. He ventured once to draw her almost close into his arms and her withdrawal was at least gentle. They danced the encore and even then it seemed to him that she turned reluctantly to their places.

"Tonight," he whispered as they sat down. "I bid high for the sweetest thing on earth. It shall be what you will, Violet. Take up my pen tonight, in my study at home. Write what you will in my checkbook. No bank could hold the money which the joy of you would give."

She sat by his side, looking through the walls of the room. He looked into her eyes—soft, brown, elusive eyes they were—and wondered what she saw. She never told him. He never knew.

"Aren't we being a little foolish?" she asked at last. "What I have to sell, and all that I have to sell, is the list of shares in my bag."

He played up bravely, but he could have killed her.

"Let me see it," he demanded.

"When you see it you can keep the list," she answered. "It will cost you £500."

It was in its way a moment of triumph for him. He drew out the morocco leather case from his pocket and counted out five hundred-pound notes. He replaced the case in his pocket and left them upon the table.

"Very well," he agreed. "I really don't know that I need to back anyone's brains to that extent, these days of easy money-making, but I'll stick to my word. Tuck those into your bag and hand over the list."

She looked around furtively. It was his opportunity and he struck home at her.

"There is something petty, something suburban, in the minds of all you women," he scoffed. "When you commit a sin, you aren't afraid of God knowing; you are afraid of your neighbor. Sneak the notes under your plate, if you like, but give me the list. I want to see if Van Pleydell's ideas and mine coincide."

He was being disagreeable and she rather liked him for it. Such directness of speech was at least inspired by a certain amount of honesty. One by one, she gathered up the notes, shook them out, counted them over again, and dropped them into her bag. Then she handed him the typewritten list. He studied it with interest. It was quite five minutes before he spoke again. Then he folded the list carefully and put it in his pocket.

"A little on the speculative side," he remarked. "There are one or two there I must say I never thought of dealing in. Van Pleydell must know the inside of the market, though. I think that Andrew Pulwitter knows more about stocks and shares, too, than he does about the flotation of a company."

(Continued Tomorrow.)

(Copyright, 1932.)

HOW AL CAPONE FARED IN PRISON MENTAL TEST

Chicago's Gang Chief Failed Miserably In Simple Mechanical Examination And Made Low Score on Questions to Determine General Knowledge — Thought Noted Composers Were World War Soldiers.

Capone's keeper,
ACTING WARDEN SCHOEN.

This is the second of two stories on the life of Al Capone, in the United States Penitentiary at Atlanta, Ga. In yesterday's installment it was told how Capone was received at the prison.

WHEN the prison examiners at the United States Penitentiary at Atlanta got busy on Al Capone they found that he was a man of meager knowledge. The "big shot" of the underworld made poor grades in the tests which the Government gives all of its prisoners. Asked what iron, tin and copper have in common, Capone gave the right answer, that they are all metals, but he failed miserably on this one:

"With what line of endeavor are the following connected: Mozart, Mendelssohn, Gounod?"

His answer, which he later crossed out in pencil, was: "German Generals in the war!" It must have been some recollection of the past that forced him to cross out the line, for Al Capone was not entirely unfamiliar with music. In fact, like other gang leaders of his kind, he professed an interest in Chicago opera. Al is known to have attended performances of "Rigoletto" and "Il Trovatore" and "Aida."

Al snickered and turned indignantly upon his examiner with the cry: "What are you trying to do, kid me?" when asked this question: "A girl was found stabbed in 18 places, any of the wounds capable of causing death. The police say it was a case of suicide. Do you agree?"

Capone gave the right answer, the obvious one, of course.

Not entirely unexpected was the fact that Capone proved adept in tracing the right way out of intricate labyrinths, thus vindicating his reputation as a "slick article." In cutting patterns, however, he was not so expert. The mechanical tests stumped him badly and the only mechanical contrivance he managed to put together correctly was a clothespin. The mouse trap, as well as the bicycle bell, old tests in psychology, stumped him completely.

These tests occupied a part of the first and all of the second day of Al Capone's stay in the Atlanta penitentiary. When they were over, together with the physical and optical tests, Al was placed in Grade A-1, which meant that he was eligible for hard manual labor.

Al and his harassed companions from the mountains finally were permitted to go to the stockade for exercise. The other prisoners, of course, had heard of his arrival. But nobody cheered and nobody booed him. If they had, they would have been liable to punishment, for the cheering or booing of new prisoners is not countenanced.

* * *

AL was invited to play baseball and he accepted, playing the outfield. The consensus of opinion among the inmates after the ball game was that, in spite of his prodigious weight, Al would never become a Babe Ruth. He not only failed to hit, but he missed easy flies, although this may have been due to a natural nervousness.

At about 4 o'clock, Al and his companions were marched to the dormitory and almost immediately afterward went in to supper. Supper differed little from dinner. Beans, flavored with pork, and bread and molasses were served.

After dinner the 20 were marched back to the dormitory, counted, and locked in for the night. Up to 9 o'clock, however, the inmates were permitted to associate at tables, where they played dominoes, checkers or chess.

It was then Al Capone began to learn a few things about prison life. He learned that each prisoner was allowed $10 a month (of his own money, of course) to spend at the commissary. Each prisoner also was allowed, he found, cigarettes up to about $3 worth each week. But you could use cigarettes to barter with prisoners for other goods. For instance, if Al found he liked the pair of shoes another prisoner was wearing, he might offer him so many packages of cigarettes for the shoes. Or, if he preferred an extra piece of bread and molasses at the dinner table, he might barter for it by offering another a package of cigarettes in exchange.

At 9 o'clock the lights went out. Al, disrobing himself, placed his clothes in a neat pile on a chair besides his bed. He looked around for pajamas and found none.

The bed was a double-decker affair and Al, because of his weight, was given a bottom bunk. There were 200 double-decked beds in the dormitory, accommodating 400 men. At the head and foot of each bed was a chair, while in the middle of the dormitory was a table at which the men might read.

It probably surprised Capone to note that there were no bars on the dormitory windows. The great wall outside is sufficient protection. It is a privilege to sleep in the dormitory at Atlanta and a separate cell is the fate that befalls only those who do not behave.

Al learned many interesting things about the inmates of the various dormitories. For instance, in dormitory No. 4, where he was staying, he had as companions, "Tip" O'Neill, the bank robber, who once got away with $100,000, and Bill Fahey, Department of Justice agent, sentenced to 25 years for mail robbery.

It was not until a week after his arrival that Al was called into the office of Deputy Warden Julius A. Schoen. Al, who in the world of gangdom had a reputation for being "hard," was to meet his equal in the Deputy Warden. It is Deputy Warden Schoen who really is the disciplinarian of the prison and assigns the work.

* * *

SCHOEN is called by prisoners "a tough man to shave." He is "prison wise," for he worked up from the ranks of guards to his present powerful position. He treats everybody alike. He is fair but unrelentingly hard. The prisoners call him a square shooter.

When Capone was questioned as to what work he had performed on the outside he replied that he had been in the real estate business. After a few more questions he was dismissed. Then the prison wise-guys began to bet among themselves as to what kind of a prison job Capone would be given. The bets veered to hard labor, such as ditch-digging, or "pushing the Georgia buggy" (which is prison slang for wheelbarrow).

The job Capone really was given, however, was in the prison tailor shop!

The former gang czar seems resigned to his fate. He gives no indication of being broken in spirit. He has lost 10 pounds and his face is noticeably pale.

Meanwhile the powerful Capone organization continues to function on the outside. Staffs operate in New York, Chicago and Atlanta. A staff of secretaries, contact men and others are established (together with Capone's family) in a whole wing of an Atlanta hotel. A move is under way to use influence to get Al out of prison—if possible. To this end a subtle propaganda drive is being carried on. It probably explains such amusing reports as the recent one that Al was going to be a good boy, buy the famous 101 Ranch and settle down to active management of it with all his henchmen.

So from dormitory to mess-hall, to tailor shop, to the recreation field and to bed, time drags on in the life of Al Capone.

(THE END).

Science Looks at "Scarface"

MENTAL TESTS: *Nerves of head negative. Pupils of eyes equal, regular and react normally to light. No paralysis of optic nerve fibres. Discs clear. Joint and vibratory senses normal. Sensibility of skin intact.*

Voice low, with slight accent. Intonation courteous. Answers questions promptly, relevantly, coherently. No marked mannerism, except for slight twitching in left temple when closely questioned. Regards his 11-year sentence for violation of income tax regulations as unjust, a "frame-up."

PSYCHIC TESTS: *No hallucinations, although it is possible that more extended examination might reveal presence of well-marked "delusions of grandeur."*

Conceited, pompous, self-confident. Probably falls into dull, normal group. Mental age is thirteen years and five months. Intelligence quotient: 87.

Constitutional psychopathy with inhibited psychosis, or in layman's language, moral irresponsibility with mental disorders resulting from inability of the repressed desires to find an outlet in action and in which the imagined state is identified with reality.

Mild paranoia (chronic mental instability) with a tendency toward delusions.

PHYSICAL TESTS: *Prisoner was found to be well developed physically, with powerful muscles. Responds normally to knee-jerk tests. Achilles reflex, or ankle-jerk test, responded to normally by Capone. Tests for clonic spasms, characterized by alternate contractions and expansions of the muscles, proved him normal in this regard.*

Al Capone awaiting the verdict of the jury that finally sent him to prison after years of dodging the law.

SERIOUS MOOD . . . Scarface contemplates the future.

ON THE WAY . . . Capone plays cards en route to Atlanta.

Capital Fashions

Republican women leaders who went to Washington for the Hoover notification exercises wore velvet gloves which reached nearly to the elbows, of vivid shades to contrast with light chiffon dresses. For the evening functions it seemed at least 50 per cent of the women chose some kind of soft flowered chiffon or silk dress, while the other evening dresses were, for the most part, of pastel colored chiffon, silk, or black chiffon or lace. Here and there one caught a glimpse of a colored lace dress. In the afternoon they wore their chiffon dresses on visits to the estates of Washington officials. They wore "picture hats," too, and lace mitts and high-heeled slippers. Some pinned a frivolous rose or other flowers on their shoulders.

Tailored Gabardine

Gabardine is used for tailored clothes, suits of it being made with the skirt and jacket of different shades. Loosely woven tweed mixtures, gray flannel, plaid wools and covert cloth are also prominent. Broadcloth and velvet are used for more formal suit ensembles.

Marriage Licenses Births Recorded Burial Permits

MARRIAGE LICENSES.

BURIAL PERMITS.

DIVORCES GRANTED.

BIRTHS RECORDED.

Smaller Handbags

Behind the Screens
by Robbin Coons

HOLLYWOOD, Aug. 23.

AUSTIN PARKER belongs to that larger-than you'd-suspect group of writers who do not scorn the movies and yet manage to preserve their literary independence.

"Tomorrow," he remarked at lunch the other day, "I may be in the ranks of the unemployed. I don't think I'd do a good job of them, so I'm turning in my chips and leaving the game.

"The studio may have something else for me to do, or I may connect at some other studio. That's the advantage of not being under contract. If there's no other assignment, I'll just pack up and go down to Mexico for a vacation.

* * *

"BUT I like Hollywood, and that's funny because I came out, a year and a half ago, expecting to loathe the place. I'd heard tales from writers who came back to New York, and I rather expected to be given an office and be forgotten. Instead, they gave me an office and put me to work the same hour I arrived."

Parker has been cured of long-term contracts, he says.

"My relations with studios where I signed were pleasant enough, but I don't believe a writer can do his best work when he's assigned to a story he isn't particularly interested in," he explained. "Free-lancing, I can take an assignment I like, or pass it up."

* * *

PARKER told me the hardest job of writing he ever did was turning out his first short story. He wrote, rewrote, tore up, and wrote again approximately 40,000 words for a 7000-word story.

Lee Tracy's work in "Blessed Event," in which he portrays a metropolitan gossip columnist, was sufficient to down memories of his disagreement with Warner Bros. over his alleged unreliability.

Tracy proceeded to go to work for Columbia and proved he was as reliable as the next one, and producers have been signing him for roles as quickly as possible. He's scheduled to play a world-famed press agent in "Phantom Fame" with Lupe Velez for Radio.

LEE TRACY

Daytime Tomorrow on Local Stations.

8:30 a. m. KFUO—Meditation. Rev. H. F. Gereke; organ. KWK — Sunbirds. KMOX—Farm talk.

8:45 a. m. KWK—John Fogarty, tenor.

7:00 a. m. KSD—Soloist. WIL—Popular program. KWK—Waltzes.

[illegible]

WEDNESDAY, AUGUST 24, 1932.

If you ask My Opinion
by Martha Carr

DEAR MRS. CARR: Will some kind person please advise me where I can find a quiet and beautiful place to go after a hard day's work? I am so tired and depressed. I have taken in the picture shows, boat rides and amusements; out of these received great pleasure, but I don't find any relief for my tired, worn nerves. I have been advised by friends to go out in the country, in the woods. But in my position I can't go on extended trips. What I should like is a place where I can take my dear old father and mother after I come home from work. Will you please publish this?

MISS E. B. C.

If you could take the time en route, it would be helpful if you, your mother and father could go to a farm, for the fall months. Although you would have to commute, perhaps by train or bus and street car, and would be longer going to and from work, the good country food and air and the complete relaxing in the quiet would set you up for the winter. Depressed, nervous persons sometimes rush from one diversion to another in the hope of getting away from themselves; but what they really need is to learn to relax and then build up.

I have the addresses of some country places and perhaps some who see this are in a position to offer more exactly what you need, both as to living places and those you can find for the evening. Send me the usual self-addressed, stamped envelope, if you wish these forwarded.

* * *

DEAR MRS. CARR: I am one of those unfortunate, tall girls, 5 feet, 9 inches. For this reason, I feel, I do not make boy friends. Do boys (I mean the tall ones) prefer girls that are tall, provided they are good looking, neat, clean, well-groomed, have a personality and all the other requirements, or do they like small ones? I think it is the latter they prefer.

TALL GIRL.

There are so many very tall girls now, the boys must surely have become used to them. Very short men sometimes say they feel insignificant and embarrassed with a tall girl, but outside of these, I do not think it makes any difference.

* * *

DEAR MARTHA CARR: I am a girl 19 years old. I have a rather prominent nose, which gives me a very sophisticated look, and my teeth protrude a little too much. I have blue eyes and black hair. I am going to Canada to spend the rest of the summer. What kind of clothes shall I take with me? Please give me your opinion as to what to wear.

MEL LOUISE.

You sound like an Irish type, with the milk-white skin for which they are so noted. In this case, black with a lot of white is most effective. "Sky blue," one of the new shades, will be good for evening, made with one of the little jackets, a capelet or cape collar, making a smart covering for the shoulders, which is one of the new style features. Have this removable. Dark green or brown for daylight, perhaps a new light-weight wool one-piece dress, to start the first fall days, with one of the shallow sailors or cap-like hats to match in fabric or felt. If you have not a pretty, good, warm coat, wait and get an English tweed or soft wool in Canada. But for just now, you will need your spring-weight clothes and some light-weight crepes, even a chiffon dinner dress. If you are to indulge in sports, but have not these clothes, you can buy these, too, to advantage in Canada.

* * *

DEAR MRS. CARR: We are an old couple. We have no more money. My husband has best references and all agencies have his application. Seven years was his last position. Nobody helps us. Our landlord wants his room. We are willing to take little three-room house and make repairs, so our rent is cheaper. MRS. G. R.

Possibly you could do work in the country. If so, an ad. in the country edition of the paper might help you. If I have any inquiries, will send your letter on.

* * *

DEAR MRS. CARR: Have you any suggestion for getting rid of a boy friend? I am 19 years old and he 21. After the first few weeks, he began getting jealous. I danced, talked, ate with him and no one else. If I started to talk to anyone else he raved and made a scene, telling the boys to keep away from his girl. I am getting tired of this, but when I try to break away he begs like a little boy pleading for candy.

I'm not nice-looking and very thin. I have a nice disposition and the boys seem to like me. Mrs. Carr, I don't want to go steady, but he follows me around like nobody's business.

Your ideas for getting boy friends have worked wonders for two friends of mine; so please help me on the opposite tack.

LINDENWOOD.

This is refreshing. His methods are those of the cave man, and some girls like them—eat them up, so to speak. But I cannot imagine, with your clear head, and faculty for making friends, why you are willing to be branded, meekly.

CROSS

Behind the Screens

by Robbin Coons

HOLLYWOOD, Aug. 23.

AUSTIN PARKER belongs to that larger-than you'd-suspect group of writers who do not scorn the movies and yet manage to preserve their literary independence.

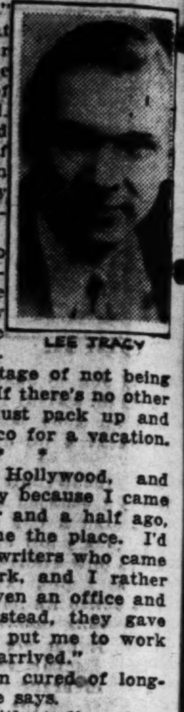

LEE TRACY

"Tomorrow," he remarked at lunch the other day, "I may be in the ranks of the unemployed. I don't think I'd do a good job of them, so I'm turning in my chips and leaving the game.

"The studio may have something else for me to do, or I may connect at some other studio. That's the advantage of not being under contract. If there's no other assignment, I'll just pack up and go down to Mexico for a vacation.

* * *

"BUT I like Hollywood, and that's funny because I came out, a year and a half ago, expecting to loathe the place. I'd heard tales from writers who came back to New York, and I rather expected to be given an office and be forgotten. Instead, they gave me an office and put me to work the same hour I arrived."

Parker has been cured of long-term contracts, he says.

"My relations with studios where I signed were pleasant enough, but I don't believe a writer can do his best work when he's assigned to a story he isn't particularly interested in," he explained. "Free-lancing, I can take an assignment I like, or pass it up."

* * *

PARKER told me the hardest job of writing he ever did was turning out his first short story. He wrote, rewrote, tore up, and wrote again approximately 40,000 words for a 7000-word story.

Lee Tracy's work in "Blessed Event," in which he portrays a metropolitan gossip columnist, was sufficient to down memories of his disagreement with Warner Bros. over his alleged unreliability.

Tracy proceeded to go to work for Columbia and proved he was as reliable as the next one, and producers have been signing him for roles as quickly as possible. He's scheduled to play a world-famed press agent in "Phantom Fame" with Lupe Velez for Radio.

Daytime Tomorrow on Local Stations.

6:30 a. m. KFUO—Meditation. Rev. H. F. Gereke; organ. KWK — Sunbirds. KMOX—Farm talk.
6:45 a. m. KWK—John Fogarty, tenor.
7:00 a. m. KSD—Soloist. WIL—Popular program. KWK—Waltzes.
7:15 a. m. KSD—Top of the Morning. KWK—Lady Bugs.
7:30 a. m. KSD—The Upstaters, male quartet. KWK—Vic and Sade.
7:45 a. m. KMOX—Brad and Al. KWK—Nothing but the Truth.
8:00 a. m. KSD—The Happy Family. WIL—Children's program. WEW—Day's Dedication. KWK—Dad and Jean.
8:15 a. m. KSD—Souvenirs of Melody. KMOX — Ida Bailey Allen. KWK—Clara, Lu and Em.
8:30 a. m. KSD — "Three Orphans." KMOX—Crane Calder, basso. KWK—Our Daily Food.
8:45 a. m. KSD — Breen and De Rose. KMOX—Sunny Joe and Margo. KWK—Consolaires.
9:00 a. m. KSD — Kay Reid, contralto. KMOX—U. S. Navy Band concert. WIL—Serenaders' orchestra. KWK—John Harrington.
9:15 a. m. KSD — Household Institute. WIL—Organ melodies with Allen Clarke. WEW — Aunt Sammy's chat. KMOX—Navy Band concert. KWK—Sing'ng strings.
9:30 a. m. KSD—Marionettes. KWK—Rhythm Ramblers. KMOX—Ben Alley, tenor.
9:45 a. m. KWK—Music, song. KMOX—Beauty Talk. WIL—Uncle Ben's Rangers.
10:00 a. m. KSD—Johnny Marvin, tenor. KMOX—Helen Troibels, symphony ensemble KWK—Men of Song.
10:15 a. m. KSD — On Wings of Song. WEW—Talk. KMOX—Sunny Joe and Margo. KYW—"Symphonic Favorites." WIL—Orchestra. KWK—Talk.
10:30 a. m. KWK—Words and Music. KMOX—Music.
10:45 a. m. KMOX—Organ. WIL—Melody Masters' Orchestra.
11:00 a. m. KFWF — Sunshine Hour. KSD—Popular Varieties. KMOX—Hall's orchestra. KWK—Stoke's orchestra.
11:30 a. m. KMOX—Musicale. KWK — Farm and Home hour.
11:45 a. m. KSD—Luncheon music.
12:00 m. KSD—Salon Singers. KMOX—Farm Service program. KFWF—Organ and piano.
12:15 p. m. KFUO—Devotion; Rev. A. Horn; music. KMOX—Movie star revue.
12:30 p. m. KMOX—Farm Service hour. KWK—Syncopators; John Harrington.
1:00 p. m. KSD — Three Mustachios. KMOX—News flashes. KWK — Troubadours. WIL—Orchestra.
1:15 p. m. KWK—Radio Troubadours. KSD—Famous Loves. KMOX—Organ recital.
1:30 p. m. KSD — Women's review. WIL—Piano and organ recital. KWK—Blaufess ensemble. KMOX—Westphal's orchestra.
1:45 p. m. KWK—Rhythmic Serenade. WIL—Stars of Songland. KMOX—Down Melody Lane.
2:00 p. m. KSD—Musical comedy hits. KWK—Frank and Ernest. WIL—Police releases. KMOX—Baseball game.
2:15 p. m. WIL—Dance orchestra. KWK—Leroy Shields Orchestra and soloists.
2:30 p. m. KSD—Tea Dansante. WIL—Frolic. KWK—Special program.
2:45 p. m. KSD—Lady Next Door. WEW—Song recital.
2:55 p. m. KMOX-KWK—Baseball game.
3:00 p. m. KSD—Ivy Scott.
3:15 p. m. WEW—String ensemble. WIL—Beulah Ambach. KSD — Paul Whiteman's orchestra.
3:30 p. m. WEW—Studio music. WIL—Variety etching. KMOX — Talk; news; music. KSD—Elena Daniell, soloist.
3:45 p. m. KSD—Circle program.
4:00 p. m. KSD—Dinner music. WIL—Studio program. WEW—Program. KMOX—"Happy Time," with Irene Beasley.
4:15 p. m. KMOX—Freddie Martin Orchestra.
4:30 p. m. KSD—Dream Singer. WIL—Venetian trio. WEW—Song recital. KMOX—Marge and Ruth.
4:45 p. m. KSD—The Rollickers. KMOX—Christian's Orchestra. WIL—Pirates.

Besides the intriguing new veils which glitter with spangles, new effects are gained by pleating or an edging of soleil felt. Some have star, posie or butterfly paterns in felt, velvet or chenille.

If you ask My Opinion

by Martha Carr

Letters intended for this column must be addressed to Martha Carr at the St. Louis Post-Dispatch. Mrs. Carr will answer all questions of general interest but, of course, cannot give advice on matters of a purely legal or medical nature. Those who do not care to have their letters published may enclose an addressed and stamped envelope for a personal reply.

DEAR MRS. CARR: Will some kind person please advise me where I can find a quiet and beautiful place to go after a hard day's work? I am so tired and depressed. I have taken in the picture shows, boat rides and amusements; out of these received great pleasure, but I don't find any relief for my tired, worn nerves. I have been advised by friends to go out in the country, in the woods. But in my position I can't go on extended trips. What I should like is a place where I can take my dear old father and mother after I come home from work. Will you please publish this? MISS E. B. C.

If you could take the time en route, it would be helpful if you, your mother and father could go to a farm, for the fall months. Although you would have to commute, perhaps by train or bus and street car, and would be longer going to and from work, the good country food and air and the complete relaxing in the quiet would set you up for the winter. Depressed, nervous persons sometimes rush from one diversion to another in the hope of getting away from themselves; but what they really need is to learn to relax and then build up.

I have the addresses of some country places and perhaps some who see this are in a position to offer more exactly what you need, both as to living places and those you can find for the evening. Send me the usual self-addressed, stamped envelope, if you wish these forwarded.

* * *

DEAR MRS. CARR: I am one of those unfortuante, tall girls, 5 feet, 9 inches. For this reason, I feel, I do not make boy friends. Do boys (I mean the tall ones) prefer girls that are tall, provided they are good looking, neat, clean, well-groomed, have a personality and all the other requirements, or do they like small ones? I think it is the latter they prefer. TALL GIRL.

There are so many very tall girls now, the boys must surely have become used to them. Very short men sometimes say they feel insignificant and embarrassed with a tall girl, but outside of these, I do not think it makes any difference.

* * *

DEAR MARTHA CARR: I am a girl 19 years old. I have a rather prominent nose, which gives me a very sophisticated look, and my teeth protrude a little too much. I have blue eyes and black hair. I am going to Canada to spend the rest of the summer. What kind of clothes shall I take with me? Please give me your opinion as to what to wear. MEL LOUISE.

You sound like an Irish type, with the milk-white skin for which they are so noted. In this case black with a lot of white is most effective. "Sky blue," one of the new shades, will be good for evening, made with one of the little jackets, a capelet or cape collar, making a smart covering for the shoulders, which is one of the new style features. Have this removable. Dark green or brown for daylight, perhaps a new light-weight wool one-piece dress, to start the first fall days, with one of the shallow sailors or cap-like hats to match in fabric or felt. If you have not a pretty, good, warm coat, wait and get an English tweed or soft wool in Canada. But for just now, you will need your spring-weight clothes and some light-weight crepes, even a chiffon dinner dress. If you are to indulge in sports, but have not these clothes, you can buy these, too, to advantage in Canada.

* * *

DEAR MRS. CARR: We are an old couple. We have no more money. My husband has best references and all agencies have his application. Seven years was his last position. Nobody helps us. Our landlord wants his room. We are willing to take little three-room house and make repairs, so our rent is cheaper. MRS. G. R.

Possibly you could do work in the country. If so, an ad, in the country edition of the paper might help you. If I have any inquiries, will send your letter on.

* * *

DEAR MRS. CARR: Have you any suggestion for getting rid of a boy friend? I am 19 years old and he 21. After the first few weeks, he began getting jealous. I danced, talked, ate with him and no one else. If I started to talk to anyone else he raved and made a scene, telling the boys to keep away from his girl. I am getting tired of this, but when I try to break away he begs like a little boy pleading for candy.

I'm not nice-looking and very thin. I have a nice disposition and the boys seem to like me. Mrs. Carr, I don't want to go steady, but he follows me around like nobody's business.

Your ideas for getting boy friends have worked wonders for two friends of mine; so please help me on the opposite tack. LINDENWOOD.

This is refreshing. His methods are those of the cave man, and some girls like them—eat them up, so to speak. But I cannot imagine, with your clear head, and faculty for making friends, why you are willing to be branded, meekly. Freeze up, go out with the other boys, and, since you have told him plainly, let the other gentlemen defend themselves (probably he would not be as rough with them as he sounds). You may lose him as a friend, more than likely, but it would be a relief (like taking off a heavy yoke).

* * *

DEAR MARTHA CARR: I read your column and love it, that's why I am coming to you for help. Please do not think I am a chronic kicker, when I say I am fed up on almost everything in this world.

I have been married eight years and had saved up a good little bank account of $3500. I married and still continued to work until my health completely failed me when my baby was born. My husband has been out of work three years. I've had to pay the doctor's and household bills and everything else, so now my savings of 20 years are gone. It is up to me to try to make a new start, although I feel I hardly have ambition to live from one day to the next. There is a way out of course, but I know I've got to live for my baby. His future depends upon my very life. Maybe you can help me. Thank you. PEEVED.

You are not to be blamed for your condition of mind, but from the tone of your letter, I believe you've got a lot of fight in you yet. Even in these times it is strange for a man to be entirely without work for three years. I expect you are an awfully good prop and have a faculty for collecting leaners.

You do not say what your line of work is, but try some of your remaining energy on giving your husband a push—toward a job.

* * *

DEAR MRS. CARR: Would you please tell me what color to dye my wedding dress? It is white satin. I am a brunette, rather dark. A NEWLYWED.

Not knowing your needs and activities, it is rather hard to say. If you want to use it for evening, the turquoise blues, yellow greens or orchids or beige might serve. If you wish a darker color, so that you can wear it less formally, choose one of the smart fall colors: Ruby, beetroot, one of the browns (the latest has a reddish cast) or the greens with a faint bluish cast—this last should be rather dark.

I would consider well, just what coat or accessories I had to build toward.

Bobby Thatcher—By George Storm

"Early to Bed and Early to Rise" (Copyright, 1932.)

Ned Brant at Carter—By Bob Zuppke

A Story of College Athletics (Copyright, 1932.)

Tonight's Radio Programs

At 5:00.

KSD—Baseball scores. At 5:05, Paul Whiteman's orchestra.

KWK—Singing Lady (chain).

WIL—Harlem Rhythm.

WOWO, KMBC, KFAB — Sid Gary, baritone.

KMOX—Children's feature.

At 5:15.

KMOX, WABC, WHAS, WCCO, WOWO—Noble Sissle's Orchestra (chain).

KWK — Vagabonds, Ward Wilson, mimic, and Billy Artz's orchestra (chain. WSM, WSB).

WIL—Piano recital. Hope Barnham.

At 5:30.

KSD—To be announced.

KWK — The Stebbins Boys (chain. WENR, WSM).

At 5:45.

KSD — The Goldbergs (chain. WENR, WOC, WDAF, WOW).

WHAS, WOW, KFAB—Connie Boswell and Freddie Rich's orchestra.

KWK — Billy Jones and Ernie Hare (chain. WMAQ, WSM, WFAA).

KMOX—Circus drama, St. Louis Civic Band, W. E. Thomasson directing.

At 6:00.

KSD — "Big Time" — Johnny Hart, comedy sketch and orchestra under Joseph Bonnie (chain, WMAQ, WOC, WOW).

KWK — American Taxpayers' League (chain. WLS, WOC, WOW). Representative Joseph B. Shannon of Missouri is to speak on "Taxation and the Government in Business."

KMOX—Henry, Zeb and Otto.

WIL—Bobby Stubbs' music.

At 6:15.

WIL—Dinner music.

KMOX—Singin' Sam (chain. Also WGN, WCCO, KMBC).

At 6:30.

KSD—Dramatic sketch, "Pirate Gold," a tale of Captain Kidd (chain. WOC, KSTP, WOW, WSB, WFAA, KOA).

KWK — Talkie Picture Time (chain).

KMOX — Kate Smith's Music (chain. WGN, WHAS, WCCO, KMBC, KFAB).

WLW, WLS — Joseph Pasternack's orchestra and Oliver Smith, tenor (chain).

At 6:45.

KMOX — Col. Stoopnagle and Bud (chain. Also KFAB).

WIL—Mr. Fixit.

At 7:00.

KSD—Countess Olga Albani, soprano; Revelers quartet and orchestra (chain. KYW, WOC, WOW, WSM. Victor Young will conduct):

Rain or Shine .... Ager
Orchestra.
When Day Is Done .... Katscher
The Revelers.
Masquerade .... Loeb
Countess Albani with orchestra.
Dark Eyes .... Russian Gypsy Air
Countess Albani with orchestra.
You're Blase, from "Bow Belles" . Hamilton
Orchestra with Revelers.
The Queen Was in the Parlor..... Myers
Revelers.
Some Day I'll Find You ...... Coward
Countess Albani with orchestra.
Excerpt from "This Year of Grace"—Coward
Ensemble.

WIL—Studio program.

KMOX—Guy Lombardo's orchestra and Burns and Allen (chain. WGN, WCCO).

KWK—Island Boat Club dance. Dramatic sketch; Billy Arts's orchestra and The Foursome, male quartet (chain. WMAQ, WLW, WJZ).

At 7:30.

KSD—Gladys Rice, soprano; About Town trio and orchestra (chain. WENR, WOW, WDAF, WGY, WHO). Nat Shilkret will conduct.

Strike Up the Band .... Gershwin
Orchestra
Sweet Lady .... Crumit
Orchestra and Men About Town.
Lover, Come Back to Me...... Romberg
Gladys Rice, Soprano
Poor Butterfly .... Hubbell
The Man on the Flying Trapeze
Men About Town
Tell Me Why You Smile Mona Lisa —Stoltz
Orchestra
Trees .... Rasbach
Orchestra and Gladys Rice
You Forgot Your Gloves .... Lehak
Ensemble
Drums in My Heart .... Youmans

KWK—Jack Benny, George Olson's orchestra and Ethel Shutta (chain. WMAQ, WLW).

WIL—Alma Rotter, blues singer.

KMOX — Crime Club drama (chain. WGN, KMBC), Conclusion of "From This Dark Stairway."

At 8:00.

KSD—The Corn Cob Pipe Club from WRVA, Richmond, Va. (chain. WENR, WOC, WDAF, WOW).

KWK—Phillips Lord in "The Country Doctor" (chain. WMAQ, KDKA, WJZ).

KYW—All-star minstrel show.

WIL—Tamburitza orchestra.

KMOX—Ruth Etting and Nat Shilkret's orchestra (chain. Also WCCO, KRLD, WBBM, WOWO).

At 8:15.

KMOX—"Adventures in Health" (chain. Also WBBM, KMBC, WCCO). Dr. Herman N. Bundesen, Health Commissioner of Chicago.

KWK—Whispering Jack Smith (chain, WMAQ, KDKA, WJZ). Women trio and Johnson's orchestra.

At 8:30.

KSD—"Echoes o' the Palisades," Archer Gibson, organist (chain. WOC, KOA, WE..).

WJZ—"A Golf Tragedy," playlet (chain. KYW, WCKY).

KMOX—Al Roth's theater program.

WABC—Isham Jones' orchestra (chain. WHAS, WOWO, WCCO).

WGN—"Big Leaguers."

At 8:45.

KWK, WJZ, KDKA—Talk, "Sign Posts of Improvement," Charles H. Swift (chain. KYW, WSB, WSM, WFAA).

WBBM—Romances of the Thoroughbreds.

WIL—Allen Wills songs.

At 9:00.

KSD—Weather forecast. Harriet Lee's orchestra (chain. WEAF, WOW).

KWK—Amos and Andy (chain. WMAQ, WENR, WDAF, WSM, KTHS).

WJZ, WJR — Pickens Sisters (chain).

WIL—Fate Marable's orchestra.

WABC, WHAS, WOWO, WCCO Howard Barlow's symphony orchestra (chain. On KMOX at 9:15).

At 9:15.

KSD—The Tune Blenders, Lanny Ross, tenor, and Voorhees' orchestra (chain. WENR, WOC, WSM, KTHS).

WJZ—Concert by Cesare Sodero's symphony orchestra (chain. Try WENR at 9:30).

WMAQ—Dan and Sylvia.

WGN—Dream Ship concert.

KWK—Bob Thomas.

KMOX—Columbia Symphony orchestra (chain).

At 9:30.

KFUO — Devotions, Rev. Geo. J. Mehl. Music.

KMOX — Charles Carlisle, tenor, and orchestra (chain. WHAS, KMBC, WCCO).

KWK—Seth Griner's orchestra.

WENR, WDAF, WEAF — Dick Gaspere's orchestra (chain).

At 9:45.

KWK—John Harrington.

WIL—Dream Boat.

KMOX—Harlan Eugene Read.

At 10:00.

KFUO—Laymen's program, Rev. E. L. Roschke. Talk. Music.

KMOX — Musical Weather Report. Public Incorporated.

KWK, KDKA, WJZ—Baron Lee's orchestra (chain).

WABC, KMBC, WCCO, KFAB—Harry Rosenthal's orchestra (chain). On KMOX at 10:15.

At 10:15.

WIL—Ray Devinney's orchestra.

KMOX—Holman Sisters.

At 10:30.

KSD—Charley Agnew's orchestra (chain. KYW, WEAF).

WABC, KMBC, WBBM, WHAS—Freddie Martin's orchestra (chain).

WIL—Dance orchestra.

WJZ—William Scotti's orchestra (chain). On KWK at 10:45.

KWK—Jansen's orchestra.

KMOX—Dance orchestra.

At 10:45.

KMOX—France Laux.

KWK — Scotti's orchestra (chain).

At 11:00.

KMOX — Around the Town (chain).

KWK—Irving Rose's orchestra.

At 11:15.

KWK—Eddie South's orchestra (chain).

At 11:30.

KMBC, WCCO — Sissle's orchestra (chain).

KWK—Joe Reichman's orchestra.

At 11:45.

KWK—Dance orchestra (chain).

At 12:00.

KMOX—Lyon's orchestra.

KWK—Rose's orchestra.

At 12:15.

KMOX—The Voice at Midnight.

Post-Dispatch Radio Broadcasting Station KSD

Market Reports

Daily 7:45, 8:40, 9:40, 10:40, 11:40 a. m., 12:10 and 12:40 p. m. complete market news service, weather reports and New York Stock quotations direct from the Merchants' Exchange of St. Louis. 12:50 p. m. news bulletins.

CROSS-WORD PUZZLE

ACROSS

1. Asiatic palm
6. Supper
9. Short for a man's name
12. Recompensing
14. Confederate general
15. Principal timber of a ship
16. Great Lake
17. Monkey
18. Unit of electrical capacity
20. Existed
21. Illuminant
24. Denoting the central part
25. Alternative
26. While
27. Misfortunes
29. Most profound
32. Short beard
34. In a sitting position
36. Set too much type
38. Dickens character
39. Concerning
40. Babylonian deity
41. Statute
43. Serpent
44. Crisp cookie
46. Glutted
48. Thrice: prefix
49. Location
50. Word of lamentation
54. Doctrine
55. Chief executive
57. Stupid animal
58. Affirmative
59. Fawn upon

DOWN

1. Clumsy vessel
2. Female sandpiper
3. Sheep
4. Young cow
5. Metric land measure
6. Harangue
7. Tennysonian character
8. Epoch
9. Wings
10. Irregular voters
11. Youthful years
13. Ridicules
19. Exist
20. The staff of life
21. Light two-wheeled carriage
22. Cold indifference
23. Northern European
25. Unseal: poet.
28. Precipitous
30. Landed properties
31. Greek portico
33. Historical period
35. Drop bait lightly on the water
37. Flushes with success
39. Ancient port of Rome
42. Pronoun
45. Weapons
46. Father
47. Part of a pedestal
49. Catch sight of
51. Meadow
52. Conjunction
53. Pigeon
56. Player at children's games

Solution of Yesterday's Puzzle

POSE ALAMO COTS
AVID MILAN ADIT
RALE ALICE BONE
ALONE ITE HAREM
SCAT RAIL
SKI UNHEARD SEA
MOLEST ATTESTED
IRIS PRE PARD
TEASPOON DEARIE
HAD EARSHOT EER
CART EROS
STRUT ARC NOBEL
ARAB ABEAM WORE
SITE ALATE ERIN
HOES MEDES REED

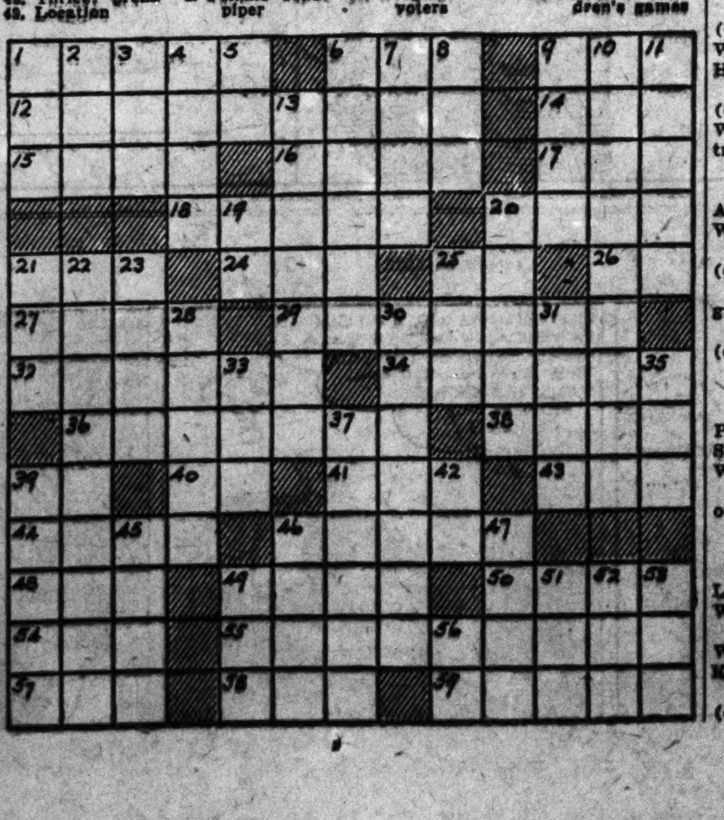

DAILY STORY FOR CHILDREN

By Mary Graham Bonner

Dressing-Up

THE clothes were lovely. "dressing-up" clothes. They were kept in an old trunk in the attic and were worn-out best clothes.

There were also slippers with high heels. The children put them on and then they began to play house.

They all decided that Peggy should be the one who was to receive the others. So they all went out of the door except Peggy, who waited inside. One by one they knocked on the door and Peggy let them in.

Betty came first. "How-do-you-do, my dear?" she said. "Hasn't it been a lovely day, anyway."

A knock was heard on the door and in walked Pauline.

"Oh, my dear," said Betty, as she kissed Pauline, "I haven't seen you in ages, simply ages. I don't believe I've seen you since I was a little girl and we played together. You must meet another old friend of mine—Peggy."

"I am simply overjoyed to meet you," said Peggy. "I've heard so much of you from my old friend Betty. Hark! Did I hear a knock?"

They opened the door once more and in came Adelaide.

"I was just out making some calls," said Adelaide, "and I thought I'd drop in. What a lovely new home you have!"

"Thank you, thank you," said Peggy. "Oh, there is a knock again."

She opened the door and, in walked Alice and Mattie and Emily.

"This is too lovely," said Peggy. "We must all have tea right away."

"Tea sounds very refreshing," said Mattie.

So they sat around the table and had make-believe tea, but they each had a real patty-cake.

Periods Are Mixed

Clothes harking back to grandmother's day, adapted to sleek lines and modern demands, were featured at exhibitions ending the winter shows. They were ingenious mixtures of the styles of 1870 and 1932. Demure black wool frocks with skirts 11 inches from the ground displayed sleeves with big tops reminiscent of the old muttonlegs. They were finished in front with ties edged with white crochet or high-necked crocheted yolks.

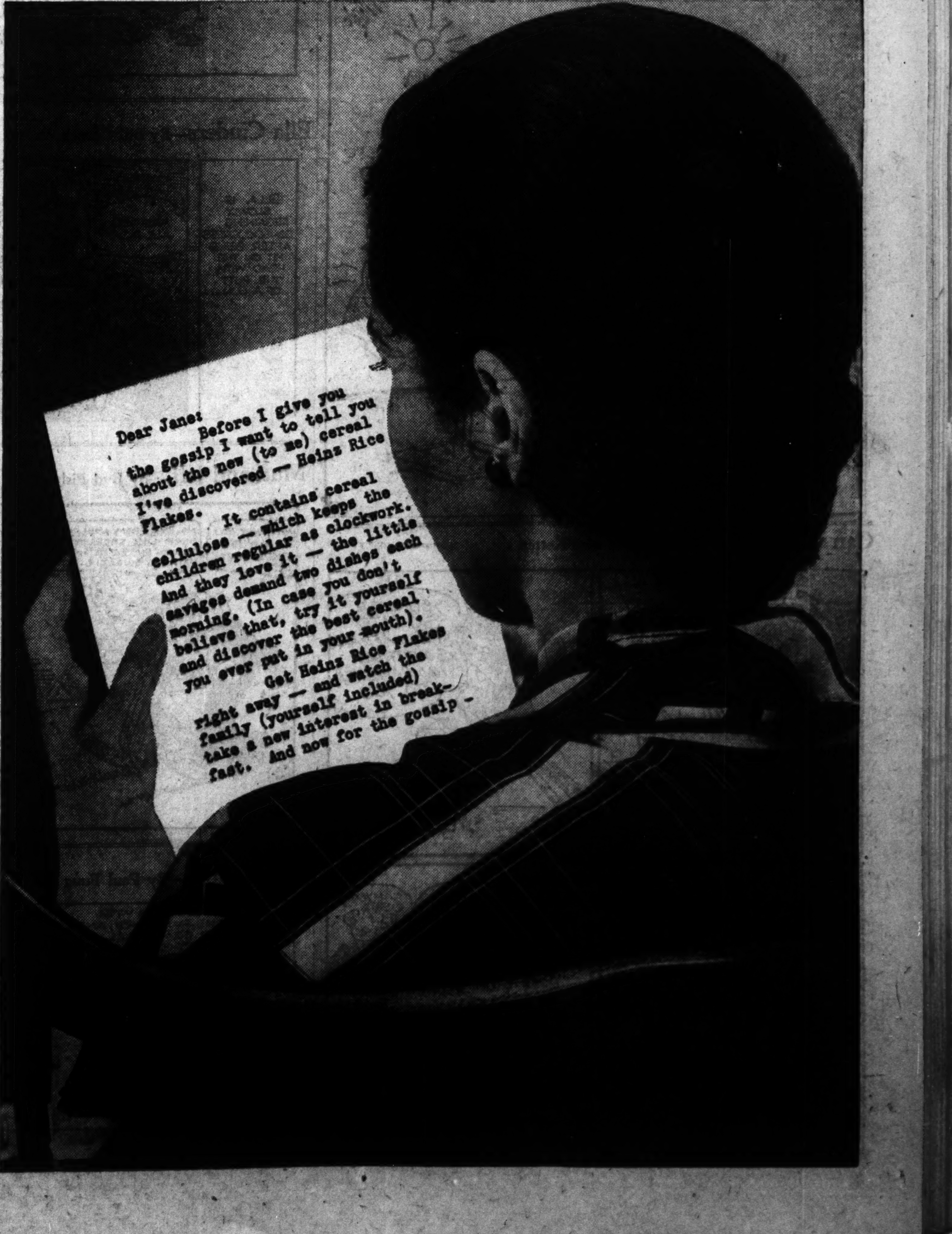

Popeye —By Segar (Copyright, 1932.)

The Bungle Family—By Harry J. Tuthill *Congratulations* (Copyright, 1932.)

Bringing Up Father—By George McManus (Copyright, 1932.)

Skippy—By Percy L. Crosby *Holding the Bag* (Copyright, 1932.)

Toonerville Folks—By Fontaine Fox (Copyright, 1932.)

Ella Cinders—By Bill Conselman and Charlie Plumb *Her Mind Gone* (Copyright, 1932.)

Can You Beat It!—By Maurice Ketten (Copyright, 1932.)

Mutt and Jeff—By Bud Fisher *Some Conceit* (Copyright, 1932.)

Dumb Dora—By Paul Fung *His Ghost of a Chance* (Copyright, 1932.)

TODAY'S NEWS TODAY

VOL. 84. NO. 354.

SUIT FILED TO PUT FRISCO RAILWAY IN RECEIVERSHIP

Two Bondholders Say System Is Unable to Meet Current and Maturing Obligations.

1930-31 DIVIDEND PAYMENT CRITICISED

Readjustment Plan Called Inequitable — President Denies Insolvency, Road to Oppose Action.

Suit for a receiver for the Frisco railroad was filed in Federal Court today by Charles and Dora R. ...ans of Baltimore, owners of $3500 ... 4 per cent Series A prior lien mortgage bonds of the railroad.

They charge that the railroad is insolvent through inability to meet current and shortly maturing obligations and that its plan of financial readjustment is unfair to holders of the prior lien bonds.

Their petition was filed by Louis Mayer, Irl B. Rosenblum and Clyde Wagner, St. Louis attorneys, and the New York law firm of Levy, Kraus and Leman.

Road to Oppose Action.

J. M. Kurn, president of the Frisco, announced the application for a receiver would be vigorously opposed by the company.

"Counsel advise that there is no basis on which a bondholder can secure the appointment of a receiver at the present time, and that they have no doubt that the application will be dismissed," said President Kurn.

"There is no default existing under the prior lien mortgage, or any other mortgage. No interest is due on prior lien bonds until Jan. 1. If adequate deposits are received under the readjustment plan prior to Sept. 1, which the company believes will be the case, the company expects to be able to pay the interest on consolidated bonds due on that date, and to be able thereafter to carry out the readjustment plan."

The receivership petition sets forth that at the end of last year the road's current liabilities exceeded its current assets by about $4,224,000, and cites borrowings by the road from the Reconstruction Finance Corporation and the Railroad Credit Corporation.

Criticises Dividend Payment.

The petition charges that directors declared and paid dividends not earned in 1930 and 1931, depleting assets that should have been conserved for bondholders. It quotes E. N. Brown of New York, chairman of the board, as stating recently that earnings available for interest charges in 1932 would not exceed $3,300,000 whereas fixed charges for the year would exceed $13,000,000.

The readjustment plan is inequitable to holders of the prior lien bonds, the suit charges, in that they are asked to defer interest claims for at least five years and to accept for their bonds certificates not payable except in event of receivership or foreclosure of the mortgage.

On the other hand, the suit continues, holders of the subsidiary Kansas City, Fort Scott and Memphis Railway Co., bonds are asked to waive neither interest nor principal but merely to extend the maturity of their bonds and to receive one-third of a share of Frisco preferred stock and one-half share of common stock for each $1000 in bonds.

Injunction Also Sought.

Neither preferred nor common stockholders are penalized under the plan, it is charged, except by issuance of a small additional amount of stock, and the same stock interests are continued in control at the expense of bondholders.

The suit asks for a receiver to conserve assets and for an injunction to restrain the railroad and its officers from disposing of properties. It requests that other bondholders, stockholders and creditors be permitted to intervene as interested parties.

Attorneys for the petitioners said today that they would draw a new readjustment plan, in co-operation with the railroad, if desired, for submission to the Court.

The attorneys said that while the suit was brought in the names of only two bondholders, they were acting for "a very substantial group" of owners of the prior lien bonds.

Chairman Brown declared on Aug. 9 that unless the railroad's financial readjustment plan was carried out promptly, receivership for the road was inevitable.

The plan was completed last month as a result of the Interstate Commerce Commission's approval

Continued on Page 3, Column 2.

AMELIA EAR[...] MAKES NO[...] TRANS-U. S[...]

Fails to Break C[...] Record, but Sets [...] Mark for W[...]

By the Associated Press. NEWARK, N. J., [...] Amelia Earhart Put[...] woman to fly across [...] landed here at 10:3[...] ern standard time, [...] came the first wom[...] nonstop transconti[...]

The official time [...] from Los Angeles, [...] hours, 7 minutes an[...] or 1 hour, 24 minut[...] onds more than the [...] al record of 17 hou[...] and 59 seconds held [...] Hawks. Mrs. Putn[...] Angeles yesterda[...] m., Pacific standard [...]

Although she fail[...] Hawks' time, she [...] distance flight reco[...] by exceeding the 2[...] made last year by M[...] ols in her Oakland, [...] Ky., flight.

The speed record [...] continental flight, [...] minutes, is held b[...] Doolittle. His flight [...] not non-stop.

When she climbe[...] high-wing Lockhee[...] Putnam was almost [...] by the enthusiastic [...] rushed out to the [...] her.

Her first request [...] ter, please." She h[...] thermos bottle of w[...] on the flight, she [...] it became so hot t[...] not drink it.

She flew at 10,00[...] the way. She said [...] first 1000 miles at an[...] of 125 miles an ho[...] winds boosted her a[...] last 2000 miles to 1[...] she ran into thunder[...]

PROFIT-TAKING WI[...] MUCH OF EARLY[...]

New York Exchang[...] ular; One of Big[...] Days in Two[...]

By the Associated Pres[...] NEW YORK, Aug[...] movement in stocks [...] ed for a time today [...] principal commodit[...] it ran into considera[...] ing the afternoon.

Reduction of Int[...] vester's quarterly d[...] from 45c was accep[...] to take profits, an[...] had ranged from $1[...] were sharply reduc[...]

Several issues ac[...] low last night's fin[...] time, but the marke[...] by fresh buying in t[...] There was a mixtu[...] losses at the finish[...] changes narrow.

Trading in shares [...] ume reminiscent of [...] of 1929. The turn[...] 4,500,000 shares m[...] the biggest days o[...] years.

MOTORCYCLE RIDE[...] WHEN HE RUN[...]

Thomas Donahue, [...] Acident, ad Comm[...] Luck in Driving[...]

Thomas Donahue[...] 3907 Folsom avenue[...] day when he drove [...] against hte side o[...] Fourteenth street [...] street.

Donahue had ju[...] at Fourteenth and [...] he had commented [...] his luck in driving [...] He then started [...] south in Fourteenth [...] the truck, which w[...] north by Frank Rab[...] ozan avenue, chau[...] Sligo Iron Co.

Donahue's body w[...] Morgue.

PROBABLY THUND[...] TONIGHT, TOMOR[...]

THE TEMPE[...]

1 a. m.	75
2 a. m.	74
3 a. m.	73
4 a. m.	72
5 a. m.	72
6 a. m.	70
7 a. m.	71
8 a. m.	76

Yesterday's high 89 (6 a. m.)
Relative humidity at [...]

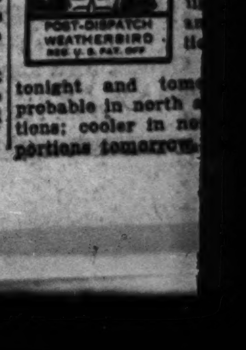

tonight and tom[...] probable in north [...] tions; cooler in no[...] portions tomorrow.